

***POWER OF PREDICTABILITY***

What does 69 years of breeding with the same goal in mind get you?

A consistent, predictable product that has stood the test of time.



***APRIL 3<sup>RD</sup>, 2025 • 1:00 P.M.***  
**49th Annual Production Sale at the ranch**  
**Selling 210 Bulls & 20 Top End Yearling Heifers**

[www.ArntzenAngus.com](http://www.ArntzenAngus.com)

Today it feels like we, and our fellow cattle producers, are in a unique and positive position in the industry – finally!

Recent years have continued to present challenges – drought, hoppers, increased input expenses, and mother nature have pushed many to the limits. As 2024 closed and 2025 is off to a confident start, there is a new-gained sense of optimism. It's one that can hold longevity with commodity prices high and low inventory numbers nationally and even globally. Although the past few years have not been nothing short of easy, those who have built upon and relied on the dependable Angus female will realize the invaluable benefits of the natural, maternal instincts, carcass quality, and efficiencies the Angus breed provides.

We value the confidence in the AAR program and trust in the Power of Predictability. Our philosophy stacks consistent and good genetics on top of one another from generation to generation. It allows a producer to realize those tremendous Angus traits with ease, year in and year out.

We're nearing the end of our 2025 calving season and are reminded of the importance of the predictable mother Angus cow. The well-mannered female with sound feet and good udder who consistently performs at AAR will always return to our breeding line-up - because nothing is more important to our operation than a predictable mother cow.

We're pleased to introduce this year's set of bulls – of which stem from those predictive and productive females that uphold our Power of Predictability. The newer sire groups this year include: Koupals B&B Bridger 2041, Simonson Stryker 942, and A A R Midas. We continue to hold confidence in the performance of a few of our favorites like KG Justified 3023 and GDAR Load Up 7104 – you'll see a number of sons from these sires as well.

We cull the bottom half of our crop to ensure the best product for our customers. They were raised without creep and their feet have not been trimmed. As in the past, they are developed at Hould's Feedlot at Malta; and Bruce and his crew excel in preparing our bulls. The bulls are fed a high roughage ration to ensure structural soundness when they arrive to your pasture.

All of the bulls have had a fertility examination and have been DNA tested through Zoetis HD50K or Neogen Angus GS. This additional DNA analysis provides increased accuracy of each animal to improve confidence in your purchase. In addition to our yearling bulls, we are also offering 20 high-quality yearling registered heifers that are an intentional example to the maternal emphasis we hold.

We extend a special thanks to our operations' help. We are fortunate to have Logan and Megan Tomschin on our team. Their day-to-day help keeps the operation moving forward in a calm and consistent method. We are excited to have Brace and Haley Pingetzer and their young family on board. They have only been here for a couple of years but fit in great, and have become very valuable assets to both the ranch and community.

We are eager to gather on April 3rd at the ranch! Join us for a CAB lunch at noon with the sale following at 1:00. The sale bulls are available for inspection at the ranch anytime. We will also host a meal on Wednesday (April 2nd) evening at 5:30 at the sale barn. This is always a great time to preview the cattle, or just catch up with friends. If you cannot make the sale, it will be broadcast on Northern Livestock Video. Please contact any of us with questions – we are looking forward to April 3rd!

## *The Arntzen Families*



### **Keith & Kris Arntzen Family**

Kyler, Kimberly, Kenzie, Kevin, Keiten, Kris, Keith, Knealy, Kevin, Knox, Krista, Karrie, Kaitlin and Chris



### **Doug & Gayle Arntzen Family**

Chad, Jennifer, Danica, Cambree & Peyton Denowh, Amber, Erik, Gus & Charlee, Gayle & Doug, Stacie, Brad, Ashlen, Abbie & Aleia, Corry, Derik, Briella & Cooper



www.ARNTZENANGUS.COM

**Sale Day Phone: 406.462.5557**

577 Arntzen Lane • Hilger, MT 59451

arntzen@mtintouch.net

Brad & Stacie Arntzen • 406.350.4000

Kevin & Krista Arntzen • 406.350.1612

Derik & Corry Arntzen • 406.350.1728

**Auctioneer**

Roger Jacobs. . . . . 406.698.7686

**Field Representatives**

Kurt Kangus, 406.366.4190 . . . . . American Angus Association  
 John Goggins, 406.698.4159 . . . . . Western Ag Reporter  
 Devin Murnin, 406.696.1502 . . . . . Western Livestock Journal  
 Bo Bevis, 406.390.3134 . . . . . Northern Livestock Video  
 Jeff Thomas, 406.581.8859 . . . . . Prairie Star  
 Curt Cox, 307.630.4604 . . . . . Wyoming Livestock Roundup

**Special Representatives**

Kevin Arntzen . . . . . President, MT Angus Association  
 Darrell Stevenson. . . . . Treasurer, American Angus Assoc.  
 John Dickenson, 916.806.1919 . . . . Director, American Angus Assoc.  
 Parnell/Dickenson  
 Dan Deichmann, 406.799.5200 . . . . Deichmann Livestock Brokerage  
 Commercial Marketing

**Delivery**

Free delivery in Montana. Out of state delivery at cost. We enjoy delivering your cattle, but due to the busy season, we will rebate you \$100 per bull or \$50 per registered heifer that are picked up within 4 days of the sale. Commercial heifers are delivered at cost. We'll come and visit at a more convenient time.

**Terms & Conditions**

This sale is being conducted under the suggested sale terms and conditions adopted by the American Angus Association. Announcements from the block take precedence over information in this catalog.

**Additional Information**

Additional information will be available sale day. You can also check our website for current information and updates. Videos of the bulls will be available in mid-March at www.arntzenangus.com.

**Genomic Enhanced EPDs**

All of the bulls in the sale offering have had additional DNA testing to increase EPD accuracies and predictability. These animals are identified by the AngusGS and HD50K logos.



**References**

American Angus Association®, AHIR®, Angus Source®, CAB®, Pathfinder®. EPDs current as of February 28, 2025. Updated EPDs can be viewed at: www.angus.org and www.arntzenangus.com.

**Liability**

Arntzen Angus Ranch will not be held responsible for any accidents.

**Retained Interest**

We will be retaining a 1/3 revenue share interest on all bulls selling.

**Health**

All cattle selling are cleared for interstate shipment. All bulls have been fertility tested. All sale lots are free of all known genetic defects. NO CARRIERS SELL! All cattle are guaranteed. We expect them to perform for you. Please notify us if you have an injury or a breeding problem. Special thanks to Dr. Paul Brady and Dr. Greg Carlson for herd health assistance.

**Online Bidding**

Bid through Northern Livestock Video Auction's NEW Online Bidding Platform! Desktop and Mobile Friendly!



**For the Desktop:** It is best to use the Google Chrome web browser. Pre-Register at least one day prior to the sale. Go to bid.northernlivestockvideo.com and click "Get Approved to Bid". Doing this will prompt you to create an account, after which you will fill out a bidder approval application. Once Approved, an email will be sent to the email account provided, please click the link in that email to activate your account and a buyer number will be provided. On sale day (after approval), visit www.northernlivestockvideo.com to view and bid!

**For the Mobile:** Use your mobile device to download the Northern App and follow the above steps to get approved. There is an instructional video on how to register to bid on our website, www.northernlivestockvideo.com if you have any questions.

**For technical assistance with Internet Viewing and Bidding Questions, call Sam Fraser 406-860-0590.**

**Phone Bidding:** Anyone wanting to use the Northern Livestock phone bank to bid must pre-register and have a bid number to bid on the phone.

**To register with NLVA call 866-616-5035 Before Sale Day.**

View the Online CATALOG and VIDEO CLIP of each BULL selling at www.northernlivestockvideo.com

Bidders who are successful in making purchases will be contacted following the sale to make payment and delivery arrangements.

Northern Livestock's Sale Day Bid Line: **1-406-245-0889.**

**Accommodations**

There are several nice motels in Lewistown. We would be happy to make your reservations for you.

Yogo Inn . . . . .	406.535.8721
Super 8 Motel . . . . .	406.538.2581
Calvert Hotel . . . . .	406.535.5411
Winifred International Suites . . . . .	406.462.5323
Cottonwood Log Cabins . . . . .	406.538.8411

**Additional Contacts**

Doug & Gayle Arntzen . . . . .	406.350.5553
Keith & Kris Arntzen . . . . .	406.462.5557 or 406.350.5557
Erik & Amber Arntzen . . . . .	406.462.5410 or 406.380.1447

**Be our guest for a CAB lunch starting at 12:00 p.m. Sale at 1:00 p.m. A pre-sale burger fry will be held at the sale barn on Wednesday starting at 5:30 p.m.**



# A A R JUSTIFIED 4031

Bull Reg: 21038058 Calved: 02/02/24 Tattoo: 4031

CONNEALY JUDGMENT  
KG JUSTIFIED 3026#  
KG MISS MAGIC 1443

CONNEALY CONSENSUS 7229#  
ENTRINE OF CONANGA 9876#  
SITZ WISDOM 481T#  
KG MISS MAGIC 3528

A A R GREED 5802#  
A A R BLACKBIRD 9508  
A A R BLACKBIRD 7582#

CONNEALY THUNDER#  
A A R LADY GRACE 3844  
A A R FRONTMAN 4504  
A A R BLACKBIRD 7690#

Marb +.73  
REA +.70  
\$M +56  
\$W +75  
\$C +278

CED	BW	WW	Milk	YW	SC	DOC
+5	-0.2	+84	+24	+148	+.34	+27
Act. BW	Act. WW	205 Wt	NR	365 Wt	YR	Adj. Scrotal
72	865	786	118	1396	116	37.4
Calving Ease ★★		Dam Production 4 WR 105 3 YR 109				



## Calving Ease Codes

In an effort to assist our customers with calving ease, we use a four star scale. We feel you can moderate birth weights and calving ease without giving up that much growth. But with the higher birth EPD and birth weight bulls, you can still expect a greater increase in weaning and yearling weights. We have coded the bulls in the following way.

- ★ Recommended for cows only.
- ★★ Mainly for cow use. Although some two star bulls would work on large capacity heifers. Their birth weights and EPDs combined with their pedigree would make them hard to recommend.
- ★★★ For heifer use. Many of these bulls will have the genetics to go on and be used on cows.
- ★★★★ For heifer use. These will be the easiest calving bulls of any in the sale.

## Pathfinder® (#)

The pound sign in a pedigree represents an animal that has qualified as a Pathfinder®.

In order for a cow to be qualified as a Pathfinder® she must meet three criteria:

1. Their first calf must be born near the herds average age for first calving.
2. They must maintain a regular calving interval. The maximum calving interval is 365+ (30 days/number of calving intervals).
3. The cow must produce at least 3 calves with an average weaning weight ratio of 105 to qualify for the report. A minimum of 10 contemporaries must be evaluated together each year to determine the weaning weight.

We put a lot of value in Pathfinder® cows. We feel that it is a very good way to sort out the superior cows. Some of our top cows still won't qualify for Pathfinder® for reasons that are out of our control. Some such reasons would be flushing a cow, or if a calf dies.

## Docility (Doc)

*Docility is something that we have focused on since we started in the Angus business over 60 years ago. The American Angus Association is now producing a docility EPD that we are finding to be very valuable as an assist for a purchaser when looking at temperament of a bull. We decided to include it in the lot block with a higher number being more favorable.*

*Below is the American Angus Associations definition.*

Expressed as a difference in yearling cattle temperament, with a higher value indicating more favorable docility. It predicts the average difference of progeny from a sire in comparison with another sire's calves. In herds where temperament problems are not an issue, this expected difference would not be realized.



# Selection Tools

## Maternal Weaned Calf Value (\$M)

Maternal weaned calf value (\$M) is the most maternally-focused selection index currently available to Angus members and commercial users of Angus genetics. \$M, expressed in dollars per head, aims to predict profitability differences in progeny due to genetics from conception to weaning. \$M is built off of a self-replacing herd model where commercial cattlemen replace 25% of their breeding females in the first generation and 20% in subsequent generations. Remaining cull females and all male progeny are sold as feeder calves.

\$M places greater emphasis on the cost side of commercial cow-calf production than any tool available in the past. Increased selection pressure on \$M aims to decrease overall mature cow size while maintaining weaning weights consistent with today's production. Under \$M selection, less emphasis is placed on maternal milk, while heifer pregnancy and docility have an increased emphasis, and foot traits start to improve. The index finds cattle that are most profitable when producers receive no economic benefit for traits affecting post-weaning performance.

For example if Bull A has a \$M of +75 and Bull B has a \$M of +55 and both are mated to a comparable set of females, one would expect, on average, for Bull A's progeny to be \$20 more profitable per head for the cow/calf producer.

*EPDs directly influencing the index include: calving ease direct and maternal, weaning weight, maternal milk, heifer pregnancy, docility, mature weight as well as foot angle and claw set.*

## Weaned Calf \$Value (\$W)

Weaned calf value (\$W) provides the expected dollar-per-head difference in future progeny preweaning performance from birth to weaning. \$W assumes that producers retain 20% of their female progeny for replacements and sell the rest of their cull female and male progeny as feeder calves. Overtime, increased selection pressure on \$W will increase weaning and yearling weight traits while also continuing to increase mature cow size. As with any \$Value, \$W only has meaning when used in comparing the relative merit or ranking of two individuals.

*EPDs directly influencing \$W include: birth weight, weaning weight, maternal milk and mature cow size (MW).*

## Combined Value (\$C)

Combined Value (\$C), an index, expressed in dollars per head, which includes all traits that make up both Maternal Weaned Calf Value (\$M) and Beef Value (\$B) with the objective that commercial producers will replace 20% of their breeding females per year with replacement heifers retained within their own herd. The remaining cull heifer and steer progeny are then assumed to be sent to the feedlot where the producers retain ownership of those cattle and sell them on a quality-based carcass merit grid. Expected progeny differences (EPDs) directly influencing a combined index: calving ease direct (CED) and maternal (CEM), weaning weight (WW), yearling weight (YW), maternal milk (Milk), heifer pregnancy (HP), docility (DOC), mature cow weight (MW), foot angle (Angle), claw set (Claw), dry matter intake (DMI), marbling (Marb), carcass weight (CW), ribeye area (RE) and fat thickness (Fat).

## Heifer Pregnancy (HP)

*Another EPD that we have started watching very closely is Heifer Pregnancy. You will see it mentioned in our footnotes. A higher number is more favorable. We often times refer to it in % Ranking against the rest of the breed. In that situation, 1% is the best with 95% being the poorest.*

*Below is the American Angus Associations definition.*

A selection tool to increase the probability or chance of a sire's daughters becoming pregnant as first-calf heifers during a normal breeding season. A higher EPD is the more favorable direction and the EPD is reported in percentage units.

# Don't buy an **imposter.**

Not all "Angus" bulls are **REGISTERED** Angus bulls.



If you see this logo in conjunction with an individual animal or group of animals, you know that that animal is registered with the American Angus Association and backed by the power of **data, programs** and **pedigrees** of the Association.

Invest wisely in those that carry the **Powered By Angus** logo.



Look for the **REGISTRATION NUMBER.**

For more information on the Powered By Angus program, visit:

*[Angus.org/PBA](http://Angus.org/PBA).*

# DEDICATED. COMMITTED.

WHOLE HERD REPORTING WITH MATERNALPLUS



## DEDICATED TO DATA.

Dedicated to Data. We devote extra time to collect maternal traits beyond those required to target greater performance and predictability. Our goal is to not only to improve our genetics today, but also prepare for the future of the Angus breed.

## COMMITTED TO IMPROVEMENT.

Raising quality registered Angus cattle takes commitment. As your genetic supplier, we take that seriously. That is why we believe a commitment to the female starts with Maternal Plus.

Contact AGI at 816-383-5100 or [agi@angus.org](mailto:agi@angus.org) for more information



# ANGUS

THE BUSINESS BREED



AAR is passionate about the mother cow and she truly lies at the heart of our program. The maternal characteristics of our herd heavily influence our end product to our customers - quality & predictable bulls that will add value and profitability for our customer.



**Maternal Plus**

**Maternal Plus™ is a voluntary program that emphasizes the importance of the female and maternal-focused EPDs. These will continue to improve the industry and add transparency for our customers.**



### Whole Herd Reporting

- We report a starting inventory for each animal every year.
- Report breeding dates and sires.
- Report animal disposal dates and reason, such as death or reason sold.

*This data is being used towards a longevity EPD to target animals whose offspring tend to 'stick around' longer. A long term producing cow is one of the most profitable units to a rancher's bottom line.*



### Foot Scores

- We score 2x annually: at weaning & at calving.
- Feet can change considerably in a year's time.

*We cull feet harder than any other trait – if an animal won't travel, they won't work.*



### Udder Score

- We score annually at calving.
- Our preferred evaluation is after the cow has calved, but before the calf nurses for the first time.
- We evaluate the teat size and udder suspension.

*Udder scoring plays into our culling decisions. We look for newborn calves to nurse without assistance.*



### Body Condition, Height, Weight & Disposition

- All 4 metrics taken annually at weaning.
- Reported annually to Association.
- Association can monitor the lifetime development of an animal.

*Continual reporting of this information aids in phenotypical assessment and decision making for our breeding and culling decisions.*



# ARNTZEN ANGUS



# Signature FEMALE SALE

This year we will be working on our 4<sup>th</sup> Annual Arntzen Angus Signature Female Sale. We could not be more pleased with how it has progressed. The quality of cattle and interest in the animals seems to be gaining momentum. We saw cows and bred heifers set a tone for the bred female



market, and were some of the best prices seen around the country. We feel the future is bright and would like the opportunity to help market your females with strong genetic influence from AAR. The fourth annual commercial female sale will be held on Friday, November 14 at Lewistown Livestock Auction. We are offering our customers a platform to market high quality replacement and bred females. We encourage cattle with heavy influence of Arntzen Angus genetics and bred to AAR bulls. The sale is a well-advertised event sponsored by Arntzen Angus.

Let us know if you are interested in consigning females. Any size consignment is welcome. Please let us know if we can assist with selections. Contact Kevin, Brad, Derik, or Kyle Shobe at Lewistown Livestock Auction or Dan Deichmann at Deichmann Livestock Brokerage with questions or to get consignment details and information.

Hello Cattlemen and Cattlewomen;

Without hesitation it's my pleasure to recommend Arntzen Angus Ranch as your place to purchase Angus bulls and females. The genetic advantage of over seventy years comes together with each load of steers we ship with the AAR prefix behind their sires. Add to that the bonus of the Arntzen Signature Female Sale sponsored for their customers. Now in its fourth year, it's an opportunity to add value and capitalize on the female side of your program sired by AAR bulls. Note the results; the quality of these females sold and the premiums garnered by their sellers, and the total positive acceptance of their buyers.

The Arntzen family stands behind the bulls and females they sell and is at the forefront of the bull business offering a marketing advantage for their customers. DLB stands ready to purchase your feeders and replacement females. We offer a 100% sight unseen guarantee for any bulls we purchase for you if you can't get to the sale. Give us a call to visit about this very select bull offering.

Sincerely,

Dan & Marilyn Deichmann

Deichmann Livestock Brokerage



**DEICHMANN  
LIVESTOCK  
BROKERAGE**  
Dan & Marilyn Deichmann  
Box 310 Hobson MT 59452  
406-423-5500 (C) 799-5200  
Feeder Cattle and Seedstock Brokerage  
Registered & Commercial Livestock Services  
Serving the Industry for over 35 Years.







# Reference Sires



## A A R MIDAS

Reg: 20461674 Calved: 2 7 22 Tattoo: K090

CONNEALY JUDGMENT  
KG JUSTIFIED 3023#  
KG MISS MAGIC 1443

CONNEALY CONSENSUS 7229#  
ENTRINE OF CONANGA 9876#  
SITZ WISDOM 481T#  
KG MISS MAGIC 3528  
ELLINGSON CHAPS 4095#  
EA PRIMROSE 3102#  
TC ROMEO 129  
AA R LADY GRACE 1173

CW	+62
Marb	+ .92
REA	+ .58
Fat	+ .071

ELLINGSON CONSISTENT 6235  
AA R LADY GRACE 0147  
AA R LADY GRACE 4259

CED	BW	WW	MHK	YW	SC	SM	SW	SB
+14	-2.5	+73	+32	+122	+1.30	+118	+89	+163

- Midas was a highlight of our 2023 sale selling to Benoit Angus and Genex
- He has proven his calving ease with 61 birth records with an average ratio of 96 and adequate performance with average weaning and yearling ratios of 100. Solid EPD profile with an outstanding \$M of 116.
- Midas is a moderate framed bull with thick top and deep rib with exceptional eye appeal. His dam has proven herself as well with 3 calves with average WR of 104. She is very sound cow with a well-balanced udder.



## WOODHILL AGENDA G151-J043

Reg: 20068830 Calved: 1 27 21 Tattoo: J043

CONNEALY CONFIDENCE PLUS#  
WOODHILL BLUEPRINT#  
WOODHILL EVERGREEN Z291-B233

CONNEALY CONFIDENCE 0100#  
ELBANNA OF CONANGA 1209  
TEHAMA SIERRA CUT Z118  
WOODHILL EVERGREEN U6-Z291

CW	+48
Marb	+ .61
REA	+ .60
Fat	+ .045

TEHAMA TAHOE B767#  
WOODHILL EVERGREEN Z12-G151  
WOODHILL EVERGREEN X185- Z12#

TEHAMA UPWARD Y238  
TEHAMA MARY BLACKBIRD Y684  
CONNEALY STIMULUS 8419  
WOODHILL EVERGREEN U192-X185

CED	BW	WW	MHK	YW	SC	SM	SW	SB
+11	-0.2	+73	+32	+120	+1.56	+81	+80	+134

- We purchased Agenda with Math Farms out of the 2022 Woodhill Sale.
- He is a legitimate calving ease bull that still puts a lot of muscle and shape in his calves.
- He has really excelled by siring exceptional foot quality and docility. His first set of daughters are off to a great start being good new mothers.
- He boasts an average birth ratio of 98 on 145 calves and average weaning ratio of 102 on 141.



## A A R LOAD UP J277

Reg: 20154050 Calved: 2 26 21 Tattoo: J277

SITZ RELOAD 411C#  
GDAR LOAD UP 7104#  
GDAR FOREVER LADY 4522

SA V RESOURCE 1441#  
SITZ FOREVER LADY 612T#  
GDAR LEUPOLD 298#  
GDAR FOREVER LADY 1142#

CW	+72
Marb	+ .36
REA	+ .76
Fat	- .019

HA OUTSIDE 3008  
AA R BLACKBIRD 8230#  
AA R BLACKBIRD 9044

KG SOLUTION 0018#  
HA EVER LADY 1575#  
B C MATRIX 4132#  
AA R BLACKBIRD 7026

CED	BW	WW	MHK	YW	SC	SM	SW	SB
+2	+3.4	+95	+23	+157	+1.99	+101	+85	+160

- J277 was purchased in our 2022 sale going to Whistling Winds Angus.
- Load Up son with added power and performance. 72 weaning records with avg ratio 104.
- Strong set of EPD's with top 2% WW, 4 %YW and high \$M of 100 earning top 1%
- His dam entered the donor pen due to her powerful pedigree and exceptional maternal traits. She is moderate framed, easy fleshing, feminine fronted with a beautiful udder. Granddam Blackbird 9044, needs no introduction. Most influential cow in AAR history



## A A R JUSTIFIED 2616

Reg: 20157765 Calved: 2 26 22 Tattoo: J2616

KG JUSTIFIED 3023#  
AA R JUSTIFIED 8293  
AA R BLACKBIRD 9044

CONNEALY JUDGMENT  
KG MISS MAGIC 1443  
B C MATRIX 4132#  
AA R BLACKBIRD 7026

CW	+51
Marb	+ .64
REA	+ .20
Fat	+ .073

AA R FOREMAN 7733  
AA R ELITE 9747  
AA R ELITE 7734

AA R FRONTMAN 3132#  
AA R CHLOE 2629#  
AA R THIRTY-AUGHT-SIX  
AA R ELITE 4722

CED	BW	WW	MHK	YW	SC	SM	SW	SB
+15	-1.8	+79	+29	+134	+1.54	+92	+87	+127

- "2616" was a top seller in our 2023 Annual Production sale to Nelson Angus Ranch.
- He is a true curve bender who excels in both the \$M(maternal) and \$W(pre weaning) traits. They are moderate framed with good shape and substance. They stand on very good feet, calve easy and are easy to be around. His daughters are some of our favorites and they will be fun to breed.



# Reference Sires



## KOUPALS B&B BRIDGER 2041

Reg: #20515570      Calcred: 1/6/22      Tattoo: 2041

S A V RAINFALL 6846#  
**SQUARE B ATLANTIS 8060**  
 ELBANNA OF CONANGA 1209

COLEMAN CHARLO 0256#  
 S A V BLACKCAP MAY 4136  
 CONNEALY CONSENSUS#  
 ELBASTA OF CONANGA 9703

CW	+43
Marb	+42
REA	+67
Fat	+074

KOUPALS B&B IDENTITY#  
**B&B BLKBD PROGRESS 3015#**  
 B&B BLKBD PROGRESS 0049#

SITZ UPWARD 307R#  
 B&B ERICA 605#  
 KOUPALS B&B MARATHON 8031  
 B&B BLKBD PROGRESS 4051#

CED	BW	WW	MHK	YW	SC	SM	SW	SB
+14	-2.4	+59	+33	+106	+1.77	+76	+71	+132

- Bridger is new to the offering and we are very excited about his future.
- He provides a fresh look on the pedigree side. They are long made, sound structured and have a nice muscle pattern.
- His dam, B&B Blkbd Progress 3015, is one of the most prolific cows in the breed. She has 6 bulls currently selling semen and it looks like Bridger could be her best.



## KG JUSTIFIED 3023

Reg: #17707279      Calcred: 1/21/13      Tattoo: 3023

CONNEALY CONSENSUS 7229#  
**CONNEALY JUDGMENT**  
 ENTRINE OF CONANGA 9876#

CONNEALY CONSENSUS#  
 BLUE LILLY OF CONANGA 16  
 RITO 6EMA OF 4L3 EMBLAZON#  
 ENTRANCE OF CONANGA 206#

CW	+42
Marb	+1.17
REA	+25
Fat	+059

SITZ WISDOM 481T  
**KG MISS MAGIC 1443**  
 KG MISS MAGIC 3528

CONNEALY ONWARD#  
 SITZ ELLUNA ELITE 94P  
 KG TRAVELER 8180 8171  
 KG MISS MAGIC 6560

CED	BW	WW	MHK	YW	SC	SM	SW	SB
+11	-1.8	+62	+29	+109	+1.71	+92	+83	+158

- We can't say enough about Justified. Very few sires have influenced our herd like he has.
- We bred him last spring for the 10th and final time.
- We can't have too many Justified daughters. They are moderate framed, easy fleshing, femine with very good udders and feet.
- He sires calving ease with excellent muscle shape and big scrotals. His 1571 daughters have 3027 nursing ratios averaging 101.



## PINE COULEE HANNIBAL H316

Reg: 19895467      Calcred: 1/8/20      Tattoo: H316

COLEMAN CHARLO 0256#  
**COLEMAN BRAVO 6313**  
 COLEMAN DONNA 714

O C C PAXTON 730P#  
 BOHI ABIGALE 6014  
 CONNEALY ONWARD#  
 COLEMAN DONNA 386

CW	+65
Marb	+10
REA	+40
Fat	+050

CONNEALY ONWARD#  
**PINE COULEE EVERELDA W3**  
 PINE COULEE EVERELDA 2B77

CONNEALY LEAD ON#  
 ALTUNE OF CONANGA 6104  
 BON VIEW BANDO 598  
 BT EVERELDA ENTENSE 76D

CED	BW	WW	MHK	YW	SC	SM	SW	SB
+11	+1.0	+64	+23	+124	+1.26	+80	+59	+139

- We selected Hannibal out of the 2021 Pine Coulee Bull Sale. He stems from an outstanding dam, Pine Coulee Everelda W3, and we feel the outcross on Onward was just right. She adds frame fertility and structural soundness.
- Look to Hannibal for calving ease, length and eye appeal.



## A A R TAHOE 2017

Reg: 20463064      Calcred: 2/1/22      Tattoo: 2017

TEHAMA UPWARD Y238  
**TEHAMA TAHOE B767#**  
 TEHAMA MARY BLACKBIRD Y684

SITZ UPWARD 307R#  
 TEHAMA ELITE BLACKBIRD T735  
 S A V FINAL ANSWER 0035#  
 TEHAMA MARY BLACKBIRD T073

CW	+54
Marb	+73
REA	+67
Fat	+008

KG JUSTIFIED 3023#  
**A A R PRIDE 6806**  
 A A R PRIDE 9800

CONNEALY JUDGMENT  
 KG MISS MAGIC 1443  
 CONNEALY THUNDER#  
 SITZ PRIDE 17N

CED	BW	WW	MHK	YW	SC	SM	SW	SB
+9	-0.2	+71	+23	+124	+1.88	+89	+67	+151

- A A R Tahoe 2017 was a highlight of our 2023 Annual production sale selling to Nelson Angus Ranch, Salmon ID. He is a bull we chose to plug back into our herd because of his moderate frame, thick quarter and excellent feet. They calve easy, are big topped, and his first set of daughters look great.



# Reference Sires



## SIMONSON STRYKER 942

Reg: 20491771 Calred: 1/24/22 Tattoo: 942

HF SYNDICATE 213Z <b>U-2 COALITION 206C#</b> U2 ERELITE 109Z	CONNEALY CONSENSUS 7229# HF MISS BLACKCAP 27R YOUNG DALE XCLUSIVE 25X U-2 ERELITE 1X	<b>CW</b> <b>+51</b>
T K STEAMBOAT D307 <b>TMSAR QUEEN EVA 013#</b> TM MSAR QUEEN EVA 713#	S A V RENOWN 3439# T KTESA W592 BSF HOT LOTTO 1401# MSAR QUEEN EVA 426	<b>Marb</b> <b>+0.30</b>
		<b>REA</b> <b>+0.59</b>
		<b>Fat</b> <b>-0.07</b>

<b>CED</b>	<b>BW</b>	<b>WW</b>	<b>MHK</b>	<b>YW</b>	<b>SC</b>	<b>SM</b>	<b>SW</b>	<b>SB</b>
<b>+11</b>	<b>-0.9</b>	<b>+68</b>	<b>+24</b>	<b>+120</b>	<b>+1.38</b>	<b>+66</b>	<b>+64</b>	<b>+128</b>

• We selected Stryker from the 2023 Minert/Simonson annual production sale. He possesses many of the traits that we are searching for. They are gentle, stout made with very good feet and he comes from a great cow family.



## MILLARS DUKE 129

Reg: 20236525 Calred: 1/26/21 Tattoo: 129

B BAR WINDY 7 3575 <b>MILLARS DUKE 816</b> MILLARS QUEEN LASS 5273#	B BAR WINDY 79 B BAR EULIMA 357 TOMBSTONE 050# MILLARS QUEEN LASS 3276	<b>CW</b> <b>+51</b>
VISION UNANIMOUS 4412 <b>MILLARS QUEEN LOIS 8266</b> MILLARS QUEEN LOIS 266	VISION UNANIMOUS 1418# VISION GEORGINA 709 HF PROWLER 43U# MILLARS QUEEN LOIS 8694#	<b>Marb</b> <b>+0.46</b>
		<b>REA</b> <b>+0.44</b>
		<b>Fat</b> <b>+0.55</b>

<b>CED</b>	<b>BW</b>	<b>WW</b>	<b>MHK</b>	<b>YW</b>	<b>SC</b>	<b>SM</b>	<b>SW</b>	<b>SB</b>
<b>+7</b>	<b>-0.1</b>	<b>+73</b>	<b>+36</b>	<b>+114</b>	<b>+1.19</b>	<b>+84</b>	<b>+87</b>	<b>+119</b>

• Millars Duke 129 is a bull we were very excited to come across. We had been looking for a bull from the "Windy" line to bring back those great genetics and he fit perfect. "129" is the perfect blend of easy calving, good growth with a little extra frame to increase performance on a more moderate animal. He is sound made, with good thickness and his daughters look great.



## DIAMOND GOALKEEPER J160

Reg: 20271296 Calred: 3/23/21 Tattoo: J160

SYDGEN ENHANCE# <b>BALDRIDGE SR GOALKEEPER</b> BALDRIDGE ISABEL E030	SYDGEN EXCEED 3223# SYDGEN RITA 2618 CONNEALY CONFIDENCE PLUS# BALDRIDGE ISABEL Y69	<b>CW</b> <b>+59</b>
KG JUSTIFIED 3023# <b>AA R BLACKBIRD 8209</b> AA R BLACKBIRD 9044	CONNEALY JUDGMENT KG MISS MAGIC 1443 B C MATRIX 4132# AA R BLACKBIRD 7026	<b>Marb</b> <b>+0.91</b>
		<b>REA</b> <b>+1.03</b>
		<b>Fat</b> <b>+0.19</b>

<b>CED</b>	<b>BW</b>	<b>WW</b>	<b>MHK</b>	<b>YW</b>	<b>SC</b>	<b>SM</b>	<b>SW</b>	<b>SB</b>
<b>+5</b>	<b>+2.1</b>	<b>+86</b>	<b>+32</b>	<b>+157</b>	<b>+2.07</b>	<b>+71</b>	<b>+80</b>	<b>+175</b>

• We selected Goalkeeper out of the Stevenson Diamond Dot program. He was a standout in the coming two year olds in their 2022 sale.  
• He sires powerful growth, little added frame and carcass merit. He has remained very sound and easy keeping. We plan to incorporate more of Goalkeeper in the future.  
• His dam was home raised and we decided to sell in the NILE female sale going to Gary Wall. She is an embryo transplant daughter of Blackbird 9044.



## AA R MAGNUM 7211

Reg: 18912456 Calred: 2/14/17 Tattoo: 7211

AA R THIRTY-AUGHT-SIX <b>AA R MAGNUM 5106</b> AA R AIRY PRIMROSE 1082	CONNEALY CONFIDENCE 0100# AA R SHOSHONE 1050 B C MATRIX 4132# AA R AIRY PRIMROSE 2198	<b>CW</b> <b>+40</b>
SITZ DASH 10277# <b>AA R ELITE LADY 1005</b> AA R ELITE LADY 9001#	SITZ UPWARD 307R# SITZ EVERELDA ENTENSE 2665 TC RITO 416# AA R ELITE LADY 7012	<b>Marb</b> <b>+0.69</b>
		<b>REA</b> <b>+0.65</b>
		<b>Fat</b> <b>+0.30</b>

<b>CED</b>	<b>BW</b>	<b>WW</b>	<b>MHK</b>	<b>YW</b>	<b>SC</b>	<b>SM</b>	<b>SW</b>	<b>SB</b>
<b>+11</b>	<b>+0.1</b>	<b>+64</b>	<b>+18</b>	<b>+108</b>	<b>+1.57</b>	<b>+83</b>	<b>+58</b>	<b>+137</b>

• We retained Magnum 7211 out of our 2017 calf crop. He is a long made, docile bull that stood the test of time.  
• We decided to incorporate him in the AI program when he was six years old, because he had proven himself to be a solid heifer bull with growth and most importantly was siring good momma cows.



## AA R TAHOE 2907

Reg: 20502460 Calred: 1/29/22 Tattoo: 2907

TEHAMA UPWARD Y238 <b>TEHAMA TAHOE B767#</b> TEHAMA MARY BLACKBIRD Y684	SITZ UPWARD 307R# TEHAMA ELITE BLACKBIRD T735 S A V FINAL ANSWER 0035# TEHAMA MARY BLACKBIRD T073	<b>CW</b> <b>+55</b>
GDAR LOAD UP 7104# <b>AA R LADY GRACE 0934</b> AA R LADY GRACE 7936#	SITZ RELOAD 411C# GDAR FOREVER LADY 4522 WW DASH 10277 4097 AA R LADY GRACE 5588	<b>Marb</b> <b>+0.82</b>
		<b>REA</b> <b>+0.68</b>
		<b>Fat</b> <b>+0.27</b>

<b>CED</b>	<b>BW</b>	<b>WW</b>	<b>MHK</b>	<b>YW</b>	<b>SC</b>	<b>SM</b>	<b>SW</b>	<b>SB</b>
<b>+9</b>	<b>+1.4</b>	<b>+77</b>	<b>+34</b>	<b>+147</b>	<b>+0.74</b>	<b>+91</b>	<b>+80</b>	<b>+155</b>

• "2907" is a bull that combines eye appealing phenotype along with a balanced EPD profile. His calves come easy with good vigor. They have excellent growth and a stylish look. His dam is on the edge of pathfinder status which his granddam has already achieved.

# A A R JUSTIFIED 4031



**Lot 1**

## **1** A A R JUSTIFIED 4031

<b>Bull</b>	Reg: 21038058	Calved: 02/02/24	Tattoo: 4031	<b>Marb</b>	<b>+73</b>
CONNEALY JUDGMENT	CONNEALY CONSENSUS 7229#			<b>REA</b>	<b>+70</b>
<b>KG JUSTIFIED 3023#</b>	ENTRINE OF CONANGA 9876#			<b>SM</b>	<b>+56</b>
KG MISS MAGIC 1443	SITZ WISDOM 481T#			<b>SW</b>	<b>+75</b>
A A R CREED 5802#	KG MISS MAGIC 3528			<b>SC</b>	<b>+278</b>
<b>A A R BLACKBIRD 9508</b>	CONNEALY THUNDER#				
A A R BLACKBIRD 7582#	A A R LADY GRACE 3844				
	A A R FRONTMAN 4504				
	A A R BLACKBIRD 7690#				

<b>CED</b>	<b>BW</b>	<b>WW</b>	<b>Milk</b>	<b>YW</b>	<b>SC</b>	<b>DOC</b>
<b>+5</b>	<b>-0.2</b>	<b>+84</b>	<b>+24</b>	<b>+148</b>	<b>+34</b>	<b>+27</b>
<b>Act. BW</b>	<b>Act. WW</b>	<b>205 Wt</b>	<b>NR</b>	<b>365 Wt</b>	<b>YR</b>	<b>Adj. Scrotal</b>
<b>72</b>	<b>865</b>	<b>786</b>	<b>118</b>	<b>1396</b>	<b>116</b>	<b>37.4</b>

**Calving Ease ★★**      **Dam Production 4 WR 105 3 YR 109**



**A A R Blackbird 9508**  
Dam of Lot 1

- "4031" is a real stud. He has carried himself like a herd bull from a very young age. He is wide based with sound structure and comes from a great cow family.
- His dam, A A R Blackbird 9508 is one of our favorites. She is a top Creed daughter, that is clean fronted, with a good udder and really nice week.
- Pathfinder® Granddam records 6 WR 105 and 5 YR 103
- Pathfinder® Great Granddam posts 7 WR 104 and 6 YR 103



**KG Justified 3023**

# A A R MIDAS M075



- Low birth, high performance, stout son of Midas. Birth ratio 96 and WR 119.
- Excellent EPD profile with excellent numbers for Doc, HP, CEM, Claw, Angle, PAP, HS and Marb. Very high \$M of 107 and top 15% \$C
- M075 is a maternal brother of the high selling bull in our 2023 sale, Justified K012 going to Basin Angus.
- The dam is very sound super uddered Landmark daughter that has calved early every year

**2** **A A R MIDAS M075**  
 Bull Reg: 21037176 Calved: 02/06/24 Tattoo: M075

KG JUSTIFIED 3023#	CONNEALY JUDGMENT	Marb	+1.02
<b>A A R MIDAS</b>	KG MISS MAGIC 1443	REA	+32
A A R LADY GRACE 0147	ELLINGSON CONSISTENT 6235	SM	+109
	A A R LADY GRACE 4259	SW	+85
CIRCLE L LANDMARK	CIRCLE L GUS	SC	+310
<b>A A R EILEEN 0249#</b>	CIRCLE L QUEEN 307B		
A A R EILEEN 5096	CONNEALY CONFIDENCE 31328322		
	A A R EILEEN 3176		

CED	BW	WW	MHK	YW	SC	DOC
+6	+0.9	+83	+24	+134	+1.44	+25
Act. BW	Act. WW	205 Wt	NR	365 Wt	YR	Adj. Scrotal
79	863	812	119	1388	114	40.3

**Calving Ease ★★★★★ Dam Production 3 WR 105 3 YR 107**



**A A R Eileen 0249**  
 Dam of Lot 2, udder pictured the day she calved.



**A A R Midas**

# A A R Load Up M118



**3**

## A A R Load Up 4580

Bull Reg: 21038077 Calved: 02/17/24 Tattoo: 4580

GDAR LOAD UP 7104# SITZ RELOAD 411C#  
**A A R Load Up J277** GDAR FOREVER LADY 4522  
 A A R BLACKBIRD 8230# HA OUTSIDE 3008  
 A A R BLACKBIRD 9044  
 LD CAPITALIST 316# CONNEALY CAPITALIST 028#  
**A A R FERNS PRIDE 9719** LD DIXIE ERICA 2053  
 A A R FERNS PRIDE 2710# SITZ FINAL STATEMENT 618X#  
 A A R FERNS PRIDE 3010

CED	BW	WW	Milk	YW	SC	DOC
+5	+2.2	+81	+19	+134	+10	+36
Act. BW	Act. WW	205 Wt	NR	365 Wt	YR	Adj. Scrotal
91	829	786	118	1373	114	34.38

Calving Ease ★★ Dam Production 4 WR 103 3 YR 104

- Great cows in this pedigree. Lots of longevity bred in.
- Great Granddam raised 12 calves and Pathfinder® Granddam 11 WR 103, 9 YR 104
- Top 1% \$M, Doc, 2% HP, 15% WW, 20% \$W, 25% YW



**4**

## A A R Load Up M118

Bull Reg: 21037182 Calved: 02/10/24 Tattoo: M118

GDAR LOAD UP 7104# SITZ RELOAD 411C#  
**A A R Load Up J277** GDAR FOREVER LADY 4522  
 A A R BLACKBIRD 8230# HA OUTSIDE 3008  
 A A R BLACKBIRD 9044  
 KG JUSTIFIED 3023# CONNEALY JUDGMENT  
**A A R Clovia Pride 8149** KG MISS MAGIC 1443  
 A A R Clovia Pride 3084 A A R TEN X 7008 S A#  
 A A R Clovia Pride 7076

CED	BW	WW	Milk	YW	SC	DOC
+7	-0.1	+80	+26	+129	+1.45	+35
Act. BW	Act. WW	205 Wt	NR	365 Wt	YR	Adj. Scrotal
85	839	784	115	1400	115	39.74

Calving Ease ★★★★★ Dam Production 5 WR 106 4 YR 103

- Eye appealing, thick, smooth made son of J277.
- Excellent dollar figure, Top 2% \$M and 10% \$C
- Dam of M118 is a model Justified daughter, great feet, udder, deep bodied and a pretty front end



## A A R Load Up 4580



**A A R Clovia Pride 8149**  
 Dam of Lot 4

## A A R Load Up M055



## A A R Tahoe 4038



### 5 A A R LOAD UP M055

Bull Reg: 21069336 Calved: 02/03/24 Tattoo: M055

SITZ RELOAD 411C#  
**GDAR LOAD UP 7104#**  
 GDAR FOREVER LADY 4522

CIRCLE L LANDMARK  
**A A R EVERELDA ENTENSE J209**  
 A A R EVERELDA ENTENSE 6229

S A V RESOURCE 1441#  
 SITZ FOREVER LADY 612T#  
 GDAR LEUPOLD 298#  
 GDAR FOREVER LADY 1142#

CIRCLE L GUS  
 CIRCLE L QUEEN 307B  
 BALDRIDGE BREAKTHROUGH A091#  
 A A R EVERELDA ENTENSE 1326#

Marb +.12  
 REA +.09  
 SM +91  
 SW +77  
 SC +221

CED	BW	WW	MHK	YW	SC	DOC
+5	+1.8	+84	+24	+146	+1.72	+36
Act. BW	Act. WW	205 Wt	NR	365 Wt	YR	Adj. Scrotal
86	858	824	121	1448	119	40.04

**Calving Ease ★★ Dam Production 2 WR 115 2 YR 114**

- High indexing powerful son of Load Up. Top 1% Doc, Angle, and 2% Claw.
- Powerful cow family behind him. Generations of superb udders and powerful cows. Granddam 6 WR 102, Pathfinder® Great Granddam 4 WR 105
- Second calf out of an easy keeping Landmark daughter that has averaged 115 nursing ratio on first two calves



### 6 A A R TAHOE 4038

Bull Reg: 21038059 Calved: 02/03/24 Tattoo: 4038

TEHAMA TAHOE B767#  
**A A R TAHOE 2017**  
 A A R PRIDE 6806

GDAR LOAD UP 7104#  
**A A R FERNS PRIDE 2022**  
 A A R FERNS PRIDE 007

TEHAMA UPWARD Y238  
 TEHAMA MARY BLACKBIRD Y684  
 KG JUSTIFIED 3023#  
 A A R PRIDE 9800

SITZ RELOAD 411C#  
 GDAR FOREVER LADY 4522  
 A A R JUSTIFIED 8715  
 A A R FERNS PRIDE 8905

Marb +.68  
 REA +.33  
 SM +78  
 SW +69  
 SC +274

CED	BW	WW	MHK	YW	SC	DOC
+4	+1.9	+76	+25	+134	+1.76	+28
Act. BW	Act. WW	205 Wt	NR	365 Wt	YR	Adj. Scrotal
90	767	769	115	1478	123	38.93

**Calving Ease ★ Dam Production 1 WR 115 1 YR 123**

- Lots of performance in this stout made 2017 son.
- Dam has a very good udder.
- Great Granddam posts 10 WR 102, 8 YR 103
- Top 10% Angle and SC, 15% Doc, 20% HP, 25% WW, YW, \$M



## 2024 Montana Angus Tour

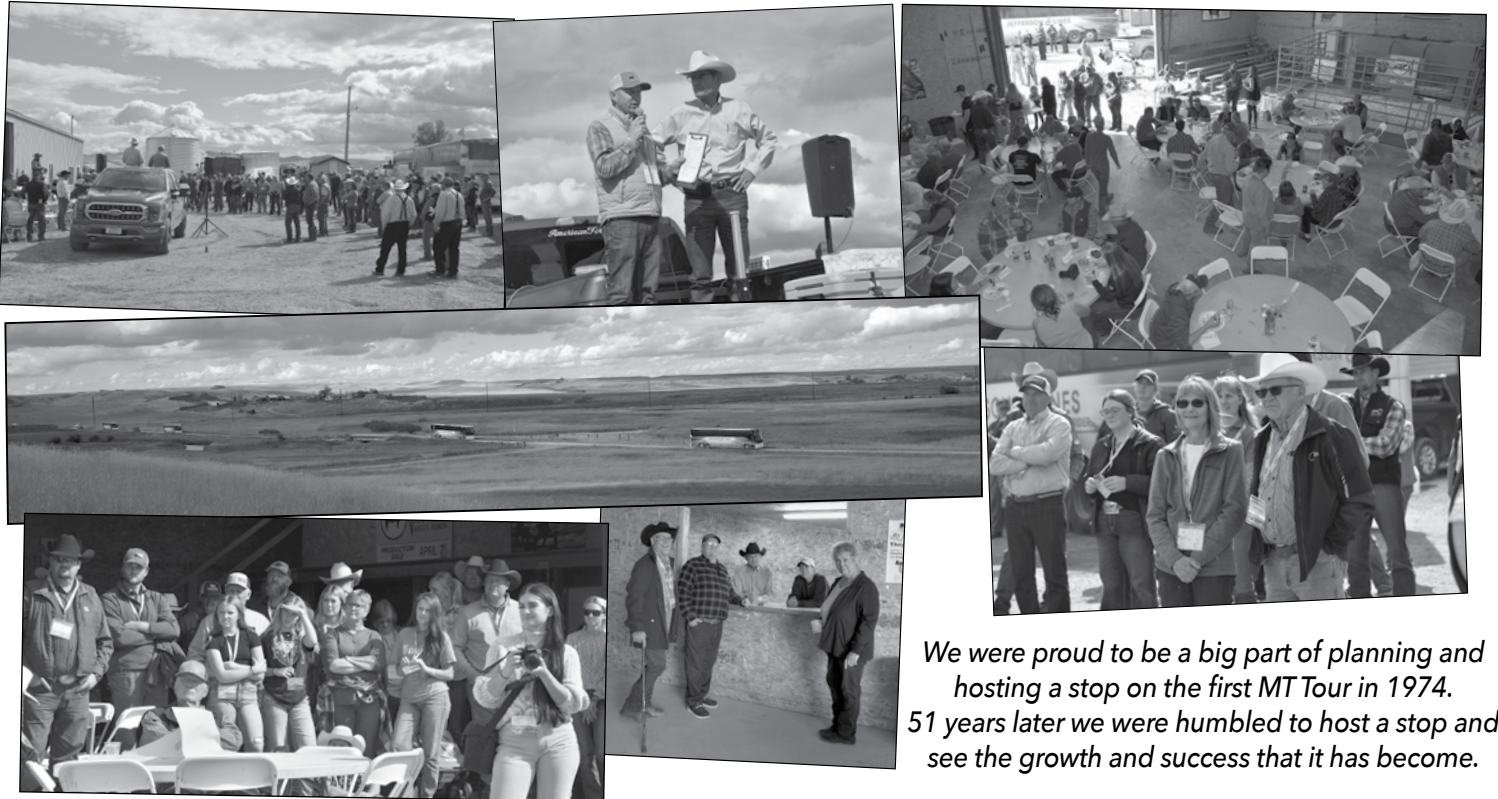

We were proud to be a big part of planning and hosting a stop on the first MT Tour in 1974. 51 years later we were humbled to host a stop and see the growth and success that it has become.

# A A R GOALKEEPER 4406



**Lot 7**

## 7 A A R GOALKEEPER 4406

Bull Reg: 21188149 Calved: 02/05/24 Tattoo: 4406

BALDRIDGE SR GOALKEEPER  
DIAMOND GOALKEEPER J160  
A A R BLACKBIRD 8209

SYDGEN ENHANCE#  
BALDRIDGE ISABEL E030  
KG JUSTIFIED 3023#  
A A R BLACKBIRD 9044

CONNEALY CONSENSUS 9705  
A A R AIRY ROSE 5595  
A A R AIRY ROSE 1549

CONNEALY CONSENSUS#  
ENTEGRALINA OF CONANGA 9705  
SITZ DASH 10277#  
A A R AIRY ROSE 3089#

Marb	+99
REA	+56
SM	+50
SW	+69
SC	+256

CED	BW	WW	Milk	YW	SC	DOC
+8	-0.2	+70	+34	+134	+2.10	+32
Act. BW	Act. WW	205 Wt	NR	365 Wt	YR	Adj. Scrotal
82	791	725	109	1336	111	41.49

Calving Ease ★★★★★ Dam Production 8 WR 101 7 YR 104



- Pathfinder® Great Granddam 11 WR 101
- This calf stands on a really nice set of feet.
- Top 2% SC, 3% Doc, 20% BW, 25% YW
- "5595" has been a super steady cow for us. She has always brought in a good calf. She has a nice udder and good feet.

## 8 A A R GOALKEEPER M150

Bull Reg: 21039689 Calved: 02/14/24 Tattoo: M150

BALDRIDGE SR GOALKEEPER  
DIAMOND GOALKEEPER J160  
A A R BLACKBIRD 8209

SYDGEN ENHANCE#  
BALDRIDGE ISABEL E030  
KG JUSTIFIED 3023#  
A A R BLACKBIRD 9044

A A R MAGNUM 7211  
A A R  
A A R FRONTMAN 7281#

A A R MAGNUM 5106  
A A R ELITE LADY 1005  
A A R FRONTMAN 3132#  
A A R BLACKBIRD 3143

Marb	+85
REA	+89
SM	+71
SW	+86
SC	+295

CED	BW	WW	Milk	YW	SC	DOC
+4	+1.2	+97	+21	+171	+1.47	+25
Act. BW	Act. WW	205 Wt	NR	365 Wt	YR	Adj. Scrotal
80	865	832	122	1389	114	37.56

Calving Ease ★★★★★ Dam Production 3 WR 107 3 YR 105



## A A R GOALKEEPER M150



**Lot 8**

- This Goalkeeper has had the herd sire look from the beginning. He is smooth made and free moving.
- Moderate birth with top 2% WW and YW
- Pathfinder® Granddam 4 WR 106



# A A R TRAPPER 4519



**Lot 9**

## 9 A A R TRAPPER 4519

Bull Reg: 21068903 Calved: 02/01/24 Tattoo: 4519

PAINTROCK TRAPPER#	PAINTROCK MOUNTAIN MAN	Marb	+49
CIRCLE L TRAPPER J6	EMULOUS OF PAINTROCK 93-9	REA	+53
CIRCLE L PRINCENE 438G	CIRCLE L GUS	SM	+73
	CIRCLE L PRINCENE 693C	SW	+76
SIMONSON HIGH FIVE 7053	A A R HIGH FIVE 8563#	SC	+271
A A R LADY GRACE 6526#	SIMONSON FOREVER 8051#		
A A R LADY GRACE 1525	SITZ DASH 10277#		
	A A R LADY GRACE 7691		

CED	BW	WW	MHK	YW	SC	DOC
+2	+1.4	+71	+33	+118	+22	+26
Act. BW	Act. WW	205 Wt	NR	365 Wt	YR	Adj. Scrotal
90	790	718	107	1352	112	35.84

**Calving Ease ★ Dam Production 7 WR 106 5 YR 104**

- Pathfinder® Dam has a really good udder.
- Lots of longevity in this cow family. Great Granddam raised 13 calves while Granddam posts 12 WR 105 and 11 YR 102.
- Top 15% \$W, \$F, Doc, HP, 20% CW,

# A A JUSTIFIED 4404



**Lot 11**

## 11 A A R JUSTIFIED 4404

Bull Reg: 21038067 Calved: 02/03/24 Tattoo: 4404

A A R JUSTIFIED 8293	KG JUSTIFIED 3023#	Marb	+55
A A R JUSTIFIED 2616	A A R BLACKBIRD 9044	REA	+25
A A R ELITE 9747	A A R FOREMAN 7733	SM	+87
	A A R ELITE 7734	SW	+71
A A R HIGH FIVE 8563#	A A R IMAGE MAKER 6538	SC	+223
A A R FERNS PRIDE 3501	A A R DONNA 6514#		
A A R FERNS PRIDE 1527	SITZ DASH 10277#		
	A A R FERNS PRIDE 9562#		

CED	BW	WW	MHK	YW	SC	DOC
+8	+0	+65	+26	+106	+83	+27
Act. BW	Act. WW	205 Wt	NR	365 Wt	YR	Adj. Scrotal
87	753	710	106	1372	114	40.12

**Calving Ease ★★★★★ Dam Production 8 WR 102 7 YR 105**

- This standout bull had one of the highest gain ratios in the feedlot. A real performer.
- Pathfinder® Great Granddam 5 WR 108, 5 YR 106.
- Top 10% \$M, Claw, 15% Doc, 25% BW

# A A AGENDA M044



**Lot 10**

## 10 A A R AGENDA M044

Bull Reg: 21069333 Calved: 02/02/24 Tattoo: M044

WOODHILL BLUEPRINT#	CONNELLY CONFIDENCE PLUS#	Marb	+66
WOODHILL AGENDA G151-J043	WOODHILL EVERGREEN Z291-B233	REA	+90
WOODHILL EVERGREEN Z12-G151	TEHAMA TAHOE B767#	SM	+68
	WOODHILL EVERGREEN X185- Z12#	SW	+84
A A R JUSTIFIED 8244	KG JUSTIFIED 3023#	SC	+300
A A R LADY KELTON K192	A A R BLACKBIRD 9044		
A A R LADY KELTON 9258	MUSGRAVE 316 STUNNER#		
	A A R LADY KELTON 1065#		

CED	BW	WW	MHK	YW	SC	DOC
+9	+2.2	+96	+29	+166	+1.61	+28
Act. BW	Act. WW	205 Wt	NR	365 Wt	YR	Adj. Scrotal
74	749	753	111	1462	120	38.51

**Calving Ease ★★★★★ Dam Production 1 WR 111 1 YR 120**

- Moderate birth weight and super performance in this Agenda earning the top YW ratio in his contemporary of 120. Top 2% WW and YW

# A A LOAD UP M101



**Lot 12**

## 12 A A R LOAD UP M101

Bull Reg: 21037179 Calved: 02/08/24 Tattoo: M101

GDAR LOAD UP 7104#	SITZ RELOAD 411C#	Marb	+54
A A R LOAD UP J277	GDAR FOREVER LADY 4522	REA	+26
A A R BLACKBIRD 8230#	HA OUTSIDE 3008	SM	+95
	A A R BLACKBIRD 9044	SW	+75
SIMONSON HIGH FIVE 7053	A A R HIGH FIVE 8563#	SC	+275
A A R PRIMROSE LADY 6332	SIMONSON FOREVER 8051#		
A A R PRIMROSE LADY 2066	CONNELLY FRONT PAGE 0228#		
	GDAR PRIMROSE LADY 6332		

CED	BW	WW	MHK	YW	SC	DOC
-1	+2.8	+78	+24	+126	+82	+36
Act. BW	Act. WW	205 Wt	NR	365 Wt	YR	Adj. Scrotal
95	842	783	115	1431	117	39.18

**Calving Ease ★ Dam Production 7 WR 104 5 YR 105**

- This bull is a real tank. Loaded with performance and a very sharp look
- Like almost all J277 very docile, top 1%. Top 3% \$M
- Dam is a very long bodied great uddered cow with excellent production record

# 13 A A R LOAD UP M089

Bull Reg: 21069344 Calved: 02/07/24 Tattoo: M089

GDAR LOAD UP 7104#  
**A A R LOAD UP J277**  
 A A R BLACKBIRD 8230#

MOHNEN IMPRESSIVE 1093#  
**A A R BLACKBIRD 5049**  
 A A R BLACKBIRD 3027



SITZ RELOAD 411C#  
 GDAR FOREVER LADY 4522  
 HA OUTSIDE 3008  
 A A R BLACKBIRD 9044

BASIN EXCITEMENT#  
 MOHNEN JILT 787#  
 A A R TEN FOLD 1539  
 A A R BLACKBIRD 1055

Marb +.37  
 REA +.64  
 SM +80  
 SW +61  
 SC +249

CED	BW	WW	MHK	YW	SC	DOC
+1	+4.4	+81	+18	+139	+1.26	+28
Act. BW	Act. WW	205 Wt	NR	365 Wt	YR	Adj. Scrotal
96	796	739	109	1451	119	39.67

**Calving Ease ★ Dam Production 8 WR 102 7 YR 102**

•Another J277 that is packed with performance and capacity  



# 14 A A R TAHOE 4411

Bull Reg: 21188213 Calved: 02/14/24 Tattoo: 4411

TEHAMA TAHOE B767#  
**A A R TAHOE 2907**  
 A A R LADY GRACE 0934

CIRCLE L LANDMARK  
**A A R BLACKBIRD 1402**  
 A A R BLACKBIRD 9528#



TEHAMA UPWARD Y238  
 TEHAMA MARY BLACKBIRD Y684  
 GDAR LOAD UP 7104#  
 A A R LADY GRACE 7936#

CIRCLE L GUS  
 CIRCLE L QUEEN 307B  
 GDAR LOAD UP 7104#  
 A A R BLACKBIRD 3629

Marb +.84  
 REA +.64  
 SM +64  
 SW +66  
 SC +290

CED	BW	WW	MHK	YW	SC	DOC
+4	+2.3	+84	+21	+154	+94	+31
Act. BW	Act. WW	205 Wt	NR	365 Wt	YR	Adj. Scrotal
89	775	766	115	1400	117	37.28

**Calving Ease ★ Dam Production 1 WR 115 1 YR 117**

•Power and maternal. He had one of the highest gain ratios in the feedlot.  

•Granddam 3 WR 107, 3 YR 102  
 •Great Granddam 9 WR 106, 6 YR 104  
 •Top 5% Doc, 10% WW, YW, 15% \$F, Claw, 20% CW, 25% Angle, HP

# 15 A A R TAHOE 4912

Bull Reg: +21118615 Calved: 02/06/24 Tattoo: 4912

TEHAMA UPWARD Y238  
**TEHAMA TAHOE B767#**  
 TEHAMA MARY BLACKBIRD Y684

A A R MATRIX 9534  
**A A R ANKONIAN 3913#**  
 A A R ANKONIAN 4015#



SITZ UPWARD 307R#  
 TEHAMA ELITE BLACKBIRD T735  
 S A V FINAL ANSWER 0035#  
 TEHAMA MARY BLACKBIRD T073

B C MATRIX 4132#  
 WARDS VELDA 252#  
 A A R RAMBLER 779#  
 A A R ANKONIAN 350

Marb +.60  
 REA +.40  
 SM +56  
 SW +67  
 SC +266

CED	BW	WW	MHK	YW	SC	DOC
-4	+4.1	+84	+22	+138	+1.57	+23
Act. BW	Act. WW	205 Wt	NR	365 Wt	YR	Adj. Scrotal
93	845	777	107	1257	98	36.5

**Calving Ease ★ Dam Production 10 WR 102 9 YR 102**

•Pathfinder® Donor has been one of our top cows for a long time. At 12 Years of age, she is still working in our herd. His Granddam posts 11 WR 102, 11 YR 101. She is one of our all-time top cows.  

•Great Granddam is a daughter of the historic maternal bull, Traveler 124 GDAR. Top 15% SC, WW, \$F, CW

# 16 A A R MAGNUM M61

Bull Reg: 20964335 Calved: 02/25/24 Tattoo: M61

A A R MAGNUM 5106  
**A A R MAGNUM 7211**  
 A A R ELITE LADY 1005

A A R OUTSIDE 5309  
**A A R EVERGREEN 9455**  
 A A R EVERGREEN 7459



A A R THIRTY-AUGHT-SIX  
 A A R AIRY PRIMROSE 1082  
 SITZ DASH 10277#  
 A A R ELITE LADY 9001#

HA OUTSIDE 3008  
 A A R CLOVA 0307  
 A A R FRONTMAN 3132#  
 OCC EVERGREEN 242

Marb +.68  
 REA +.67  
 SM +65  
 SW +66  
 SC +249

CED	BW	WW	MHK	YW	SC	DOC
+7	+2.5	+77	+25	+139	+1.48	+26
Act. BW	Act. WW	205 Wt	NR	365 Wt	YR	Adj. Scrotal
92	765	748	110	1423	117	37.75

**Calving Ease ★ Dam Production 4 WR 105 2 YR 111**

•High performing Magnum son that should make great females  

•Dam is a moderate pretty fronted cow and the Magnum daughters have been real good

# 17 A A R STRYKER M268

Bull Reg: 21069385 Calved: 02/27/24 Tattoo: M268

U-2 COALITION 206C#  
**SIMONSON STRYKER 942**  
 TMSAR QUEEN EVA 013#

KG JUSTIFIED 3023#  
**A A R DIXIE J203**  
 A A R DIXIE 97

HF SYNDICATE 213Z  
 U2 ERELITE 109Z  
 T K STEAMBOAT D307  
 TM MSAR QUEEN EVA 713#

CONNELLY JUDGMENT  
 KG MISS MAGIC 1443  
 A A R OUTSIDE 5309  
 A A R DIXIE 5084

Marb +.50  
 REA +.80  
 SM +58  
 SW +71  
 SC +237

CED	BW	WW	MHK	YW	SC	DOC
+6	+2.4	+82	+21	+138	+0.01	+17
Act. BW	Act. WW	205 Wt	NR	365 Wt	YR	Adj. Scrotal
89	765	790	116	1331	109	32.81

**Calving Ease ★ Dam Production 2 WR 104 2 YR 98**

•Top tier performing Stryker son  

•Justified dam has a nice tidy udder

# 18 A A R BRIDGER M203

Bull Reg: 21037189 Calved: 02/19/24 Tattoo: M203

SQUARE B ATLANTIS 8060  
**KOUPALS B&B BRIDGER 2041**  
 B&B BLKBD PROGRESS 3015#

ELLINGSON CONSISTENT 6235  
**A A R ELITE 9364**  
 K A ELITE 606#



S A V RAINFALL 6846#  
 ELBANNA OF CONANGA 1209  
 KOUPALS B&B IDENTITY#  
 B&B BLKBD PROGRESS 0049#

ELLINGSON CHAPS 4095#  
 EA PRIMROSE 3102#  
 RITO 616 OF 4B20 6807#  
 K A ELITE 413

Marb +.09  
 REA +.38  
 SM +49  
 SW +70  
 SC +223

CED	BW	WW	MHK	YW	SC	DOC
+1	+2.3	+77	+27	+133	+1.36	+7
Act. BW	Act. WW	205 Wt	NR	365 Wt	YR	Adj. Scrotal
98	789	757	111	1328	109	39.56

**Calving Ease ★ Dam Production 4 WR 102 2 YR 100**

•Maternal excellence in this pedigree. Pathfinder® granddam is a past donor 11 WR 105. Udder quality in this pedigree is bred in deep  

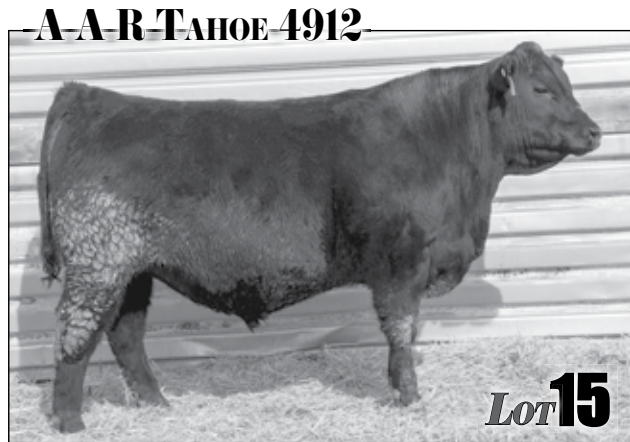

# 19 A A R BRIDGER 4065

Bull Reg: 21038063 Calved: 02/07/24 Tattoo: 4065

SQUARE B ATLANTIS 8060  
**KOUPALS B&B BRIDGER 2041**  
 B&B BLKBD PROGRESS 3015#

A A R MATRIX 9534  
**A A R AIRY ROSE 4851**  
 A A R AIRY ROSE 5531#

S A V RAINFALL 6846#  
 ELBANNA OF CONANGA 1209  
 KOUPALS B&B IDENTITY#  
 B&B BLKBD PROGRESS 0049#

B C MATRIX 4132#  
 WARDS VELDA 252#  
 ER JUSTICE N013#  
 A A R AIRY ROSE 1157#

Marb	+42
REA	+74
SM	+71
SW	+70
SC	+251

CED	BW	WW	Milk	YW	SC	DOC
+5	+1.5	+74	+26	+130	+2.14	+20
Act. BW	Act. WW	205 Wt	NR	365 Wt	YR	Adj. Scrotal
91	743	708	106	1287	107	37.63

**Calving Ease ★★**      **Dam Production 9 WR 101 9 YR 101**

- Top feedlot performance on this nice Bridger son.
- Dam has really good feet.
- Pathfinder® Granddam 11 WR 101, 9 YR 104
- Pathfinder® Great Granddam 13 WR 103, 13 YR 102



If you are looking to breed consistent cattle with loads of maternal and performance, here is a unique opportunity to pick through three full brothers. These are as good of genetics as you can find. Their sire, A A R Justified 8244, is one of the best Justified sons that has been raised to date. The dam, A A R Ankonian 8706, is one of our favorite cows. She is deep bodied and clean fronted. Her feet are near perfect and she has a great udder. Both the Granddam and Great Granddam are Pathfinder®s. A A R Ankonian 4015 is one of our top all time cows. She was a "stop you in your tracks" kind of cow. Moderate and deep. Easy to be around and super sound structurally. You will want to keep every daughter out of this great flush.

## A A R JUSTIFIED 4568



## 21 A A R JUSTIFIED 4560

Bull Reg: +Pending Calved: 02/11/24 Tattoo: 4560

Act. BW	Act. WW	205 Wt	NR	365 Wt	YR	Adj. Scrotal
91	747	697	ET	1294	ET	37.66

**Calving Ease ★**      **Dam Production 4 WR 106 2 YR 109**



## 22 A A R JUSTIFIED 4557

Bull Reg: +Pending Calved: 02/11/24 Tattoo: 4557

Act. BW	Act. WW	205 Wt	NR	365 Wt	YR	Adj. Scrotal
97	799	746	ET	1279	ET	37.66

**Calving Ease ★**      **Dam Production 4 WR 106 2 YR 109**



## 20 A A R JUSTIFIED 4568

Bull Reg: +Pending Calved: 02/15/24 Tattoo: 4568

Act. BW	Act. WW	205 Wt	NR	365 Wt	YR	Adj. Scrotal
89	738	696	ET	1302	ET	38.29

**Calving Ease ★**      **Dam Production 4 WR 106 2 YR 109**



KG JUSTIFIED 3023#  
**A A R JUSTIFIED 8244**  
 A A R BLACKBIRD 9044

A A R THIRTY-AUGHT-SIX  
**A A R ANKONIAN 8706**  
 A A R ANKONIAN 8542#

CONNEALY JUDGMENT  
 KG MISS MAGIC 1443  
 B C MATRIX 4132#  
 A A R BLACKBIRD 7026

CONNEALY CONFIDENCE 0100#  
 A A R SHOSHONE 1050  
 ER JUSTICE N013#  
 A A R ANKONIAN 4015#

CED	BW	WW	Milk	YW	SC	DOC
+5	+2.7	+75	+22	+124	+1.01	+33



**A A R Justified 8244,**  
Sire of lots 20, 21, 22

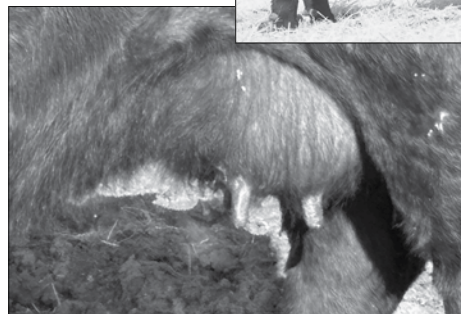

**A A R Ankonian 8706,** Dam of lots 20, 21, 22

# 23 A A R GOALKEEPER M152

Bull Reg: 21069358 Calved: 02/15/24 Tattoo: M152

BALDRIDGE SR GOALKEEPER  
DIAMOND GOALKEEPER J160  
A A R BLACKBIRD 8209

A A R THIRTY-AUGHT-SIX  
A A R PRIMROSE 7101  
A A R PRIMROSE 3160

SYDGEN ENHANCE#  
BALDRIDGE ISABEL E030  
KG JUSTIFIED 3023#  
A A R BLACKBIRD 9044

CONNEALY CONFIDENCE 0100#  
A A R SHOSHONE 1050  
CONNEALY CONSENSUS 7229#  
A A R PRIMROSE 6077#

CED	BW	WW	MHK	YW	SC	DOC
+9	+2.0	+68	+35	+128	+1.34	+27
Act. BW	Act. WW	205 Wt	NR	365 Wt	YR	Adj. Scrotal
97	726	689	101	1340	110	38.4

Calving Ease ★ Dam Production 5 WR 97 3 YR 103

•Dam Primrose 7101 is a moderate super deep ribbed cow. Granddam 8 WR 101, Pathfinder® Great Granddam 11 WR 108

# 24 A A R GOALKEEPER M191

Bull Reg: 21039714 Calved: 02/19/24 Tattoo: M191

BALDRIDGE SR GOALKEEPER  
DIAMOND GOALKEEPER J160  
A A R BLACKBIRD 8209

LD CAPITALIST 316#  
A A R BLACKBIRD 9036  
A A R BLACKBIRD 7061

SYDGEN ENHANCE#  
BALDRIDGE ISABEL E030  
KG JUSTIFIED 3023#  
A A R BLACKBIRD 9044

CONNEALY CAPITALIST 028#  
LD DIXIE ERICA 2053  
A A R FRONTMAN 3132#  
A A R BLACKBIRD 5237

CED	BW	WW	MHK	YW	SC	DOC
+9	+1.7	+90	+36	+160	+1.52	+33
Act. BW	Act. WW	205 Wt	NR	365 Wt	YR	Adj. Scrotal
95	818	785	115	1356	111	37.56

Calving Ease ★ Dam Production 4 WR 104 2 YR 110

•High performance Goalkeeper bull. Top 4% WW and YW. Top 15% \$C

•The 316 dam is a phenotypic outlier. Beautiful udder in terms of balance, teat size and spacing.

•Granddam 4 WR 108

## A A R GOALKEEPER 4070



# 25 A A R GOALKEEPER 4070

Bull Reg: 21177193 Calved: 02/08/24 Tattoo: 4070

BALDRIDGE SR GOALKEEPER  
DIAMOND GOALKEEPER J160  
A A R BLACKBIRD 8209

KG JUSTIFIED 3023#  
A A R BLACKCAP KAY 6805  
A A R BLACKCAP KAY 1841

SYDGEN ENHANCE#  
BALDRIDGE ISABEL E030  
KG JUSTIFIED 3023#  
A A R BLACKBIRD 9044

CONNEALY JUDGMENT  
KG MISS MAGIC 1443  
A A R IMAGE MAKER 6538  
A A R BLACKCAP KAY 8824#

CED	BW	WW	MHK	YW	SC	DOC
+11	+0.8	+86	+31	+154	+1.75	+30
Act. BW	Act. WW	205 Wt	NR	365 Wt	YR	Adj. Scrotal
90	777	719	108	1305	109	37.06

Calving Ease ★★★★★ Dam Production 6 WR 102 6 YR 98

•Top 4% \$W, 10% Doc, SC, WW, YW, 15% \$M, CED, 20% Milk, Claw, 25% Angle, CEM

•Nine year old dam that still has a real good udder and nice feet.

•Pathfinder® Great Granddam 9 BR 99, 9 WR 105, 8 YR 105

# 26 A A R GOALKEEPER 4082

Bull Reg: 21177194 Calved: 02/09/24 Tattoo: 4082

BALDRIDGE SR GOALKEEPER  
DIAMOND GOALKEEPER J160  
A A R BLACKBIRD 8209

A A R CREED 5802#  
A A R BLACKCAP KAY 7857  
A A R BLACKCAP KAY 4855#

SYDGEN ENHANCE#  
BALDRIDGE ISABEL E030  
KG JUSTIFIED 3023#  
A A R BLACKBIRD 9044

CONNEALY THUNDER#  
A A R LADY GRACE 3844  
A A R NEBRASKA 0656  
A A R BLACKCAP KAY 0815

CED	BW	WW	MHK	YW	SC	DOC
+4	+0.4	+63	+29	+119	+1.54	+29
Act. BW	Act. WW	205 Wt	NR	365 Wt	YR	Adj. Scrotal
88	735	682	102	1250	104	36.1

Calving Ease ★★ Dam Production 6 WR 103 5 YR 104

•Pathfinder® Granddam 9 WR 106, 7 YR 104

•Great Granddam 9 WR 103, 8 YR 103

# 27 A A R AGENDA M086

Bull Reg: 21039657 Calved: 02/06/24 Tattoo: M086

WOODHILL BLUEPRINT#  
WOODHILL AGENDA G151-J043  
WOODHILL EVERGREEN Z12-G151

APEX FRONTMAN 081  
A A R BLACKBIRD 3243#  
A A R BLACKBIRD 9097

CONNEALY CONFIDENCE PLUS#  
WOODHILL EVERGREEN Z291-B233  
TEHAMA TAHOE B767#  
WOODHILL EVERGREEN X185- Z12#

KESSLERS FRONTMAN R001#  
APEXETTE PRIDE 9067#  
ER JUSTICE N013#  
A A R BLACKBIRD 4174

CED	BW	WW	MHK	YW	SC	DOC
+8	+1.5	+75	+23	+120	+8.3	+21
Act. BW	Act. WW	205 Wt	NR	365 Wt	YR	Adj. Scrotal
86	827	786	116	1346	111	39.84

Calving Ease ★★★ Dam Production 10 WR 105 9 YR 107

•Powerful Agenda bull out of a 12 year old cow that is still producing year over year.

# 28 A A R LOAD UP 4618

Bull Reg: 21068931 Calved: 02/25/24 Tattoo: 4618

GDAR LOAD UP 7104#  
A A R LOAD UP J277  
A A R BLACKBIRD 8230#

A A R FOREMAN 7733  
A A R BLACKBIRD 9527#  
A A R BLACKBIRD 7529

SITZ RELOAD 411C#  
GDAR FOREVER LADY 4522  
HA OUTSIDE 3008  
A A R BLACKBIRD 9044

A A R FRONTMAN 3132#  
A A R CHLOE 2629#  
A A R CREED 5802#  
A A R BLACKBIRD 5575

CED	BW	WW	MHK	YW	SC	DOC
+5	+1.6	+76	+24	+132	+1.18	+30
Act. BW	Act. WW	205 Wt	NR	365 Wt	YR	Adj. Scrotal
87	805	782	117	1334	111	38.14

Calving Ease ★★ Dam Production 4 WR 109 4 YR 109

•Pathfinder® Dam has an excellent udder and nice feet.

•Top 2% \$M, 5% Angle, 10% Doc, HP, 15% Claw, 20% \$W, \$F, 25% \$C, WW, CW

# 29 A A R LOAD UP M248

Bull Reg: 21069382 Calved: 02/25/24 Tattoo: M248

GDAR LOAD UP 7104#  
A A R LOAD UP 0751  
A A R DONNA 4643

A A R KENDALL 7015  
A A R ELITE J145  
A A R ELITE 4029#

SITZ RELOAD 411C#  
GDAR FOREVER LADY 4522  
CONNEALY CONFIDENCE 31328322  
A A R DONNA 1519

KG JUSTIFIED 3023#  
A A R BLACKBIRD KAY 5267#  
APEX FRONTMAN 081  
A A R ELITE 1314

CED	BW	WW	MHK	YW	SC	DOC
+8	+0.9	+65	+36	+122	+8.6	+23
Act. BW	Act. WW	205 Wt	NR	365 Wt	YR	Adj. Scrotal
88	774	794	117	1356	111	37.25

Calving Ease ★★★ Dam Production 2 WR 110 2 YR 106

•Top tier performance. Granddam 9 WR 107

# 30 A A R HANNIBAL M012

Bull Reg: 21037170 Calved: 01/28/24 Tattoo: M012

COLEMAN BRAVO 6313#  
**PINE COULEE HANNIBAL H316**  
 PINE COULEE EVERELDA W3

COLEMAN CHARLO 0256#  
 COLEMAN DONNA 714  
 CONNEALY ONWARD#  
 PINE COULEE EVERELDA 2B77

A A R RAINIER  
**A A R CLOVA PRIDE K035**  
 A A R CLOVA PRIDE 0221#

S A V RAINDANCE 6848#  
 A A R BLACKBIRD 2211#  
 A A R RUSSELL 7098  
 A A R CLOVA PRIDE 6150

Marb  
 +.26  
 REA  
 +.48  
 SM  
 +73  
 SW  
 +71  
 SC  
 +253

CED	BW	WW	Milk	YW	SC	DOC
+1	+3.3	+84	+25	+148	+1.11	+33
Act. BW	Act. WW	205 Wt	NR	365 Wt	YR	Adj. Scrotal
86	765	760	112	1384	114	37.85

Calving Ease ★ Dam Production 1 WR 112 1 YR 114

•Top 10% WW and YW.



# A A R BRIDGER M057



Lot 32

# 31 A A R BRIDGER M214

Bull Reg: 21069374 Calved: 02/20/24 Tattoo: M214

SQUARE B ATLANTIS 8060  
**KOUPALS B&B BRIDGER 2041**  
 B&B BLKBD PROGRESS 3015#

S A V RAINFALL 6846#  
 ELBANNA OF CONANGA 1209  
 KOUPALS B&B IDENTITY#  
 B&B BLKBD PROGRESS 0049#

HA OUTSIDE 3008  
**A A R BLACKBIRD 7137**  
 A A R BLACKBIRD 9044

KG SOLUTION 0018#  
 HA EVER LADY 1575#  
 B C MATRIX 4132#  
 A A R BLACKBIRD 7026

Marb  
 +.75  
 REA  
 +1.07  
 SM  
 +96  
 SW  
 +81  
 SC  
 +320

CED	BW	WW	Milk	YW	SC	DOC
+15	-0.5	+79	+23	+133	+1.62	+23
Act. BW	Act. WW	205 Wt	NR	365 Wt	YR	Adj. Scrotal
83	761	732	108	1294	106	37.06

Calving Ease ★★★★★ Dam Production 6 WR 100 3 YR 104

- This has been one of my favorite Bridger bulls since early spring. Loaded with eye appeal
- Strong \$ figures top 3% \$M and 15% \$C
- Dam is one of many Blackbird 9044 daughters in production. She is an easy keeping deep ribbed cow.



# 32 A A R BRIDGER M057

Bull Reg: 21069377 Calved: 02/03/24 Tattoo: M057

SQUARE B ATLANTIS 8060  
**KOUPALS B&B BRIDGER 2041**  
 B&B BLKBD PROGRESS 3015#

S A V RAINFALL 6846#  
 ELBANNA OF CONANGA 1209  
 KOUPALS B&B IDENTITY#  
 B&B BLKBD PROGRESS 0049#

FF OUTSIDE H91  
**A A R ELITE K314**  
 A A R ELITE 9366#

TEF OUTSIDE 514  
 KR PATIENCE 4417  
 GDAR LOAD UP 7104#  
 A A R ELITE 6119

Marb  
 +.12  
 REA  
 +.98  
 SM  
 +74  
 SW  
 +72  
 SC  
 +239

CED	BW	WW	Milk	YW	SC	DOC
+14	-0.4	+64	+37	+119	+1.56	+6
Act. BW	Act. WW	205 Wt	NR	365 Wt	YR	Adj. Scrotal
74	725	733	108	1391	114	38.55

Calving Ease ★★★★★ Dam Production 1 WR 108 1 YR 114

- High performing, calving ease Bridger.
- Very strong maternal side behind him. Granddam raised our retained herd sire A A R Axell.
- Pathfinder® Granddam 4 WR 106



# A A R BRIDGER M214



Lot 31

# A A R JUSTIFIED 4523



**Lot 34**

## 33 A A R JUSTIFIED 4096

**Bull** Reg: 21068882 Calved: 02/14/24 Tattoo: 4096

A A R JUSTIFIED 8293 KG JUSTIFIED 3023#  
**A A R JUSTIFIED 2616** A A R BLACKBIRD 9044  
 A A R ELITE 9747 A A R FOREMAN 7733  
 A A R ELITE 7734

U-2 COALITION 206C# HF SYNDICATE 213Z  
**GDAR SHOSHONE LADY 185** U2 ERELITE 109Z  
 GDAR SHOSHONE LADY 720 KG JUSTIFIED 3023#  
 GDAR SHOSHONE LADY 5149

Marb	+92
REA	+39
\$M	+78
\$W	+84
SC	+269

CED	BW	WW	MHK	YW	SC	DOC
+10	-0.2	+87	+27	+152	+1.13	+41
Act. BW	Act. WW	205 Wt	NR	365 Wt	YR	Adj. Scrotal
66	767	757	113	1423	118	38.78

**Calving Ease ★★★★★ Dam Production 1 WR 113 1 YR 118**

- This bull has really nice feet.
- Dam has a very good udder.
- Top 1% Doc, 5% \$W, 10% WW, YW, 20% \$M, 25% CED, BW, Claw



## 34 A A R JUSTIFIED 4523

**Bull** Reg: 21068905 Calved: 02/01/24 Tattoo: 4523

A A R JUSTIFIED 8293 KG JUSTIFIED 3023#  
**A A R JUSTIFIED 2616** A A R BLACKBIRD 9044  
 A A R ELITE 9747 A A R FOREMAN 7733  
 A A R ELITE 7734

WOODHILL COMPLETE A130-C2 EF COMPLEMENT 8088#  
**A A R DONNA 2594** WOODHILL EVERGREEN U181-A130#  
 A A R DONNA 4643 CONNEALY CONFIDENCE 31328322  
 A A R DONNA 1519

Marb	+71
REA	+19
\$M	+85
\$W	+90
SC	+260

CED	BW	WW	MHK	YW	SC	DOC
+11	-1.1	+84	+28	+136	+1.04	+32
Act. BW	Act. WW	205 Wt	NR	365 Wt	YR	Act. Scrotal
66	787	781	117	1354	113	38

**Calving Ease ★★★★★ Dam Production 1 WR 117 1 YR 113**

- Donor Granddam posts 7 WR 107, 5 YR 105
- Top 2% \$W, 3% Doc, 5% CEM, 10% \$M, BW, WW, 15% CED, 25% YW
- "2616" sired a really great set of calves and 4523 might be his best. This guy puts it all together. Double digit calving ease EPD to go along with top 10% WW EPD. A real curve bender.
- He also stems from the famous Donna cow family. It traces back to the original A A R New Trend, considered by many to be one of the top maternal bulls in Angus history.



## A A R JUSTIFIED 4096



**Lot 33**



# A A R MIDAS M110



**Lot 36**

## 35 A A R JUSTIFIED 4551

<b>35</b>	Bull	Reg: 21068912	Calved: 02/08/24	Tattoo: 4551	Marb	+50
					REA	+22
					SM	+77
					SW	+67
					SC	+256

A A R JUSTIFIED 8293  
A A R JUSTIFIED 2616  
A A R ELITE 9747

KG JUSTIFIED 3023#  
A A R BLACKBIRD 9044  
A A R FOREMAN 7733  
A A R ELITE 7734

A A R CREED 5802#  
A A R VELDA 7710  
A A R VELDA 8547

CONNEALY THUNDER#  
A A R LADY GRACE 3844  
ER JUSTICE N013#  
WARDS VELDA 899

CED	BW	WW	MHK	YW	SC	DOC
+15	-3.0	+63	+25	+113	+85	+32

Act. BW	Act. WW	205 Wt	NR	365 Wt	YR	Adj. Scrotal
70	760	702	105	1323	110	35.06

**Calving Ease ★★★★★ Dam Production 5 WR 111 4 YR 108**

- This bull was one of our biggest gainers on test with a ratio of 116.
- Granddam 10 WR 101.
- Dam has a really nice udder.
- Top 2% BW, 3% CED, Doc, 25% \$M



## 36 A A R MIDAS M110

<b>36</b>	Bull	Reg: +21069350	Calved: 02/10/24	Tattoo: M110	Marb	+44
					REA	+82
					SM	+89
					SW	+75
					SC	+286

KG JUSTIFIED 3023#  
A A R MIDAS  
A A R LADY GRACE 0147

CONNEALY JUDGMENT  
KG MISS MAGIC 1443  
ELLINGSON CONSISTENT 6235  
A A R LADY GRACE 4259

B C MATRIX 4132#  
A A R BLACKBIRD 9044  
A A R BLACKBIRD 7026

O C C EMBLAZON 854E#  
CAF PURE PRIDE EXT 99  
MYTTY IN FOCUS#  
A A R BLACKBIRD 5006

CED	BW	WW	MHK	YW	SC	DOC
+14	-0.9	+80	+17	+136	+1.75	+35

Act. BW	Act. WW	205 Wt	NR	365 Wt	YR	Adj. Scrotal
74	785	733	100	1338	100	39.24

**Calving Ease ★★★★★ Dam Production 8 WR 108 8 YR 108**

- Moderate frame, thick top Midas out of the great Blackbird 9044.
- Blackbird 9044 has currently put 131 calves on the ground. She has dozens of beautiful productive daughters here at AAR
- Much like the Justified cross the Midas by 9044 cross seemed to work very well



## A A R JUSTIFIED 4551



**Lot 35**



A A R Blackbird 9044 at 12 years old.

# A A R MIDAS M180



# A A R BRIDGER 4538



## 37 A A R MIDAS M180

Bull Reg: 21037187 Calved: 02/16/24 Tattoo: M180

KG JUSTIFIED 3023#	CONNEALY JUDGMENT	Marb	+48
A A R MIDAS	KG MISS MAGIC 1443	REA	+21
A A R LADY GRACE 0147	ELLINGSON CONSISTENT 6235	\$M	+87
	A A R LADY GRACE 4259	\$W	+83
GDAR LOAD UP 7104#	SITZ RELOAD 411C#	SC	+253
A A R COMANCHES LASS 9034	GDAR FOREVER LADY 4522		
A A R COMANCHES LASS 7034	HAYNES OUTRIGHT 452#		
	A A R COMANCHES LASS 0152		

CED	BW	WW	MHK	YW	SC	DOC
+11	-1.3	+73	+35	+125	+1.49	+30
Act. BW	Act. WW	205 Wt	NR	365 Wt	YR	Adj. Scrotal
83	804	764	112	1364	112	37.97

Calving Ease ★★★★★ Dam Production 4 WR 108 3 YR 105

- Negative birth double digit calving ease and high indexing Midas
- Top 10% \$M



## 38 A A R BRIDGER 4538

Bull Reg: 21038071 Calved: 02/05/24 Tattoo: 4538

SQUARE B ATLANTIS 8060	S A V RAINFALL 6846#	Marb	+38
KOUPALS B&B BRIDGER 2041	ELBANNA OF CONANGA 1209	REA	+76
B&B BLKBD PROGRESS 3015#	KOUPALS B&B IDENTITY#	\$M	+88
	B&B BLKBD PROGRESS 0049#	\$W	+85
KG JUSTIFIED 3023#	CONNEALY JUDGMENT	SC	+258
A A R BLACKCAP 0701	KG MISS MAGIC 1443		
A A R ANKONIAN 8706	A A R THIRTY-AUGHT-SIX		
	A A R ANKONIAN 8542#		

CED	BW	WW	MHK	YW	SC	DOC
+6	+0.2	+84	+22	+127	+1.05	+13
Act. BW	Act. WW	205 Wt	NR	365 Wt	YR	Adj. Scrotal
80	773	724	108	1294	107	40.66

Calving Ease ★★★ Dam Production 3 WR 104 3 YR 108

- Dam has a good udder.
- Top 1% Claw, 2% Angle, 4% \$W, 10% WW, \$M,



We are sorry about the loss of our good friend Denny Bauman. He was a good friend and partner in the Angus business.



# A A R BRIDGER 4910



## 39 A A R BRIDGER 4910

**Bull** Reg: 21038081 Calved: 02/05/24 Tattoo: 4910

SQUARE B ATLANTIS 8060  
**KOUPALS B&B BRIDGER 2041**  
 B&B BLKBD PROGRESS 3015#

BALDRIDGE BREAKTHROUGH A091#  
**A A R BONNIE 7905**  
 A A R BONNIE 2560#

S A V RAINFALL 6846#  
 ELBANNA OF CONANGA 1209  
 KOUPALS B&B IDENTITY#  
 B&B BLKBD PROGRESS 0049#

BALDRIDGE WILLIE Y34  
 BALDRIDGE EVER ENTENSE X331#  
 SITZ DASH 10277#  
 A A R BONNIE 311#

Marb	+72
REA	+58
\$M	+77
\$W	+69
\$C	+268

CED	BW	WW	MHK	YW	SC	DOC
+4	+1.5	+67	+28	+110	+1.01	+17
Act. BW	Act. WW	205 Wt	NR	365 Wt	YR	Adj. Scrotal
83	785	720	108	1248	104	37.47

**Calving Ease ★★ Dam Production 5 WR 107 5 YR 103**

•This pedigree is stacked up with top producing cows and they tend to raise great ones for a long time. His Pathfinder® Granddam posts 9 WR 105, 8 YR 103. His Pathfinder® Great Granddam 10 WR 104, 9 YR 105. Phenotypically, he is a real standout. Moderate framed with extra length and thickness.

•Top 15% Claw, 20% Angle, 25% \$M, HP



B&B Blkdb Progress 3015, Dam of Koupals B&B Bridger 2041

## A A R BRIDGER M074



## 40 A A R BRIDGER M074

**Bull** Reg: 21069341 Calved: 02/06/24 Tattoo: M074

SQUARE B ATLANTIS 8060  
**KOUPALS B&B BRIDGER 2041**  
 B&B BLKBD PROGRESS 3015#

A A R MAGNUM 7211  
**A A R ELITE LADY 0423**  
 A A R ELITE LADY 6243

S A V RAINFALL 6846#  
 ELBANNA OF CONANGA 1209  
 KOUPALS B&B IDENTITY#  
 B&B BLKBD PROGRESS 0049#

A A R MAGNUM 5106  
 A A R ELITE LADY 1005  
 A A R FRONTMAN 3132#  
 A A R ELITE LADY 3092

Marb	+60
REA	+69
\$M	+79
\$W	+77
\$C	+283

CED	BW	WW	MHK	YW	SC	DOC
+13	-2.6	+75	+22	+126	+1.82	+19
Act. BW	Act. WW	205 Wt	NR	365 Wt	YR	Adj. Scrotal
69	783	738	109	1287	106	39.8

**Calving Ease ★★★★★ Dam Production 3 WR 98 1 YR 106**

•Sure shot calving ease Bridger  
 •Granddam 6 WR 103



# 41 A A R AGENDA M087

**Bull** Reg: 21037177 Calved: 02/07/24 Tattoo: M087

WOODHILL BLUEPRINT#  
**WOODHILL AGENDA G151-J043**  
 WOODHILL EVERGREEN Z12-G151

GDAR LOAD UP 7104#  
**A A R MISS DESIGNER 0096**  
 A A R MISS DESIGNER 6012

CONNEALY CONFIDENCE PLUS#  
 WOODHILL EVERGREEN Z291-B233  
 TEHAMA TAHOE B767#  
 WOODHILL EVERGREEN X185- Z12#

SITZ RELOAD 411C#  
 GDAR FOREVER LADY 4522  
 A A R THIRTY-AUGHT-SIX  
 A A R MISS DESIGNER 4050

Marb +.35  
 REA +.28  
 SM +103  
 SW +87  
 SC +233

CED	BW	WW	MHK	YW	SC	DOC
+14	-1.8	+74	+33	+123	+1.02	+30
Act. BW	Act. WW	205 Wt	NR	365 Wt	YR	Adj. Scrotal
67	771	728	107	1336	110	39.34

**Calving Ease ★★★★★ Dam Production 3 WR 96 2 YR 108**

- Standout calving ease Agenda.
- High \$M bull, top 1%
- Granddam 7 WR 102



# A A R AGENDA 4091



# 42 A A R AGENDA 4091

**Bull** Reg: 21038085 Calved: 02/13/24 Tattoo: 4091

WOODHILL BLUEPRINT#  
**WOODHILL AGENDA G151-J043**  
 WOODHILL EVERGREEN Z12-G151

A A R FOREMAN 7733  
**A A R BLACKCAP KAY 1089**  
 A A R BLACKCAP KAY 8812

CONNEALY CONFIDENCE PLUS#  
 WOODHILL EVERGREEN Z291-B233  
 TEHAMA TAHOE B767#  
 WOODHILL EVERGREEN X185- Z12#

A A R FRONTMAN 3132#  
 A A R CHLOE 2629#  
 ELLINGSON CONSISTENT 6235  
 A A R BLACKCAP KAY 6844

Marb +.43  
 REA +.42  
 SM +85  
 SW +87  
 SC +259

CED	BW	WW	MHK	YW	SC	DOC
+16	-2.8	+69	+42	+117	+1.95	+30
Act. BW	Act. WW	205 Wt	NR	365 Wt	YR	Adj. Scrotal
62	741	730	109	1308	109	37.75

**Calving Ease ★★★★★ Dam Production 2 WR 116 2 YR 113**

- Calving ease and maternal bred deep
- Top 2% CED, BW, 3% SC, \$W, 10% \$M, Doc, 15% CEM, 25% Claw, PAP, HP, CW



# A A R AGENDA M205



# 43 A A R AGENDA M205

**Bull** Reg: 21069371 Calved: 02/19/24 Tattoo: M205

WOODHILL BLUEPRINT#  
**WOODHILL AGENDA G151-J043**  
 WOODHILL EVERGREEN Z12-G151

A A R FRONTMAN 3132#  
**A A R ELITE 9063#**  
 A A R ELITE 7059

CONNEALY CONFIDENCE PLUS#  
 WOODHILL EVERGREEN Z291-B233  
 TEHAMA TAHOE B767#  
 WOODHILL EVERGREEN X185- Z12#

APEX FRONTMAN 081  
 A A R BLACKBIRD 9044  
 A A R BANKROLL 5016  
 A A R ELITE 5265

Marb +.58  
 REA +.48  
 SM +70  
 SW +87  
 SC +267

CED	BW	WW	MHK	YW	SC	DOC
+7	+0.6	+81	+34	+131	+1.50	+31
Act. BW	Act. WW	205 Wt	NR	365 Wt	YR	Adj. Scrotal
88	815	782	115	1339	110	41.06

**Calving Ease ★★ Dam Production 4 WR 107 3 YR 106**

- Well above average performance Agenda son
- Pathfinder® Dam



# A A R HANNIBAL 4540



# 44 A A R HANNIBAL 4540

**Bull** Reg: 21068909 Calved: 02/06/24 Tattoo: 4540

COLEMAN BRAVO 6313#  
**PINE COULEE HANNIBAL H316**  
 PINE COULEE EVERELDA W3

A A R MATRIX 9534  
**A A R VALLEY LASS 1528#**  
 A A R VALLEY LASS 571#

COLEMAN CHARLO 0256#  
 COLEMAN DONNA 714  
 CONNEALY ONWARD#  
 PINE COULEE EVERELDA 2B77

B C MATRIX 4132#  
 WARDS VELDA 252#  
 A A R RAMBLER 356  
 MISS C M B PRIME TIME 717

Marb -0.01  
 REA +.39  
 SM +64  
 SW +62  
 SC +191

CED	BW	WW	MHK	YW	SC	DOC
+11	-0.1	+61	+26	+105	+0.95	+23
Act. BW	Act. WW	205 Wt	NR	365 Wt	YR	Adj. Scrotal
85	725	690	113	1336	116	40.42

**Calving Ease ★★★★★ Dam Production 12 WR 106 11 YR 104**

- Loads of longevity in this pedigree.
- Pathfinder® Dam
- Pathfinder® Granddam 9 BR 98, 9 WR 104, 7 YR 102.
- Great Granddam 7 BR 98, 7 WR 102, 6 YR 104



# A A R DUKE 4119



Lot 45

# A A R BRIDGER M196



Lot 47

## 45 A A R DUKE 4119

**Bull** Reg: 21068886 Calved: 02/19/24 Tattoo: 4119

MILLARS DUKE 816  
MILLARS DUKE 129  
MILLARS QUEEN LOIS 8266

A A R FOREMAN 7733  
A A R BLACKCAP KAY 9817#  
A A R BLACKCAP KAY 7839

B BAR WINDY 7 3575  
MILLARS QUEEN LASS 5273#  
VISION UNANIMOUS 4412  
MILLRS QUEEN LOIS 266

A A R FRONTMAN 3132#  
A A R CHLOE 2629#  
KG JUSTIFIED 3023#  
A A R BLACKCAP KAY 0815

CED	BW	WW	MHK	YW	SC	DOC
+10	-0.3	+75	+27	+127	+1.49	+25
Act. BW	Act. WW	205 Wt	NR	365 Wt	YR	Adj. Scrotal
81	789	752	113	1259	105	36.45

**Calving Ease ★★★★★ Dam Production 4 WR 105 3 YR 100**

•Pathfinder® dam has a good udder and great feet.  
•Granddam 5 WR 103, 4 YR 103  
•Great Granddam 9 WR 103, 8 YR 103.  
•Top 10% \$M, 15% \$W, CEM, 20% BW, SC, HP, 25% Doc, Claw



## 47 A A R BRIDGER M196

**Bull** Reg: 21069368 Calved: 02/18/24 Tattoo: M196

SQUARE B ATLANTIS 8060  
KOUPLS B&B BRIDGER 2041  
B&B BLKBD PROGRESS 3015#

KG JUSTIFIED 3023#  
A A R BLACKBIRD 8208#  
A A R BLACKBIRD 9044

S A V RAINFALL 6846#  
ELBANNA OF CONANGA 1209  
KOUPLS B&B IDENTITY#  
B&B BLKBD PROGRESS 0049#

CONNEALY JUDGMENT  
KG MISS MAGIC 1443  
B C MATRIX 4132#  
A A R BLACKBIRD 7026

CED	BW	WW	MHK	YW	SC	DOC
+13	-1.5	+76	+30	+139	+1.93	+23
Act. BW	Act. WW	205 Wt	NR	365 Wt	YR	Adj. Scrotal
78	769	735	108	1311	107	37

**Calving Ease ★★★★★ Dam Production 5 WR 105 5 YR 104**

•Pretty neat bull here. Bridger son out of a Pathfinder®  
Justified by 9044 daughter.



# A A R TAHOE 4541



Lot 46

# A A R BRIDGER M177



Lot 48

## 46 A A R TAHOE 4541

**Bull** Reg: 21068910 Calved: 02/06/24 Tattoo: 4541

TEHAMA TAHOE B767#  
A A R TAHOE 2017  
A A R PRIDE 6806

CONNEALY CONFIDENCE 31328322  
A A R DONNA 4643  
A A R DONNA 1519

TEHAMA UPWARD Y238  
TEHAMA MARY BLACKBIRD Y684  
KG JUSTIFIED 3023#  
A A R PRIDE 9800

CONNEALY CONFIDENCE 0100#  
PEARL PAMMY OF CONANGA 194  
A A R TEN X 7008 S A#  
A A R DONNA 9589#

CED	BW	WW	MHK	YW	SC	DOC
+12	-1.1	+73	+25	+118	+1.66	+19
Act. BW	Act. WW	205 Wt	NR	365 Wt	YR	Adj. Scrotal
69	791	748	112	1311	109	38.6

**Calving Ease ★★★★★ Dam Production 7 WR 107 6 YR 106**

•Dam is a donor in our ET program.  
•Top 4% HP, 10% SC, CED, BW, CEM, 25% \$W  
•Pathfinder® Great Granddam 5 WR 107, 5 YR 108



## 48 A A R BRIDGER M177

**Bull** Reg: 21069362 Calved: 02/16/24 Tattoo: M177

SQUARE B ATLANTIS 8060  
KOUPLS B&B BRIDGER 2041  
B&B BLKBD PROGRESS 3015#

KG JUSTIFIED 3023#  
A A R ELLUNA 0066  
A A R ELLUNA 4142

S A V RAINFALL 6846#  
ELBANNA OF CONANGA 1209  
KOUPLS B&B IDENTITY#  
B&B BLKBD PROGRESS 0049#

CONNEALY JUDGMENT  
KG MISS MAGIC 1443  
D R SIERRA CUT 7404#  
K A ELLUNA 9349#

CED	BW	WW	MHK	YW	SC	DOC
+10	-0.9	+70	+36	+127	+1.01	+18
Act. BW	Act. WW	205 Wt	NR	365 Wt	YR	Adj. Scrotal
87	765	743	109	1317	108	39.12

**Calving Ease ★★★★★ Dam Production 2 WR 100 2 YR 105**

•Four star Bridger son backed by a very maternal cow family  
•Dam is a product of embryo transfer. She is very nice uddered and extremely easy keeping  
•Pathfinder® Great granddam 6 WR 104



# A A R AGENDA 4587



# A A R DUKE M033



## 49 A A R AGENDA 4587

Bull Reg: 21068923 Calved: 02/19/24 Tattoo: 4587

WOODHILL BLUEPRINT#  
WOODHILL AGENDA G151-J043  
WOODHILL EVERGREEN Z12-G151

GDAR LOAD UP 7104#  
A A R BLACKBIRD 9506#  
A A R BLACKBIRD 7556

CONNEALY CONFIDENCE PLUS#  
WOODHILL EVERGREEN Z291-B233  
TEHAMA TAHOE B767#  
WOODHILL EVERGREEN X185- Z12#

SITZ RELOAD 411C#  
GDAR FOREVER LADY 4522  
HAYNES OUTRIGHT 452#  
A A R BLACKBIRD 7546

Marb +.74  
REA +.33  
SM +.98  
SW +.83  
SC +.248

CED	BW	WW	MHK	YW	SC	DOC
+12	-1.4	+75	+28	+126	+1.86	+24

Act. BW	Act. WW	205 Wt	NR	365 Wt	YR	Adj. Scrotal
84	785	748	112	1330	111	40.45

Calving Ease ★★★★★ Dam Production 4 WR 106 4 YR 106

- Top 2% \$M, 3% CEM, 5% SC, 10% CED, BW, \$W, HP
- Dam has an excellent udder.
- Really good feedlot growth on this top Agenda son.



## 51 A A R DUKE M033

Bull Reg: 21069330 Calved: 01/31/24 Tattoo: M033

MILLARS DUKE 816  
MILLARS DUKE 129  
MILLARS QUEEN LOIS 8266

PINE COULEE HANNIBAL H316  
A A R BLACKBIRD K268  
A A R BLACKBIRD 5025

B BAR WINDY 7 3575  
MILLARS QUEEN LASS 5273#  
VISION UNANIMOUS 4412  
MILLRS QUEEN LOIS 266

COLEMAN BRAVO 6313#  
PINE COULEE EVERELDA W3  
HA OUTSIDE 3008  
A A R BLACKBIRD 3009#

Marb +.30  
REA +.72  
SM +.110  
SW +.88  
SC +259

CED	BW	WW	MHK	YW	SC	DOC
+9	+0.6	+75	+32	+116	+1.67	+30

Act. BW	Act. WW	205 Wt	NR	365 Wt	YR	Adj. Scrotal
75	749	750	110	1289	106	38.45

Calving Ease ★★★★★ Dam Production 1 WR 110 1 YR 106

- First calf Duke daughters have been excellent.
- This Duke son really puts it all together. Performance, calving ease and strong EPD profile in terms of the convenience traits. Earning him a very high \$M of 110



# TA AGENDA 401



# A A R IMAX 4133



## 50 TA AGENDA 401

Bull Reg: 21059452 Calved: 02/01/24 Tattoo: 401

WOODHILL BLUEPRINT#  
WOODHILL AGENDA G151-J043  
WOODHILL EVERGREEN Z12-G151

GDAR LOAD UP 7104#  
TA ANKONIAN 202  
A A R ANKONIAN 0526

CONNEALY CONFIDENCE PLUS#  
WOODHILL EVERGREEN Z291-B233  
TEHAMA TAHOE B767#  
WOODHILL EVERGREEN X185- Z12#

SITZ RELOAD 411C#  
GDAR FOREVER LADY 4522  
A A R KNUDSON 8241  
A A R ANKONIAN 8626#

Marb +.64  
REA +.40  
SM +.92  
SW +.86  
SC +245

CED	BW	WW	MHK	YW	SC	DOC
+10	+0.4	+79	+31	+136	+0.65	+28

Act. BW	Act. WW	205 Wt	NR	365 Wt	YR	Adj. Scrotal
76	755	757	106	1352	107	39.48

Calving Ease ★★★★★ Dam Production 1 WR 106 1 YR 107

- Double digit calving ease, excellent growth, and extreme docility while keeping mature size in check
- Top 3% \$M, \$W with well rounded figures all around.
- Dam is moderately sized first calf heifer, who bred back AI, calved 2/19



## 52 A A R IMAX 4133

Bull Reg: 21149818 Calved: 02/23/24 Tattoo: 4133

MAR INNOVATION 251#  
NELSON IMAX  
NELSON PRIDE 0663#

MC CUMBER UNMISTAKABLE 524  
A A R BLACKBIRD 8808  
A A R BLACKBIRD 6826

CONNEALY IMPRESSION#  
MAR FINAL KAHUNA 856#  
NELSON IMAGE MAKER 7017  
NELSON PRIDE 6110#

O C C UNMISTAKABLE 946U#  
MISS WIX 175 OF MC CUMBER  
KG JUSTIFIED 3023#  
A A R BLACKBIRD 0828

Marb +1.10  
REA +.33  
SM +.66  
SW +.61  
SC +263

CED	BW	WW	MHK	YW	SC	DOC
+10	-0.8	+62	+27	+110	+1.17	+16

Act. BW	Act. WW	205 Wt	NR	365 Wt	YR	Adj. Scrotal
85	740	714	107	1360	113	38.54

Calving Ease ★★★★★ Dam Production 5 WR 101 4 YR 101

- Nice feet and a good udder on the dam of this stout IMAX son.
- Top 5% HP, 15% BW, 20% Marb, 25% CED, Claw



# A A R I M A X 4617



# A A R H A N N I B A L 4920



**53** **A A R I M A X 4617**  
 Bull Reg: 21149817 Calved: 02/24/24 Tattoo: 4617

MAR INNOVATION 251#	CONNEALY IMPRESSION#	Marb	+97
NELSON I M A X	MAR FINAL KAHUNA 856#	REA	+64
NELSON PRIDE 0663#	NELSON IMAGE MAKER 7017	\$M	+93
	NELSON PRIDE 6110#	\$W	+75
ELLINGSON CONSISTENT 6235	ELLINGSON CHAPS 4095#	SC	+301
<b>A A R B L A C K B I R D 8521</b>	EA PRIMROSE 3102#		
A A R B L A C K B I R D 6569	KG JUSTIFIED 3023#		
	A A R B L A C K B I R D 0542#		

CED	BW	WW	Milk	YW	SC	DOC
+10	+0.3	+73	+28	+131	+1.14	+19
Act. BW	Act. WW	205 Wt	NR	365 Wt	YR	Adj. Scrotal
84	723	700	105	1348	112	37.58

**Calving Ease ★★★★★ Dam Production 5 WR 94 3 YR 107**

- This bull has really good feet.
- Granddam 7 WR 103, 5 YR 104
- Great Granddam 10 WR 108, 9 YR 105.
- Top 1% Claw, 5% \$M, 10% Angle, CEM, 20% \$W, \$C, 25% CED, \$G

ANGUS 360 VIDEO

**55** **A A R H A N N I B A L 4920**  
 Bull Reg: 21038083 Calved: 02/13/24 Tattoo: 4920

COLEMAN BRAVO 6313#	COLEMAN CHARLO 0256#	Marb	+25
<b>PINE COULEE HANNIBAL H316</b>	COLEMAN DONNA 714	REA	+85
PINE COULEE EVERELDA W3	CONNEALY ONWARD#	\$M	+101
	PINE COULEE EVERELDA 2B77	\$W	+78
WW DASH 10277 4097	SITZ DASH 10277#	SC	+285
<b>A A R L A D Y G R A C E 7936#</b>	WW PRINCESS 7097#		
A A R L A D Y G R A C E 5588	CONNEALY CONSENSUS 9705		
	A A R L A D Y G R A C E 2531		

CED	BW	WW	Milk	YW	SC	DOC
+9	+0.7	+68	+27	+117	+1.49	+28
Act. BW	Act. WW	205 Wt	NR	365 Wt	YR	Adj. Scrotal
90	775	727	109	1290	107	38.22

**Calving Ease ★★★ Dam Production 6 WR 107 6 YR 106**

- Pathfinder® Dam is the Granddam of the top A A R herd sire, A A R Tahoe 2907.
- Top 1% \$M, 15% Doc, \$W, \$C, 25% \$F, 30% \$C

ANGUS 360 VIDEO

# A A R L O A D U P M 178



**56** **A A R H A N N I B A L M038**  
 Bull Reg: 21037171 Calved: 02/01/24 Tattoo: M038

COLEMAN BRAVO 6313#	COLEMAN CHARLO 0256#	Marb	+29
<b>PINE COULEE HANNIBAL H316</b>	COLEMAN DONNA 714	REA	+28
PINE COULEE EVERELDA W3	CONNEALY ONWARD#	\$M	+78
	PINE COULEE EVERELDA 2B77	\$W	+75
BALDRIDGE BREAKTHROUGH A091#	BALDRIDGE WILLIE Y34	SC	+223
<b>A A R L A D Y G R A C E 6127#</b>	BALDRIDGE EVER ENTENSE X331#		
A A R L A D Y G R A C E 8026	H A I M A G E M A K E R 0415#		
	A A R L A D Y G R A C E 2701		

CED	BW	WW	Milk	YW	SC	DOC
+11	+0.4	+69	+27	+116	+1.27	+23
Act. BW	Act. WW	205 Wt	NR	365 Wt	YR	Adj. Scrotal
83	808	737	108	1305	107	35.46

**Calving Ease ★★★★★ Dam Production 7 WR 104 7 YR 102**

- Powerful cow family. Granddam 10 WR 103, Great granddam 4 WR 111

ANGUS 360 VIDEO

**54** **A A R L O A D U P M 178**  
 Bull Reg: 21037186 Calved: 02/16/24 Tattoo: M178

GDAR LOAD UP 7104#	SITZ RELOAD 411C#	Marb	+64
<b>A A R L O A D U P J277</b>	GDAR FOREVER LADY 4522	REA	+69
A A R B L A C K B I R D 8230#	HA OUTSIDE 3008	\$M	+108
	A A R B L A C K B I R D 9044	\$W	+75
A A R R U S S E L L 7098	S A V R E S O U R C E 1441#	SC	+271
<b>A A R C L O V A P R I D E 0221#</b>	A A R C Y N T H I A 1059		
A A R C L O V A P R I D E 6150	KG JUSTIFIED 3023#		
	BRUSETT CLOVA PRIDE X43#		

CED	BW	WW	Milk	YW	SC	DOC
+11	+0.2	+72	+23	+121	+2.29	+37
Act. BW	Act. WW	205 Wt	NR	365 Wt	YR	Adj. Scrotal
79	765	742	109	1296	106	

**Calving Ease ★★★★★ Dam Production 3 WR 105 3 YR 100**

- Really neat maternal side behind this Load Up.
- Very high \$M of 108 earning top 1%
- The three generations of great uddered, feminine, productive females behind him.
- Granddam 7 WR 102, Pathfinder® great granddam 11 WR 105

ANGUS 360 VIDEO



# 57 A A R OUTSIDE M238

Bull Reg: 21076794 Calved: 02/23/24 Tattoo: M238

TEF OUTSIDE 514  
FF OUTSIDE H91  
KR PATIENCE 4417

A A R FOREMAN 7733  
A A R PATTIE KELTON 0045  
A A R PATTIE KELTON 8093

HA OUTSIDE 3008  
T E F JET PRINCESS 714#  
K R GAVEL 1057  
WK PATIENCE 2483#  
A A R FRONTMAN 3132#  
A A R CHLOE 2629#  
A A R THIRTY-AUGHT-SIX  
A A R PATTIE KELTON 4198

CED	BW	WW	Milk	YW	SC	DOC
+17	-0.3	+74	+34	+126	+1.14	+14
Act. BW	Act. WW	205 Wt	NR	365 Wt	YR	Adj. Scrotal
75	784	776	114	1322	108	39.35

Calving Ease ★★★★★ Dam Production 2 WR 106 2 YR 105

•Generations of very productive cows behind this high performance heifer bull  
•Granddam 5 WR 109, Great granddam 9 WR 101



# 58 A A R STUNNER 4659

Bull Reg: 21068939 Calved: 03/13/24 Tattoo: 4659

MUSGRAVE 316 STUNNER#  
A A R STUNNER 0549  
A A R JEANNE 1561

A A R FRONTMAN 3132#  
A A R BONNIE 8517  
A A R BONNIE 6573

LD CAPITALIST 316#  
MCATL BLACKBIRD 831-1378#  
ER JUSTICE N013#  
A A R JEANNE 6624#  
APEX FRONTMAN 081  
A A R BLACKBIRD 9044  
SOO LINE MOTIVE 9016#  
A A R BONNIE 4514

CED	BW	WW	Milk	YW	SC	DOC
+3	+2.9	+83	+25	+130	+36	+25
Act. BW	Act. WW	205 Wt	NR	365 Wt	YR	Adj. Scrotal
85	761	784	117	1352	112	37.65

Calving Ease ★ Dam Production 5 WR 103 3 YR 106

•Top 4% \$M, 10% HP, 15% WW, Claw, CW, \$W, 25% Doc, \$F

# 60 A A R STRYKER 4101

Bull Reg: 21038064 Calved: 02/15/24 Tattoo: 4101

U-2 COALITION 206C#  
SIMONSON STRYKER 942  
TMSAR QUEEN EVA 013#

LD CAPITALIST 316#  
A A R AIRY ROSE 9853  
A A R AIRY ROSE 4851

HF SYNDICATE 213Z  
U2 ERELITE 109Z  
T K STEAMBOAT D307  
TM MSAR QUEEN EVA 713#  
CONNEALY CAPITALIST 028#  
LD DIXIE ERICA 2053  
A A R MATRIX 9534  
A A R AIRY ROSE 5531#

CED	BW	WW	Milk	YW	SC	DOC
+11	+0.6	+64	+25	+114	+1.16	+15
Act. BW	Act. WW	205 Wt	NR	365 Wt	YR	Adj. Scrotal
83	753	710	106	1256	104	40.32

Calving Ease ★★★★★ Dam Production 4 WR 99 3 YR 101

•Top cows on the female side of this pedigree. Granddam 9 WR 101, 8 YR 101  
•Pathfinder® Great Granddam 11 WR 101, 9 YR 104  
•Dam has a nice udder.  
•Top 5% Claw, 15% Pap, 15% CED

# A A R STRYKER M53



# A A R PADRE M105



# 59 A A R STRYKER M53

Bull Reg: 21037193 Calved: 02/06/24 Tattoo: M53

U-2 COALITION 206C#  
SIMONSON STRYKER 942  
TMSAR QUEEN EVA 013#

GDAR LOAD UP 7104#  
A A R JADA K56  
A A R JADA 0456

HF SYNDICATE 213Z  
U2 ERELITE 109Z  
T K STEAMBOAT D307  
TM MSAR QUEEN EVA 713#  
SITZ RELOAD 411C#  
GDAR FOREVER LADY 4522  
A A R KNUDSON 8241  
A A R JADA 5310

CED	BW	WW	Milk	YW	SC	DOC
+12	-0.4	+72	+35	+129	+94	+29
Act. BW	Act. WW	205 Wt	NR	365 Wt	YR	Adj. Scrotal
73	742	753	111	1297	107	36.64

Calving Ease ★★★★★ Dam Production 1 WR 111 1 YR 107

•Thick made heifer bull by Stryker with top 10% \$M

# 61 A A R PADRE M105

Bull Reg: +21076652 Calved: 02/09/24 Tattoo: M105

TEHAMA PATRIARCH F028#  
TEHAMA PADRE H690  
TEHAMA ELITE BLACKBIRD C455

B C MATRIX 4132#  
A A R BLACKBIRD 9044  
A A R BLACKBIRD 7026

S S NIAGARA Z29#  
TEHAMA ELITE BLACKBIRD D826  
TEHAMA TITLEIST A203  
TEHAMA ELITE BLACKBIRD X310#  
O C C EMBLAZON 854E#  
CAF PURE PRIDE EXT 99  
MYTTY IN FOCUS#  
A A R BLACKBIRD 5006

CED	BW	WW	Milk	YW	SC	DOC
+9	+1.8	+80	+26	+133	+88	+30
Act. BW	Act. WW	205 Wt	NR	365 Wt	YR	Adj. Scrotal
89	765	714	103	1288	109	34.71

Calving Ease ★★★ Dam Production 8 WR 108 8 YR 108

•We flushed Blackbird 9044 to Tehama Padre and the few calves we have look great  
•M105 performed well of his receipt dam. Top 3% \$M

# A A R BRIDGER 4059



Lot 62

# A A R BRIDGER 4047



Lot 64

## 62 A A R BRIDGER 4059

**Bull** Reg: 21068874 Calved: 02/06/24 Tattoo: 4059

SQUARE B ATLANTIS 8060  
**KOUPALS B&B BRIDGER 2041**  
 B&B BLKBD PROGRESS 3015#

A A R THIRTY-AUGHT-SIX  
**A A R FERNS PRIDE 8526#**  
 A A R FERNS PRIDE 2587#

S A V RAINFALL 6846#  
 ELBANNA OF CONANGA 1209  
 KOUPALS B&B IDENTITY#  
 B&B BLKBD PROGRESS 0049#

CONNEALY CONFIDENCE 0100#  
 A A R SHOSHONE 1050  
 A A R IMAGE MAKER 6538  
 A A R FERNS PRIDE 9562#

Marb +.43  
 REA +.44  
 SM +.65  
 SW +.75  
 SC +.212

CED	BW	WW	Milk	YW	SC	DOC
+5	+1.4	+75	+26	+120	+1.99	+26
Act. BW	Act. WW	205 Wt	NR	365 Wt	YR	Adj. Scrotal
89	717	661	99	1229	102	38

**Calving Ease ★★ Dam Production 5 WR 106 5 YR 107**

- Pathfinder® Dam possesses good feet and a really nice udder.
- Pathfinder® Granddam 5 WR 106
- Pathfinder® Great Granddam 5 WR 108, 5 YR 106.
- This bull has really good feet.
- Top 3% SC, 4% Claw, 20% Doc, \$W, 25% Pap

## 64 A A R BRIDGER 4047

**Bull** Reg: 21038061 Calved: 02/04/24 Tattoo: 4047

SQUARE B ATLANTIS 8060  
**KOUPALS B&B BRIDGER 2041**  
 B&B BLKBD PROGRESS 3015#

A A R NEBRASKA 0656  
**A A R BLACKCAP KAY 4855#**  
 A A R BLACKCAP KAY 0815

S A V RAINFALL 6846#  
 ELBANNA OF CONANGA 1209  
 KOUPALS B&B IDENTITY#  
 B&B BLKBD PROGRESS 0049#

RA NEBRASKA R110  
 A A R LAVILLION 5538  
 B BAR 187 ALLIANCE 2017  
 A A R BLACKCAP KAY 8838

Marb +.58  
 REA +.69  
 SM +.81  
 SW +.86  
 SC +.277

CED	BW	WW	Milk	YW	SC	DOC
+7	+1.5	+74	+38	+124	+1.47	+8
Act. BW	Act. WW	205 Wt	NR	365 Wt	YR	Adj. Scrotal
88	745	705	106	1255	105	37.04

**Calving Ease ★★★ Dam Production 9 WR 106 8 YR 104**

- Very productive Pathfinder® dam who has good feet and a really nice udder.
- Good longevity in the cow family
- Top 4% \$W, 15% SC, Angle, 20% \$M, 25% Claw

# A A R BRIDGER M236



Lot 63

## 65 A A R HANNIBAL 4060

**Bull** Reg: 21068875 Calved: 02/06/24 Tattoo: 4060

COLEMAN BRAVO 6313#  
**PINE COULEE HANNIBAL H316**  
 PINE COULEE EVERELDA W3

TEF OUTSIDE 514  
**A A R BLACKCAP KAY 8866**  
 A A R BLACKCAP KAY 5825

COLEMAN CHARLO 0256#  
 COLEMAN DONNA 714  
 CONNEALY ONWARD#  
 PINE COULEE EVERELDA 2B77

HA OUTSIDE 3008  
 T E F JET PRINCESS 714#  
 CONNEALY COUNSELOR#  
 A A R BLACKCAP KAY 3823

Marb +.34  
 REA +.82  
 SM +.46  
 SW +.66  
 SC +.241

CED	BW	WW	Milk	YW	SC	DOC
+10	+1.1	+70	+27	+130	+1.01	+13
Act. BW	Act. WW	205 Wt	NR	365 Wt	YR	Adj. Scrotal
90	777	715	107	1296	108	40

**Calving Ease ★★★ Dam Production 3 WR 105 4 YR 105**

- Dam has a really nice udder.
- Top 15% Pap

## 63 A A R BRIDGER M236

**Bull** Reg: 21037190 Calved: 02/23/24 Tattoo: M236

SQUARE B ATLANTIS 8060  
**KOUPALS B&B BRIDGER 2041**  
 B&B BLKBD PROGRESS 3015#

ELLINGSON CONSISTENT 6235  
**A A R LADY GRACE 0147**  
 A A R LADY GRACE 4259

S A V RAINFALL 6846#  
 ELBANNA OF CONANGA 1209  
 KOUPALS B&B IDENTITY#  
 B&B BLKBD PROGRESS 0049#

ELLINGSON CHAPS 4095#  
 EA PRIMROSE 3102#  
 TC ROMEO 129  
 A A R LADY GRACE 1173

Marb +.45  
 REA +.55  
 SM +.73  
 SW +.81  
 SC +.284

CED	BW	WW	Milk	YW	SC	DOC
+5	+1.5	+82	+31	+143	+1.90	+20
Act. BW	Act. WW	205 Wt	NR	365 Wt	YR	Adj. Scrotal
84	740	734	108	1267	104	36.85

**Calving Ease ★★★ Dam Production 3 WR 104 3 YR 106**

- Moderate real thick made Bridger son out of the Lady Grace 0147 the dam of our herd sire A A R Midas. She has been real solid producing, great footed cow and has calved early every year



# A A R Load Up M215



Lot 66

# 68 A A R LOAD UP 4573

**68** Bull Reg: 21068918 Calved: 02/16/24 Tattoo: 4573 Marb +.30  
 GDAR LOAD UP 7104# SITZ RELOAD 411C# REA +.63  
**A A R LOAD UP J277** GDAR FOREVER LADY 4522 SM +.85  
 A A R BLACKBIRD 8230# HA OUTSIDE 3008 SW +.66  
 A A R BLACKBIRD 9044 A A R BLACKBIRD 9044 SC +245  
 A A R KNUDSON 8241 HA OUTSIDE 3008  
**A A R AIRY ROSE 0534** SITZ FINAL STATEMENT 618X#  
 A A R AIRY ROSE 3547 SITZ DASH 10277#  
 A A R AIRY ROSE 5531# A A R AIRY ROSE 5531#

CED	BW	WW	Milk	YW	SC	DOC
+2	+3.0	+77	+19	+126	+2.12	+39
Act. BW	Act. WW	205 Wt	NR	365 Wt	YR	Adj. Scrotal
89	700	677	101	1280	106	41.51

**Calving Ease ★ Dam Production 2 WR 100 2 YR 103**

•Dam has a really nice udder.  
 •Pathfinder® Great Granddam 11 WR 101, 9 YR 104.  
 •Top 1% Doc, 2% SC, 10% \$M, 15% HP



# 66 A A R LOAD UP M215

**66** Bull Reg: 21069375 Calved: 02/20/24 Tattoo: M215 Marb +.13  
 GDAR LOAD UP 7104# SITZ RELOAD 411C# REA +.59  
**A A R LOAD UP 0751** GDAR FOREVER LADY 4522 SM +.71  
 A A R DONNA 4643 CONNEALY CONFIDENCE 31328322 SW +.73  
 A A R DONNA 1519 A A R DONNA 1519 SC +247  
 A A R JUSTIFIED 8244 KG JUSTIFIED 3023#  
**A A R BLACKBIRD J047** A A R BLACKBIRD 9044  
 A A R BLACKBIRD 9211 A A R BLACKBIRD 4199#

CED	BW	WW	Milk	YW	SC	DOC
+12	+0.9	+80	+27	+143	+80	+27
Act. BW	Act. WW	205 Wt	NR	365 Wt	YR	Adj. Scrotal
81	784	791	116	1415	116	36.09

**Calving Ease ★★★★★ Dam Production 1 WR 116 1 YR 116**

•Impressive indexes on this double digit calving ease bull



# 69 A A R RANGELAND 4146

**69** Bull Reg: 21068890 Calved: 03/03/24 Tattoo: 4146 Marb +.70  
 ELLINGSON RANGELAND BASIN RAINMAKER 4404# REA +.41  
**A A R RANGELAND 1109** EA EMBLYNETTE 7009 SM +.90  
 A A R BLACKCAP KAY 2817 SITZ FINAL STATEMENT 618X# SW +.76  
 A A R BLACKCAP KAY 9820# A A R BLACKCAP KAY 9820# SC +251  
 BROOKS IMPRESSION 358 CONNEALY IMPRESSION#  
**A A R BLACKBIRD 6869** BONNIE 1298 BCBR  
 A A R BLACKBIRD 4842 CONNEALY CONSENSUS 9705  
 A A R BLACKBIRD 1597 A A R BLACKBIRD 1597

CED	BW	WW	Milk	YW	SC	DOC
+4	+1.7	+71	+30	+113	+1.28	+30
Act. BW	Act. WW	205 Wt	NR	365 Wt	YR	Adj. Scrotal
91	685	681	102	1289	107	40.83

**Calving Ease ★★ Dam Production 7 WR 96 4 YR 98**

•Top 10% \$M, Angle, Doc, 15% \$W, 20% HP, 25% Claw, Milk, SC



# A A R Load Up M62

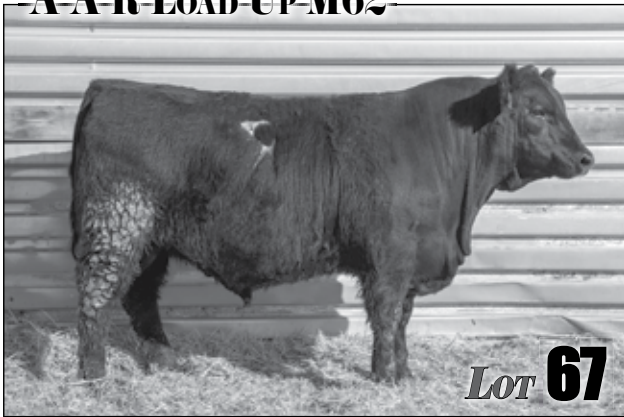

Lot 67

# 70 A A R GOALKEEPER 4553

**70** Bull Reg: 21177085 Calved: 02/09/24 Tattoo: 4553 Marb +.83  
 BALDRIDGE SR GOALKEEPER SYDGEN ENHANCE# REA +.82  
**DIAMOND GOALKEEPER J160** BALDRIDGE ISABEL E030 SM +.68  
 A A R BLACKBIRD 8209 KG JUSTIFIED 3023# SW +.77  
 A A R BLACKBIRD 9044 A A R BLACKBIRD 9044 SC +283  
 A A R DASH 1802 SITZ DASH 10277#  
**KEL MCC BLACKBIRD KAY201 401** A A R STEPHANY 9812  
 KEL MCC BLACKBIRD KAY 201# A A R NEBRASKA 6013  
 KEL MCC BLACKBIRD KAY 0312# A A R NEBRASKA 6013

CED	BW	WW	Milk	YW	SC	DOC
+6	+2.4	+85	+27	+146	+1.10	+32
Act. BW	Act. WW	205 Wt	NR	365 Wt	YR	Adj. Scrotal
92	775	741	111	1232	102	38.2

**Calving Ease ★★ Dam Production 7 WR 105 6 YR 106**

•Pathfinder® Granddam 3 BR 90, 3 WR 107  
 •Pathfinder® Great Granddam 5 WR 109, 2 YR 110  
 •Top 3% Doc, 10% WW, 15% \$W, YW,



# 67 A A R LOAD UP M62

**67** Bull Reg: 21069399 Calved: 02/27/24 Tattoo: M62 Marb +.71  
 SITZ RELOAD 411C# S A V RESOURCE 1441# REA +.51  
**GDAR LOAD UP 7104#** SITZ FOREVER LADY 612T# SM +106  
 GDAR FOREVER LADY 4522 GDAR LEUPOLD 298# SW +.85  
 GDAR FOREVER LADY 1142# GDAR FOREVER LADY 1142# SC +303  
 MUSGRAVE 1676 STUNNER 809 MUSGRAVE 316 STUNNER#  
**A A R EVERGREEN J52** MUSGRAVE LADY BARBARA 327 94  
 A A R EVERGREEN 7459 A A R FRONTMAN 3132#  
 OCC EVERGREEN 242

CED	BW	WW	Milk	YW	SC	DOC
+7	+1.6	+69	+37	+115	+1.64	+33
Act. BW	Act. WW	205 Wt	NR	365 Wt	YR	Adj. Scrotal
84	722	748	110	1319	108	38.81

**Calving Ease ★★★★★ Dam Production 2 WR 105 2 YR 109**

•Load Up son with high \$M of 105 earning top 1%



# 71 A A R AGENDA M082

**71** Bull Reg: 21069343 Calved: 02/06/24 Tattoo: M082 Marb +.65  
 WOODHILL BLUEPRINT# CONNEALY CONFIDENCE PLUS# REA +.67  
**WOODHILL AGENDA G151-J043** WOODHILL EVERGREEN Z291-B233 SM +.86  
 WOODHILL EVERGREEN Z12-G151 TEHAMA TAHOE B767# SW +.94  
 WOODHILL EVERGREEN X185- Z12# A A R PRIMROSE 4130 SC +278  
 GDAR LOAD UP 7104# SITZ RELOAD 411C#  
**A A R PRIMROSE K131** GDAR FOREVER LADY 4522  
 A A R PRIMROSE 4130 S FOUNDATION 514#  
 A A R PRIMROSE 4130 A A R PRIMROSE 4130

CED	BW	WW	Milk	YW	SC	DOC
+8	+2.3	+92	+34	+153	+1.64	+29
Act. BW	Act. WW	205 Wt	NR	365 Wt	YR	Adj. Scrotal
83	705	720	106	1307	107	39.14

**Calving Ease ★★ Dam Production 1 WR 106 1 YR 107**

•Top 3% WW, 10% Doc, Claw, \$M and 5% Angle





# 72 A A R AGENDA 4907

Bull Reg: 21038080 Calved: 02/02/24 Tattoo: 4907

WOODHILL BLUEPRINT#  
WOODHILL AGENDA G151-J043  
WOODHILL EVERGREEN Z12-G151

A A R MOTIVE 5770  
A A R AIRY PRIMROSE 8938  
A A R AIRY PRIMROSE 6922

CONNEALY CONFIDENCE PLUS#  
WOODHILL EVERGREEN Z291-B233  
TEHAMA TAHOE B767#  
WOODHILL EVERGREEN X185- Z12#  
SOO LINE MOTIVE 9016#  
A A R BLACKBIRD 7550  
KG JUSTIFIED 3023#  
A A R AIRY PRIMROSE 9575#

CED	BW	WW	Milk	YW	SC	DOC
+7	+1.3	+80	+21	+131	+99	+28
Act. BW	Act. WW	205 Wt	NR	365 Wt	YR	Adj. Scrotal
89	823	750	112	1236	103	37.37

Calving Ease ★★ Dam Production 5 WR 101 3 YR 103

- This bull has very nice feet.
- Dam has a good udder.
- Great Granddam 8 WR 105, 8 YR 103.
- Top 3% HP, 5% Angle, 10% \$M, 15% Doc, 20% WW, Claw, 25% \$W,



# 73 A A R IMAX M04

Bull Reg: 21200319 Calved: 02/18/24 Tattoo: M04

MAR INNOVATION 251#  
NELSON IMAX  
NELSON PRIDE 0663#

A A R KNUDSON 8241  
A A R PATTI KELTON 0406  
A A R PATTI KELTON 5408

CONNEALY IMPRESSION#  
MAR FINAL KAHUNA 856#  
NELSON IMAGE MAKER 7017  
NELSON PRIDE 6110#  
HA OUTSIDE 3008  
A A R BLACKBIRD 9044  
A A R TEN X 7008 S A#  
K A S PATTI KELTON 72

CED	BW	WW	Milk	YW	SC	DOC
+8	+2.3	+68	+23	+124	+28	+20
Act. BW	Act. WW	205 Wt	NR	365 Wt	YR	Adj. Scrotal
88	715	699	103	1261	104	37.19

Calving Ease ★★ Dam Production 3 WR 100 3 YR 101

- We used IMAX because of his impressive phenotype as an older bull and structural soundness.
- Good cow family Granddam 8 WR 102, Great Granddam 7 WR 102



# 74 A A R DUKE 4542

Bull Reg: 21068911 Calved: 02/06/24 Tattoo: 4542

MILLARS DUKE 816  
MILLARS DUKE 129  
MILLARS QUEEN LOIS 8266

A A R FRONTMAN 3132#  
A A R BROOK QUEEN 6755#  
A A R BROOK QUEEN 3734#

B BAR WINDY 7 3575  
MILLARS QUEEN LASS 5273#  
VISION UNANIMOUS 4412  
MILLARS QUEEN LOIS 266  
APEX FRONTMAN 081  
A A R BLACKBIRD 9044  
A A R IMAGE MAKER 6538  
A A R BROOK QUEEN 6577

CED	BW	WW	Milk	YW	SC	DOC
+11	-2.2	+55	+43	+97	+1.16	+32
Act. BW	Act. WW	205 Wt	NR	365 Wt	YR	Adj. Scrotal
90	797	733	110	1277	106	37.5

Calving Ease ★★★★★ Dam Production 7 WR 106 6 YR 103

- Pathfinder® Dam has really nice feet.
- Granddam 8 WR 103, 8 YR 103
- Great Granddam 8 BR 89, 9 WR 102
- Top 3% BW, 5% Doc, 10% \$M, HP, Pap, 15% \$W, CED



# 75 A A R TAHOE 4056

Bull Reg: 21068871 Calved: 02/06/24 Tattoo: 4056

TEHAMA TAHOE B767#  
A A R TAHOE 2017  
A A R PRIDE 6806

ELLINGSON CONSISTENT 6235  
A A R STEPHANY 9851  
A A R STEPHANY 5854

TEHAMA UPWARD Y238  
TEHAMA MARY BLACKBIRD Y684  
KG JUSTIFIED 3023#  
A A R PRIDE 9800  
ELLINGSON CHAPS 4095#  
EA PRIMROSE 3102#  
SIMONSON HIGH FIVE 7053  
A A R STEPHANY 2823

CED	BW	WW	Milk	YW	SC	DOC
+12	-1.4	+62	+29	+107	+1.12	+26
Act. BW	Act. WW	205 Wt	NR	365 Wt	YR	Adj. Scrotal
69	731	672	101	1221	102	40.03

Calving Ease ★★★★★ Dam Production 4 WR 99 3 YR 96

- This bull has really nice feet, as does his mother.
- Top 4% HP, 5% \$M, CEM, 10% CED, BW, Claw, 20% Doc



# 76 TA HANNIBAL 407

Bull Reg: 20977839 Calved: 02/13/24 Tattoo: 407

COLEMAN BRAVO 6313#  
PINE COULEE HANNIBAL H316  
PINE COULEE EVERELDA W3

A A R KENDALL 7015  
A A R ELITE 9225  
A A R ELITE 1341

COLEMAN CHARLO 0256#  
COLEMAN DONNA 714  
CONNEALY ONWARD#  
PINE COULEE EVERELDA 2B77  
KG JUSTIFIED 3023#  
A A R BLACKBIRD KAY 5267#  
A A R NEW DESIGN 4060  
K A ELITE 8304

CED	BW	WW	Milk	YW	SC	DOC
+7	+1.5	+75	+23	+133	+1.25	+32
Act. BW	Act. WW	205 Wt	NR	365 Wt	YR	Adj. Scrotal
94	745	703	99	1257	100	37.37

Calving Ease ★★ Dam Production 4 WR 98 3 YR 101

- Lots of maternal in this pedigree
- Dam adds tick more frame and length to this Hannibal
- Dam bred back AI calved 2/11



# 77 A A R HANNIBAL M020

Bull Reg: 21203641 Calved: 01/30/24 Tattoo: M020

COLEMAN BRAVO 6313#  
PINE COULEE HANNIBAL H316  
PINE COULEE EVERELDA W3

A A R FRONTMAN 3132#  
A A R ELITE K310  
A A R ELITE 5067#

COLEMAN CHARLO 0256#  
COLEMAN DONNA 714  
CONNEALY ONWARD#  
PINE COULEE EVERELDA 2B77  
APEX FRONTMAN 081  
A A R BLACKBIRD 9044  
D R SIERRA CUT 7404#  
K A ELITE 606#

CED	BW	WW	Milk	YW	SC	DOC
+5	+2.0	+74	+28	+134	+1.83	+27
Act. BW	Act. WW	205 Wt	NR	365 Wt	YR	Adj. Scrotal
74	735	735	108	1297	106	38.42

Calving Ease ★★ Dam Production 1 WR 108 1 YR 106

- Two Pathfinder® cows and past donors on the bottom side of this pedigree
- Great Granddam Elite 606 and Granddam Elite 5067 very nice uddered beautiful cows



# 78 A A R HANNIBAL M002

Bull Reg: 21037168 Calved: 01/23/24 Tattoo: M002

COLEMAN BRAVO 6313#  
PINE COULEE HANNIBAL H316  
PINE COULEE EVERELDA W3

TEHAMA TAHOE B767#  
A A R BLACKBIRD K111  
A A R BLACKBIRD 9013

COLEMAN CHARLO 0256#  
COLEMAN DONNA 714  
CONNEALY ONWARD#  
PINE COULEE EVERELDA 2B77  
TEHAMA UPWARD Y238  
TEHAMA MARY BLACKBIRD Y684  
A A R KENDALL 7015  
A A R BLACKBIRD 7204

CED	BW	WW	Milk	YW	SC	DOC
+12	-0.8	+71	+25	+133	+7.7	+31
Act. BW	Act. WW	205 Wt	NR	365 Wt	YR	Adj. Scrotal
60	713	703	103	1308	107	37.19

Calving Ease ★★★★★ Dam Production 1 WR 103 1 YR 107

- Sure shot calving ease and top 10% \$M



# 79 A A R EXCLUSIVE 4181

Bull Reg: 21068892 Calved: 03/18/24 Tattoo: 4181

MUSGRAVE 316 EXCLUSIVE#  
OFF EXCLUSIVE H113  
OAK FRONT ZARA 113#

MUSGRAVE 316 STUNNER#  
AAR COMANCHES PRINCESS 0607  
AAR COMANCHES PRINCESS 5590

LD CAPITALIST 316#  
MUSGRAVE PRIM LASSIE 163-386  
COLEMAN REGIS 904#  
OAK FRONT ZARA 621  
LD CAPITALIST 316#  
MCATL BLACKBIRD 831-1378#  
SIMONSON HIGH FIVE 7053  
AAR COMANCHES PRINCESS 2609

CED	BW	WW	Milk	YW	SC	DOC
+7	+0.3	+80	+24	+139	+9.9	+23
Act. BW	Act. WW	205 Wt	NR	365 Wt	YR	Adj. Scrotal
79	680	730	109	1247	104	38

Calving Ease ★★★★★ Dam Production 3 WR 107 2 YR 106

- Really good performance in this calf.
- One of the youngest in the sale.
- Top 15% \$F, CW, 20% WW, YW, \$B 25% Marb,



# 80 A A R TAHOE 4107

Bull Reg: 21177195 Calved: 02/15/24 Tattoo: 4107

TEHAMA TAHOE B767#  
**A A R TAHOE 2907**  
 A A R LADY GRACE 0934

A A R JUSTIFIED 8715  
**A A R BLACKCAP KAY 0887**  
 A A R BLACKCAP KAY 3823

TEHAMA UPWARD Y238  
 TEHAMA MARY BLACKBIRD Y684  
 GDAR LOAD UP 7104#  
 A A R LADY GRACE 7936#

KG JUSTIFIED 3023#  
 A A R BLACKCAP KAY 6735  
 A A R TEN GAUGE 1501#  
 A A R BLACKCAP KAY 8505

Marb +.76  
 REA +.19  
 SM +.84  
 SW +.65  
 SC +.247

CED	BW	WW	Milk	YW	SC	DOC
+7	-0.1	+62	+30	+114	+1.58	+26
Act. BW	Act. WW	205 Wt	NR	365 Wt	YR	Adj. Scrotal
80	719	693	104	1231	103	37.48

**Calving Ease ★★** Dam Production 3 WR 98 2 YR 107

•Good feet and a really good udder on the dam of this moderate framed Tahoe son.  
 •Great Granddam 8 BR 97, 8 WR 103  
 •Top 10% Claw, Angle, \$M, HP, 15% SC, 20% Doc, 25% BW, Milk

# 81 A A R OUTSIDE M266

Bull Reg: 21069384 Calved: 02/26/24 Tattoo: M266

KG SOLUTION 0018#  
**HA OUTSIDE 3008**  
 HA EVER LADY 1575#

SIMONSON HIGH FIVE 7053  
**A A R SHOSHONE 6353#**  
 A A R SHOSHONE 2081

MOGCK SURE SHOT#  
 KG RITO LADY 8724  
 S A V BISMARCK 5682#  
 HA EVER LADY 8066

A A R HIGH FIVE 8563#  
 SIMONSON FOREVER 8051#  
 S A V BISMARCK 5682#  
 A A R SHOSHONE 4004

Marb +.35  
 REA +.42  
 SM +.74  
 SW +.68  
 SC +.219

CED	BW	WW	Milk	YW	SC	DOC
+7	+0.8	+65	+23	+101	+1.17	+12
Act. BW	Act. WW	205 Wt	NR	365 Wt	YR	Adj. Scrotal
94	758	744	109	1248	102	37.26

**Calving Ease ★★** Dam Production 6 WR 106 6 YR 103

•Good producing very docile dam behind this good bull

# 82 A A R LOAD UP M070

Bull Reg: 21037175 Calved: 02/05/24 Tattoo: M070

GDAR LOAD UP 7104#  
**A A R LOAD UP J277**  
 A A R BLACKBIRD 8230#

A A R RITO 1163  
**A A R LUCY PRIDE 5215**  
 A A R LUCY PRIDE 0004

SITZ RELOAD 411C#  
 GDAR FOREVER LADY 4522  
 HA OUTSIDE 3008  
 A A R BLACKBIRD 9044

BROOKS RITO 6220  
 A A R NANCY 6093#  
 SITZ DASH 10277#  
 A A R LUCY PRIDE 8062

Marb +.48  
 REA +.78  
 SM +.90  
 SW +.71  
 SC +.263

CED	BW	WW	Milk	YW	SC	DOC
+7	+0.7	+62	+29	+104	+1.58	+31
Act. BW	Act. WW	205 Wt	NR	365 Wt	YR	Adj. Scrotal
84	766	707	104	1270	104	37.6

**Calving Ease ★★** Dam Production 7 WR 102 6 YR 101

•Top 5% \$M

# 83 A A R JUSTIFIED 4083

Bull Reg: 21068879 Calved: 02/11/24 Tattoo: 4083

A A R JUSTIFIED 8293  
**A A R JUSTIFIED 2616**  
 A A R ELITE 9747

VAR ROAD TRIP 8325  
**A A R BLACKBIRD 1161**  
 A A R BLACKBIRD 8560

KG JUSTIFIED 3023#  
 A A R BLACKBIRD 9044  
 A A R FOREMAN 7733  
 A A R ELITE 7734

BUSH ROAD TRIP 42  
 VAR SOPHIE LASS 530#  
 TEF OUTSIDE 514  
 A A R BLACKBIRD 4637

Marb +.90  
 REA +.59  
 SM +.84  
 SW +.71  
 SC +.272

CED	BW	WW	Milk	YW	SC	DOC
+19	-3.1	+65	+27	+112	+1.74	+35
Act. BW	Act. WW	205 Wt	NR	365 Wt	YR	Adj. Scrotal
52	690	678	101	1249	104	40.68

**Calving Ease ★★** Dam Production 2 WR 98 2 YR 104

•Top calving ease in a bull who still performed well above average at the feedlot.  
 •Dam has a very good udder.  
 •Top 1% CED, BW, Doc, 3% CEM, 10% SC, Claw, \$M, 25% HP, \$W

# 84 A A R MIDAS M189

Bull Reg: 21037188 Calved: 02/19/24 Tattoo: M189

KG JUSTIFIED 3023#  
**A A R MIDAS**  
 A A R LADY GRACE 0147

HA PRIME CUT 6207  
**A A R JET PRINCESS 9427**  
 A A R JET PRINCESS 8029#

CONNEALY JUDGMENT  
 KG MISS MAGIC 1443  
 ELLINGSON CONSISTENT 6235  
 A A R LADY GRACE 4259

HA PRIME CUT 4493#  
 HA LASS 3312#  
 ER JUSTICE N013#  
 A A R JET PRINCESS 3081

Marb +.75  
 REA +.29  
 SM +.72  
 SW +.70  
 SC +.255

CED	BW	WW	Milk	YW	SC	DOC
+6	+2.5	+75	+28	+131	+1.61	+28
Act. BW	Act. WW	205 Wt	NR	365 Wt	YR	Adj. Scrotal
92	700	672	99	1248	102	38.06

**Calving Ease ★** Dam Production 4 WR 103 3 YR 102

•Pathfinder® Granddam 10 WR 106

# 85 A A R AGENDA 4137

Bull Reg: 21068889 Calved: 02/28/24 Tattoo: 4137

WOODHILL BLUEPRINT#  
**WOODHILL AGENDA G151-J043**  
 WOODHILL EVERGREEN Z12-G151

A A R KNOCKOUT 8732  
**A A R PRIDE 1035**  
 A A R PRIDE 2815

CONNEALY CONFIDENCE PLUS#  
 WOODHILL EVERGREEN Z291-B233  
 TEHAMA TAHOE B767#  
 WOODHILL EVERGREEN X185- Z12#

TEF OUTSIDE 514  
 A A R CHLOE 2629#  
 A A R IMAGE MAKER 6538  
 A A R PRIDE 9800

Marb +.48  
 REA +.43  
 SM +.85  
 SW +.75  
 SC +.237

CED	BW	WW	Milk	YW	SC	DOC
+11	-0.2	+68	+33	+117	+0.97	+28
Act. BW	Act. WW	205 Wt	NR	365 Wt	YR	Adj. Scrotal
87	735	758	113	1267	105	38.23

**Calving Ease ★★** Dam Production 2 WR 115 2 YR 108

•Calving ease bred deep in this long made Agenda calf.  
 •Dam has a nice udder.  
 •Great Granddam 9 BR 94, 9 WR 102, 8 YR 104.  
 •Top 10% \$M, Milk, 15% HP, CEM, CED, 20% BW, \$W,

# 86 A A R AGENDA M207

Bull Reg: 21069373 Calved: 02/19/24 Tattoo: M207

WOODHILL BLUEPRINT#  
**WOODHILL AGENDA G151-J043**  
 WOODHILL EVERGREEN Z12-G151

CONNEALY BLACK GRANITE#  
**CROUTHAMEL BLACKCAP 6567**  
 MYTTY BLACKCAP P73

CONNEALY CONFIDENCE PLUS#  
 WOODHILL EVERGREEN Z291-B233  
 TEHAMA TAHOE B767#  
 WOODHILL EVERGREEN X185- Z12#

CONNEALY CONSENSUS 7229#  
 EURA ELGA OF CONANGA 9109#  
 D H D TRAVELER 6807#  
 BALDRIDGE BLACKCAP 567

Marb +.40  
 REA +.38  
 SM +.76  
 SW +.74  
 SC +.237

CED	BW	WW	Milk	YW	SC	DOC
+7	+2.7	+73	+29	+114	+1.18	+20
Act. BW	Act. WW	205 Wt	NR	365 Wt	YR	Adj. Scrotal
83	718	689	101	1207	99	37.53

**Calving Ease ★★** Dam Production 7 WR 99 3 YR 95

# 87 A A R STRYKER 4940

Bull Reg: 21068945 Calved: 03/05/24 Tattoo: 4940

U-2 COALITION 206C#  
**SIMONSON STRYKER 942**  
 TMSAR QUEEN EVA 013#

GDAR LOAD UP 7104#  
**A A R LADY GRACE 0934**  
 A A R LADY GRACE 7936#

HF SYNDICATE 213Z  
 U2 ERELITE 109Z  
 T K STEAMBOAT D307  
 TM MSAR QUEEN EVA 713#

SITZ RELOAD 411C#  
 GDAR FOREVER LADY 4522  
 WW DASH 10277 4097  
 A A R LADY GRACE 5588

Marb +.62  
 REA +.74  
 SM +.66  
 SW +.77  
 SC +.279

CED	BW	WW	Milk	YW	SC	DOC
+9	+1.5	+80	+29	+147	+1.92	+17
Act. BW	Act. WW	205 Wt	NR	365 Wt	YR	Adj. Scrotal
85	653	669	109	1227	106	40.08

**Calving Ease ★★** Dam Production 3 WR 105 3 YR 104

•This bull has very good feet.  
 •Pathfinder® Granddam can be found all over our pedigrees. She posts 6 WR 107, 5 YR 106.  
 •His dam is the same dam as our herd sire, A A R Tahoe 2907.  
 •Top 4% Claw, SC, 10% YW, 15% \$W, 20% WW, 25% \$F

# 88 A A R DUKE M155

Bull Reg: 21037184 Calved: 02/15/24 Tattoo: M155

MILLARS DUKE 816  
**MILLARS DUKE 129**  
 MILLARS QUEEN LOIS 8266

B BAR WINDY 7 3575  
 MILLARS QUEEN LASS 5273#  
 VISION UNANIMOUS 4412  
 MILLARS QUEEN LOIS 266

KG JUSTIFIED 3023#  
 A A R BLACKBIRD 9044  
 S FOUNDATION 514#  
 A A R LASS 3059

A A R JUSTIFIED 8244  
**A A R LASS 0024**  
 A A R LASS 8180

CED	BW	WW	MHK	YW	SC	DOC
+5	+1.5	+80	+30	+118	+70	+26
Act. BW	Act. WW	205 Wt	NR	365 Wt	YR	Adj. Scrotal
92	750	727	107	1233	101	35.59
<b>Calving Ease ★★ Dam Production 3 WR 98 1 YR 101</b>						

•Top 10% \$M, 3% \$W

ANGUS 365 VIDEO

# 92 A A R AGENDA 4584

Bull Reg: 21038078 Calved: 02/18/24 Tattoo: 4584

WOODHILL BLUEPRINT#  
**WOODHILL AGENDA G151-J043**  
 WOODHILL EVERGREEN Z12-G151

CONNEALY CONFIDENCE PLUS#  
 WOODHILL EVERGREEN Z291-B233  
 TEHAMA TAHOE B767#  
 WOODHILL EVERGREEN X185- Z12#

TEF CONFIDENCE 403  
**A A R BLACKCAP KAY 6735**  
 A A R BLACKCAP KAY 2718

CONNEALY CONFIDENCE 31328322  
 T E F PRINCESS JET 807  
 GDAR JUSTICE 930  
 A A R BLACKCAP KAY 6820

CED	BW	WW	MHK	YW	SC	DOC
+11	+0.8	+86	+38	+136	+1.24	+33
Act. BW	Act. WW	205 Wt	NR	365 Wt	YR	Adj. Scrotal
82	825	784	117	1286	107	37.38
<b>Calving Ease ★★★★★ Dam Production 7 WR 101 7 YR 99</b>						

•Dam has a really nice udder.  
 •Top 1% \$W, 2% Doc, Milk, 4% \$M, 10% WW, 15% CED,  
 20% Claw, Angle, Pap, 25% YW  
 •Great Granddam 6 WR 104, 6 YR 103.

ANGUS 365 VIDEO

# 89 A A R PADRE M123

Bull Reg: +21076656 Calved: 02/11/24 Tattoo: M123

TEHAMA PATRIARCH F028#  
**TEHAMA PADRE H690**  
 TEHAMA ELITE BLACKBIRD C455

S S NIAGARA Z29#  
 TEHAMA ELITE BLACKBIRD D826  
 TEHAMA TITLEIST A203  
 TEHAMA ELITE BLACKBIRD X310#

O C C EMBLAZON 854E#  
 CAF PURE PRIDE EXT 99  
 MYTTY IN FOCUS#  
 A A R BLACKBIRD 5006

B C MATRIX 4132#  
**A A R BLACKBIRD 9044**  
 A A R BLACKBIRD 7026

CED	BW	WW	MHK	YW	SC	DOC
+15	-2.5	+63	+26	+104	+1.26	+21
Act. BW	Act. WW	205 Wt	NR	365 Wt	YR	Adj. Scrotal
80	725	680	98	1115	94	36.29
<b>Calving Ease ★★★★★ Dam Production 8 WR 108 8 YR 108</b>						

•Embryo Padre calf out of Blackbird 9044.  
 •Top 3% \$M

ANGUS 365 VIDEO

# 93 A A R AGENDA M159

Bull Reg: 21204228 Calved: 02/15/24 Tattoo: M159

WOODHILL BLUEPRINT#  
**WOODHILL AGENDA G151-J043**  
 WOODHILL EVERGREEN Z12-G151

CONNEALY CONFIDENCE PLUS#  
 WOODHILL EVERGREEN Z291-B233  
 TEHAMA TAHOE B767#  
 WOODHILL EVERGREEN X185- Z12#

HA OUTSIDE 3008  
**A A R BLACKBIRD 7219**  
 A A R BLACKBIRD 9044

KG SOLUTION 0018#  
 HA EVER LADY 1575#  
 B C MATRIX 4132#  
 A A R BLACKBIRD 7026

CED	BW	WW	MHK	YW	SC	DOC
+8	+1.2	+81	+32	+139	+1.14	+33
Act. BW	Act. WW	205 Wt	NR	365 Wt	YR	Adj. Scrotal
84	790	749	110	1256	103	39.9
<b>Calving Ease ★★★ Dam Production 5 WR 97 2 YR 99</b>						

•Big weaning Agenda son backed by the power of  
 Blackbird 9044  
 •Granddam 8 WR 108

ANGUS 365 VIDEO

# 90 A A R TAHOE 4644

Bull Reg: 21068936 Calved: 03/06/24 Tattoo: 4644

TEHAMA TAHOE B767#  
**A A R TAHOE 2907**  
 A A R LADY GRACE 0934

TEHAMA UPWARD Y238  
 TEHAMA MARY BLACKBIRD Y684  
 GDAR LOAD UP 7104#  
 A A R LADY GRACE 7936#

A A R FOREMAN 7733  
**A A R VELDA 1553**  
 A A R VELDA 7710

A A R FRONTMAN 3132#  
 A A R CHLOE 2629#  
 A A R CREED 5802#  
 A A R VELDA 8547

CED	BW	WW	MHK	YW	SC	DOC
+11	+1.0	+70	+34	+131	+74	+32
Act. BW	Act. WW	205 Wt	NR	365 Wt	YR	Adj. Scrotal
87	701	741	111	1327	110	33.45
<b>Calving Ease ★★★★★ Dam Production 2 WR 101 1 YR 110</b>						

•Granddam 6 BR 89, 5 WR 111, 3 YR 108  
 •Great Granddam 10 WR 101  
 •Dam has a good udder.  
 •Top 1% HP, 3% Doc, 10% \$M, Milk, 15% CE, Claw, 25% Angle, \$W

ANGUS 365 VIDEO

# A A R BRIDGER 4911



Lot 94

# 91 A A R AGENDA M129

Bull Reg: 21042875 Calved: 02/12/24 Tattoo: M129

WOODHILL BLUEPRINT#  
**WOODHILL AGENDA G151-J043**  
 WOODHILL EVERGREEN Z12-G151

CONNEALY CONFIDENCE PLUS#  
 WOODHILL EVERGREEN Z291-B233  
 TEHAMA TAHOE B767#  
 WOODHILL EVERGREEN X185- Z12#

ELLINGSON CONSISTENT 6235  
**A A R ELITE LADY 9192**  
 A A R ELITE LADY 4102

ELLINGSON CHAPS 4095#  
 EA PRIMROSE 3102#  
 A A R TEN X 7008 S A#  
 A A R ELITE LADY 7012

CED	BW	WW	MHK	YW	SC	DOC
+9	-1.1	+68	+35	+124	+68	+22
Act. BW	Act. WW	205 Wt	NR	365 Wt	YR	Adj. Scrotal
79	729	685	101	1343	110	36.34
<b>Calving Ease ★★★★★ Dam Production 4 WR 98 2 YR 104</b>						

ANGUS 365 VIDEO

# 94 A A R BRIDGER 4911

Bull Reg: 21038082 Calved: 02/06/24 Tattoo: 4911

SQUARE B ATLANTIS 8060  
**KOUPALS B&B BRIDGER 2041**  
 B&B BLKBD PROGRESS 3015#

S A V RAINFALL 6846#  
 ELBANNA OF CONANGA 1209  
 KOUPALS B&B IDENTITY#  
 B&B BLKBD PROGRESS 0049#

KG JUSTIFIED 3023#  
**A A R RITA 8922#**  
 A A R RITA 3903

CONNEALY JUDGMENT  
 KG MISS MAGIC 1443  
 A A R TEN X 7008 S A#  
 A A R RITA 1955

CED	BW	WW	MHK	YW	SC	DOC
+6	+1.4	+74	+24	+129	+1.96	+9
Act. BW	Act. WW	205 Wt	NR	365 Wt	YR	Adj. Scrotal
85	795	731	109	1241	103	41
<b>Calving Ease ★★ Dam Production 5 WR 108 5 YR 104</b>						

•Pathfinder® dam has very good feet. She comes from a  
 long line of good cows.

ANGUS 365 VIDEO

# 95 A A R LOAD UP M206

Bull Reg: 21069372 Calved: 02/19/24 Tattoo: M206

SITZ RELOAD 411C#  
**GDAR LOAD UP 7104#**  
 GDAR FOREVER LADY 4522

WOODHILL COMPLETE A130-C2  
**A A R LADY GRACE J084**  
 A A R LADY GRACE 0172

S A V RESOURCE 1441#  
 SITZ FOREVER LADY 612T#  
 GDAR LEUPOLD 298#  
 GDAR FOREVER LADY 1142#

EF COMPLEMENT 8088#  
 WOODHILL EVERGREEN U181-A130#  
 RA NEBRASKA R110  
 HSAF LADY GRACE 0464

CED	BW	WW	Milk	YW	SC	DOC
+14	-0.2	+73	+29	+130	+1.11	+35
Act. BW	Act. WW	205 Wt	NR	365 Wt	YR	Adj. Scrotal
74	762	768	113	1264	104	40.56

**Calving Ease ★★★★★ Dam Production 2 WR 105 2 YR 102**

•Big weaning index with top 1% \$M of 108  
 •Top 1% Doc and 2% Claw



# 96 A A R LOAD UP 4555

Bull Reg: 21038074 Calved: 02/09/24 Tattoo: 4555

SITZ RELOAD 411C#  
**GDAR LOAD UP 7104#**  
 GDAR FOREVER LADY 4522

A A R FOREMAN 7733  
**A A R ELITE 1581**  
 A A R ELITE 8720

S A V RESOURCE 1441#  
 SITZ FOREVER LADY 612T#  
 GDAR LEUPOLD 298#  
 GDAR FOREVER LADY 1142#

A A R FRONTMAN 3132#  
 A A R CHLOE 2629#  
 A A R JUSTIFIED 6708  
 A A R ELITE 3703

CED	BW	WW	Milk	YW	SC	DOC
+14	-1.4	+70	+33	+128	+1.08	+30
Act. BW	Act. WW	205 Wt	NR	365 Wt	YR	Adj. Scrotal
71	741	723	108	1339	111	37.12

**Calving Ease ★★★★★ Dam Production 2 WR 101 1 YR 111**

•Dam has a nice udder.  
 •Top 2% Claw, 4% CED, 5% Doc, 10% BW, Milk, 15% \$W, 25% \$M



# 97 A A R LOAD UP 4569

Bull Reg: 21188214 Calved: 02/15/24 Tattoo: 4569

SITZ RELOAD 411C#  
**GDAR LOAD UP 7104#**  
 GDAR FOREVER LADY 4522

TEF OUTSIDE 514  
**A A R ANKONIAN 0557**  
 A A R ANKONIAN 2524

S A V RESOURCE 1441#  
 SITZ FOREVER LADY 612T#  
 GDAR LEUPOLD 298#  
 GDAR FOREVER LADY 1142#

HA OUTSIDE 3008  
 T E F JET PRINCESS 714#  
 SITZ FINAL STATEMENT 618X#  
 A A R ANKONIAN 0519

CED	BW	WW	Milk	YW	SC	DOC
+9	+0.4	+60	+34	+116	+0.83	+24
Act. BW	Act. WW	205 Wt	NR	365 Wt	YR	ACT. Scrotal
74	695	670	100	1272	106	37

**Calving Ease ★★★★★ Dam Production 3 WR 100 2 YR 94**

•This bulls dam has really good feet.



# 98 A A R DUKE M194

Bull Reg: 21069366 Calved: 02/18/24 Tattoo: M194

MILLARS DUKE 816  
**MILLARS DUKE 129**  
 MILLARS QUEEN LOIS 8266

ELLINGSON CONSISTENT 6235  
**A A R EILEEN 9173**  
 A A R EILEEN 3176

B BAR WINDY 7 3575  
 MILLARS QUEEN LASS 5273#  
 VISION UNANIMOUS 4412  
 MILLRS QUEEN LOIS 266

ELLINGSON CHAPS 4095#  
 EA PRIMROSE 3102#  
 A A R TEN FOLD 1539  
 A A R EILEEN 6005

CED	BW	WW	Milk	YW	SC	DOC
+7	+0.7	+74	+34	+117	+1.06	+14
Act. BW	Act. WW	205 Wt	NR	365 Wt	YR	Adj. Scrotal
82	793	758	111	1260	103	36.03

**Calving Ease ★★★★★ Dam Production 4 WR 96 3 YR 98**

•Top 10% \$M



# 99 A A R IMAX 4125

Bull Reg: 21149819 Calved: 02/21/24 Tattoo: 4125

MAR INNOVATION 251#  
**NELSON IMAX**  
 NELSON PRIDE 0663#

A A R WIND OVER 3822  
**A A R BLACKCAP KAY 7868**  
 A A R BLACKCAP KAY 3823

CONNEALY IMPRESSION#  
 MAR FINAL KAHUNA 856#  
 NELSON IMAGE MAKER 7017  
 NELSON PRIDE 6110#

V D A R REALLY WINDY 4097#  
 A A R BLACKCAP KAY 8824#  
 A A R TEN GAUGE 1501#  
 A A R BLACKCAP KAY 8505

CED	BW	WW	Milk	YW	SC	DOC
+8	+0.4	+53	+32	+93	+1.34	+14
Act. BW	Act. WW	205 Wt	NR	365 Wt	YR	Adj. Scrotal
89	690	663	99	1247	104	39.98

**Calving Ease ★★★★★ Dam Production 6 WR 99 3 YR 103**

•Lots of longevity bred in on the cow side.



# 100 A A R DUKE M071

Bull Reg: 21069339 Calved: 02/05/24 Tattoo: M071

MILLARS DUKE 816  
**MILLARS DUKE 129**  
 MILLARS QUEEN LOIS 8266

CONNEALY CONFIDENCE 31328322  
**A A R PRIMROSE 4130**  
 A A R PRIMROSE 0061

B BAR WINDY 7 3575  
 MILLARS QUEEN LASS 5273#  
 VISION UNANIMOUS 4412  
 MILLRS QUEEN LOIS 266

CONNEALY CONFIDENCE 0100#  
 PEARL PAMMY OF CONANGA 194  
 RA NEBRASKA R110  
 A A R PRIMROSE 6085

CED	BW	WW	Milk	YW	SC	DOC
+7	+1.9	+67	+27	+97	+0.98	+28
Act. BW	Act. WW	205 Wt	NR	365 Wt	YR	Adj. Scrotal
83	773	735	108	1253	103	37.68

**Calving Ease ★★ Dam Production 9 WR 102 6 YR 100**

•Productive 11 year old dam with very small teats



# 101 A A R TAHOE 4420

Bull Reg: 21068898 Calved: 02/23/24 Tattoo: 4420

TEHAMA TAHOE B767#  
**A A R TAHOE 2907**  
 A A R LADY GRACE 0934

CIRCLE L LANDMARK  
**A A R BLACKBIRD 0522#**  
 A A R BLACKBIRD 8545

TEHAMA UPWARD Y238  
 TEHAMA MARY BLACKBIRD Y684  
 GDAR LOAD UP 7104#  
 A A R LADY GRACE 7936#

CIRCLE L GUS  
 CIRCLE L QUEEN 307B  
 A A R CREED 5802#  
 A A R BLACKBIRD 3554

CED	BW	WW	Milk	YW	SC	DOC
-1	+2.9	+66	+30	+119	+0.49	+30
Act. BW	Act. WW	205 Wt	NR	365 Wt	YR	Adj. Scrotal
88	673	665	100	1257	105	38.73

**Calving Ease ★ Dam Production 3 WR 107 2 YR 111**

•This bull gained very well on test and has excellent feet.  
 •Dam has a very good udder and stands on near perfect feet.  
 •Great Granddam 10 WR 101, 7 YR 102.  
 •Top 5% HP, 10% Doc, \$M, 20% \$C, 25% Marb, Milk



# 102 A A R MIDAS M162

Bull Reg: 21069360 Calved: 02/15/24 Tattoo: M162

KG JUSTIFIED 3023#  
**A A R MIDAS**  
 A A R LADY GRACE 0147

SIMONSON HIGH FIVE 7053  
**A A R JUANADAMERE 7352#**  
 A A R JUANADAMERE 4015

CONNEALY JUDGMENT  
 KG MISS MAGIC 1443  
 ELLINGSON CONSISTENT 6235  
 A A R LADY GRACE 4259

A A R HIGH FIVE 8563#  
 SIMONSON FOREVER 8051#  
 APEX FRONTMAN 081  
 A A R JUANADAMERE 2210

CED	BW	WW	MHK	YW	SC	DOC
+6	-0.4	+57	+28	+88	+38	+15
Act. BW	Act. WW	205 Wt	NR	365 Wt	YR	Adj. Scrotal
86	735	697	103	1223	101	36.9

Calving Ease ★★★★★ Dam Production 6 WR 105 4 YR 104

•Pathfinder® dam and high \$M of 109 top 1%  
 ANGUS 360 VIDEO

# 103 A A R BRIDGER 4517

Bull Reg: 21038069 Calved: 01/31/24 Tattoo: 4517

SQUARE B ATLANTIS 8060  
**KOUPALS B&B BRIDGER 2041**  
 B&B BLKBD PROGRESS 3015#

TEHAMA TAHOE B767#  
**A A R BLACKCAP 2509**  
 A A R BLACKCAP 0701

S A V RAINFALL 6846#  
 ELBANNA OF CONANGA 1209  
 KOUPALS B&B IDENTITY#  
 B&B BLKBD PROGRESS 0049#

TEHAMA UPWARD Y238  
 TEHAMA MARY BLACKBIRD Y684  
 KG JUSTIFIED 3023#  
 A A R ANKONIAN 8706

CED	BW	WW	MHK	YW	SC	DOC
+10	-0.1	+83	+34	+145	+2.07	+17
Act. BW	Act. WW	205 Wt	NR	365 Wt	YR	Adj. Scrotal
65	755	751	112	1169	97	38.33

Calving Ease ★★★★★ Dam Production 1 WR 112 1 YR 97

•This bull has great feet.  
 •Granddam 3 WR 104, 2 YR 109  
 •Top 2% \$W, \$C, 5% Angle, 10% Milk, \$M, 15% WW, YW, Claw, CEM, 25% \$C, CED, BW

# 104 A A R BRIDGER 4563

Bull Reg: 21038076 Calved: 02/12/24 Tattoo: 4563

SQUARE B ATLANTIS 8060  
**KOUPALS B&B BRIDGER 2041**  
 B&B BLKBD PROGRESS 3015#

ELLINGSON RANGELAND  
**A A R BLACKBIRD 1542**  
 A A R BLACKBIRD 8756

S A V RAINFALL 6846#  
 ELBANNA OF CONANGA 1209  
 KOUPALS B&B IDENTITY#  
 B&B BLKBD PROGRESS 0049#

BASIN RAINMAKER 4404#  
 EA EMBLYNETTE 7009  
 A A R JUSTIFIED 6846  
 A A R BLACKBIRD 1917

CED	BW	WW	MHK	YW	SC	DOC
+15	-2.1	+63	+33	+110	+1.48	-1
Act. BW	Act. WW	205 Wt	NR	365 Wt	YR	Adj. Scrotal
82	777	763	114	1293	107	38.72

Calving Ease ★★★★★ Dam Production 2 WR 104 1 YR 107

•Dam has a really good udder.  
 •Top 3% CED, BW, 5% CEM, 10% Angle, Milk, 15% SC, 20% Claw, 25% \$W

# 105 A A R MIDAS M51

Bull Reg: 21069398 Calved: 01/26/24 Tattoo: M51

KG JUSTIFIED 3023#  
**A A R MIDAS**  
 A A R LADY GRACE 0147

MUSGRAVE 1676 STUNNER 809  
**A A R JADA K58**  
 A A R JADA 7455#

CONNEALY JUDGMENT  
 KG MISS MAGIC 1443  
 ELLINGSON CONSISTENT 6235  
 A A R LADY GRACE 4259

MUSGRAVE 316 STUNNER#  
 MUSGRAVE LADY BARBARA 327 94  
 A A R MAGNUM 5106  
 A A R JADA 3303

CED	BW	WW	MHK	YW	SC	DOC
+13	-3.5	+69	+30	+117	+68	+19
Act. BW	Act. WW	205 Wt	NR	365 Wt	YR	Adj. Scrotal
57	723	716	105	1314	108	34.29

Calving Ease ★★★★★ Dam Production 1 WR 105 1 YR 108

•Very impressive birth to weaning weight spread  
 •Pathfinder® Granddam 6 WR 105

# 106 A A R JUSTIFIED 4520

Bull Reg: 21068904 Calved: 02/01/24 Tattoo: 4520

A A R JUSTIFIED 8293  
**A A R JUSTIFIED 2616**  
 A A R ELITE 9747

ELLINGSON CONSISTENT 6235  
**A A R BLACKBIRD 2651**  
 A A R BLACKBIRD 9527#

KG JUSTIFIED 3023#  
 A A R BLACKBIRD 9044  
 A A R FOREMAN 7733  
 A A R ELITE 7734

ELLINGSON CHAPS 4095#  
 EA PRIMROSE 3102#  
 A A R FOREMAN 7733  
 A A R BLACKBIRD 7529

CED	BW	WW	MHK	YW	SC	DOC
+11	-0.6	+78	+23	+128	+5.50	+30
Act. BW	Act. WW	205 Wt	NR	365 Wt	YR	Adj. Scrotal
70	700	703	105	1301	108	36.87

Calving Ease ★★★★★ Dam Production 1 WR 105 1 YR 108

•Pathfinder® Granddam 4 WR 109, 3 YR 108.  
 •Top 10% Doc, 15% CED, BW, \$W, 25% CEM, \$M, Claw, CEM



# 107 A A R MIDAS M019

Bull Reg: 21069327 Calved: 01/30/24 Tattoo: M019

KG JUSTIFIED 3023#  
**A A R MIDAS**  
 A A R LADY GRACE 0147

A A R KNUDSON 8241  
**A A R KNUDSON K189**  
 A A R QUEENMAR 8080

CONNEALY JUDGMENT  
 KG MISS MAGIC 1443  
 ELLINGSON CONSISTENT 6235  
 A A R LADY GRACE 4259

HA OUTSIDE 3008  
 A A R BLACKBIRD 9044  
 TEF OUTSIDE 514  
 A A R QUEENMAR 3119#

CED	BW	WW	MHK	YW	SC	DOC
+11	+0.2	+76	+28	+125	+2.06	+25
Act. BW	Act. WW	205 Wt	NR	365 Wt	YR	Adj. Scrotal
67	743	742	109	1276	105	37.92

Calving Ease ★★★★★ Dam Production 1 WR 109 1 YR 105

•Top 4% \$M

# 108 A A R MIDAS M112

Bull Reg: 21069352 Calved: 02/10/24 Tattoo: M112

KG JUSTIFIED 3023#  
**A A R MIDAS**  
 A A R LADY GRACE 0147

ELLINGSON CONSISTENT 6235  
**A A R CLOVA PRIDE K129**  
 A A R CLOVA PRIDE 7265

CONNEALY JUDGMENT  
 KG MISS MAGIC 1443  
 ELLINGSON CONSISTENT 6235  
 A A R LADY GRACE 4259

ELLINGSON CHAPS 4095#  
 EA PRIMROSE 3102#  
 A A R MAGNUM 5106  
 A A R CLOVA PRIDE 1800

CED	BW	WW	MHK	YW	SC	DOC
+16	-1.8	+73	+28	+127	+9.99	+23
Act. BW	Act. WW	205 Wt	NR	365 Wt	YR	Adj. Scrotal
68	685	708	104	1298	106	37.27

Calving Ease ★★★★★ Dam Production 1 WR 104 1 YR 106

•Top 10% \$M  
 •Granddam 6 WR 102, Great Granddam 5 WR 100

# 109 A A R DUKE 4598

Bull Reg: 21068926 Calved: 02/21/24 Tattoo: 4598

MILLARS DUKE 816  
MILLARS DUKE 129  
MILLARS QUEEN LOIS 8266

A A R FOREMAN 7733  
A A R BLACKTOP 9783  
A A R BLACKTOP 6715

B BAR WINDY 7 3575  
MILLARS QUEEN LASS 5273#  
VISION UNANIMOUS 4412  
MILLARS QUEEN LOIS 266

A A R FRONTMAN 3132#  
A A R CHLOE 2629#  
SITZ REINVESTED 636A  
A A R BLACKTOP 4741

CED	BW	WW	MHK	YW	SC	DOC
+10	-0.8	+75	+30	+127	+1.09	+27
Act. BW	Act. WW	205 Wt	NR	365 Wt	YR	Adj. Scrotal
82	775	743	111	1257	104	38.51

Calving Ease ★★★★★ Dam Production 4 WR 97 1 YR 104

•Nice feet and a good udder on his dam.  
•Top 4% \$M, 10% \$W, HP, Angle, 15% Doc, BW, Pap, 20% Milk, 25% CEM, CED,  
•Granddam 6 WR 103, 4 YR 103



# A A R DUKE M091



# 110 A A R DUKE M091

Bull Reg: 21037178 Calved: 02/07/24 Tattoo: M091

MILLARS DUKE 816  
MILLARS DUKE 129  
MILLARS QUEEN LOIS 8266

KG JUSTIFIED 3023#  
A A R CLOVA PRIDE 6150  
BRUSETT CLOVA PRIDE X43#

B BAR WINDY 7 3575  
MILLARS QUEEN LASS 5273#  
VISION UNANIMOUS 4412  
MILLARS QUEEN LOIS 266

CONNEALY JUDGMENT  
KG MISS MAGIC 1443  
S A V FINAL ANSWER 0035#  
BRUSETT CLOVA PRIDE 596#

CED	BW	WW	MHK	YW	SC	DOC
+13	-3.4	+56	+35	+89	+1.61	+26
Act. BW	Act. WW	205 Wt	NR	365 Wt	YR	Adj. Scrotal
71	799	739	109	1265	104	39.65

Calving Ease ★★★★★ Dam Production 7 WR 102 6 YR 99

•Dam Clova Pride 6150 was a phenotypic standout Justified cow and very productive  
•Pathfinder® Granddam 11 WR 105



# 111 A A R TAHOE 4007

Bull Reg: 21068868 Calved: 01/27/24 Tattoo: 4007

TEHAMA TAHOE B767#  
A A R TAHOE 2017  
A A R PRIDE 6806

WOODHILL COMPLETE A130-C2  
A A R BLACKBIRD 2059  
A A R BLACKBIRD 8805

TEHAMA UPWARD Y238  
TEHAMA MARY BLACKBIRD Y684  
KG JUSTIFIED 3023#  
A A R PRIDE 9800

EF COMPLEMENT 8088#  
WOODHILL EVERGREEN U181-A130#  
KG JUSTIFIED 3023#  
A A R BLACKBIRD 6869

CED	BW	WW	MHK	YW	SC	DOC
+10	+0.4	+72	+19	+123	+1.62	+19
Act. BW	Act. WW	205 Wt	NR	365 Wt	YR	Adj. Scrotal
75	685	683	102	1219	101	32.71

Calving Ease ★★★★★ Dam Production 1 WR 102 1 YR 101

•Top 5% \$M, Top 10% HP  
•Dam has really good feet and a nice, tidy udder.



# 112 A A R AGENDA M308

Bull Reg: 21069390 Calved: 03/05/24 Tattoo: M308

WOODHILL BLUEPRINT#  
WOODHILL AGENDA G151-J043  
WOODHILL EVERGREEN Z12-G151

A A R FOUNDATION 8144  
A A R BLACKBIRD 0349  
A A R BLACKBIRD 4236#

CONNEALY CONFIDENCE PLUS#  
WOODHILL EVERGREEN Z291-B233  
TEHAMA TAHOE B767#  
WOODHILL EVERGREEN X185- Z12#

S FOUNDATION 514#  
A A R BARBARAMERE NELL 4159  
CONNEALY CONFIDENCE 31328322  
A A R BLACKBIRD 1125

CED	BW	WW	MHK	YW	SC	DOC
+5	+2.7	+93	+31	+151	+1.38	+35
Act. BW	Act. WW	205 Wt	NR	365 Wt	YR	Adj. Scrotal
87	705	726	107	1206	99	37.7

Calving Ease ★★ Dam Production 3 WR 101 2 YR 99

•Pathfinder® granddam 9 WR 105



# 113 A A R AGENDA 4935

Bull Reg: 21038084 Calved: 02/25/24 Tattoo: 4935

WOODHILL BLUEPRINT#  
WOODHILL AGENDA G151-J043  
WOODHILL EVERGREEN Z12-G151

SOO LINE MOTIVE 9016#  
A A R QUEEN 6926  
A A R QUEEN 4539

CONNEALY CONFIDENCE PLUS#  
WOODHILL EVERGREEN Z291-B233  
TEHAMA TAHOE B767#  
WOODHILL EVERGREEN X185- Z12#

HF KODIAK 5R  
TLA BEAUTY 5R  
A A R TEN FOLD 1539  
A A R QUEEN 7535

CED	BW	WW	MHK	YW	SC	DOC
+9	+0.5	+70	+38	+113	+1.19	+20
Act. BW	Act. WW	205 Wt	NR	365 Wt	YR	Adj. Scrotal
82	763	741	111	1277	106	38.61

Calving Ease ★★★★★ Dam Production 6 WR 105 4 YR 106

•Top 10% \$W, 15% \$M, PAP,  
•Dam has a good udder.



# 114 A A R AGENDA 4554

Bull Reg: 21068914 Calved: 02/09/24 Tattoo: 4554

WOODHILL BLUEPRINT#  
WOODHILL AGENDA G151-J043  
WOODHILL EVERGREEN Z12-G151

SITZ DASH 10277#  
A A R FERNS PRIDE 4558  
A A R FERNS PRIDE 0635#

CONNEALY CONFIDENCE PLUS#  
WOODHILL EVERGREEN Z291-B233  
TEHAMA TAHOE B767#  
WOODHILL EVERGREEN X185- Z12#

SITZ UPWARD 307R#  
SITZ EVERELDA ENTENSE 2665  
A A R IMAGE MAKER 6538  
A A R FERNS PRIDE 2708#

CED	BW	WW	MHK	YW	SC	DOC
+10	-0.2	+71	+33	+103	+1.64	+18
Act. BW	Act. WW	205 Wt	NR	365 Wt	YR	Adj. Scrotal
89	797	761	114	1180	98	39.2

Calving Ease ★★★★★ Dam Production 9 WR 103 8 YR 97

•Dam has a really nice udder.  
•Pathfinder® Granddam 10 BR 99, 10 WR 104, 10 YR 102  
•Pathfinder® Great Granddam 10 WR 104  
•Top 4% \$W, 10% HP, SC, 15% \$M, 20% BW, 25% CED



# 115 A A R BRIDGER M028

Bull Reg: 21069328 Calved: 01/31/24 Tattoo: M028

SQUARE B ATLANTIS 8060  
KOUPLS B&B BRIDGER 2041  
B&B BLKBD PROGRESS 3015#

A A R FRONTMAN 3132#  
A A R ELITE LADY 9351  
A A R ELITE LADY 5039

S A V RAINFALL 6846#  
ELBANNA OF CONANGA 1209  
KOUPLS B&B IDENTITY#  
B&B BLKBD PROGRESS 0049#

APEX FRONTMAN 081  
A A R BLACKBIRD 9044  
SITZ REINVESTED 636A  
A A R ELITE LADY 3091

CED	BW	WW	MHK	YW	SC	DOC
+9	-1.9	+61	+32	+109	+1.77	+23
Act. BW	Act. WW	205 Wt	NR	365 Wt	YR	Adj. Scrotal
65	770	699	103	1257	103	39.45

Calving Ease ★★★★★ Dam Production 4 WR 103 3 YR 102



# 116 A A R BRIDGER 4049

Bull Reg: 21038062 Calved: 02/05/24 Tattoo: 4049 Marb +.15  
 SQUARE B ATLANTIS 8060 REA +.38  
**KOUPALS B&B BRIDGER 2041** SM +.77  
 B&B BLKBD PROGRESS 3015# SW +.77  
 BALDRIDGE BREAKTHROUGH A091# BALDRIDGE WILLIE Y34  
**A A R BLACKCAP KAY 7817#** BALDRIDGE EVER ENTENSE X331#  
 A A R BLACKCAP KAY 6825# A A R NEW DESIGN 4060  
 A A R BLACKCAP KAY 3507 SC +213

CED	BW	WW	Milk	YW	SC	DOC
+8	-0.4	+61	+40	+104	+1.20	+8
Act. BW	Act. WW	205 Wt	NR	365 Wt	YR	Adj. Scrotal
83	753	691	103	1198	99	38.97

**Calving Ease ★★★★★ Dam Production 5 WR 111 4 YR 107**

- This bull has really nice feet.
- Pathfinder® dam
- Pathfinder® Granddam posts 12 WR 105
- Great Granddam posts 8 WR 101.
- Top 15% \$W, 20% BW, HP 25% \$M



## A A R BRIDGER M015



# 117 A A R BRIDGER M015

Bull Reg: 21116035 Calved: 01/29/24 Tattoo: M015 Marb +.14  
 SQUARE B ATLANTIS 8060 REA +.74  
**KOUPALS B&B BRIDGER 2041** SM +.90  
 B&B BLKBD PROGRESS 3015# SW +.96  
 WOODHILL COMPLETE A130-C2 EF COMPLEMENT 8088#  
**A A R FERNS PRIDE K062** WOODHILL EVERGREEN U181-A130#  
 A A R FERNS PRIDE 0043# SITZ DASH 10277#  
 A A R FERNS PRIDE 8111 SC +270

CED	BW	WW	Milk	YW	SC	DOC
+5	+1.6	+91	+32	+147	+1.31	+4
Act. BW	Act. WW	205 Wt	NR	365 Wt	YR	Adj. Scrotal
82	765	761	112	1265	104	36.39

**Calving Ease ★★★★★ Dam Production 1 WR 112 1 YR 104**

- Moderate stout made Bridger out of a pretty easy fleshing first calf Complete daughter
- Productive cow line Pathfinder® Granddam 9 WR 105, Great Granddam 7 WR103



# 118 A A R BRIDGER M117

Bull Reg: 21037181 Calved: 02/10/24 Tattoo: M117 Marb +.09  
 SQUARE B ATLANTIS 8060 REA +.39  
**KOUPALS B&B BRIDGER 2041** SM +.79  
 B&B BLKBD PROGRESS 3015# SW +.77  
 A A R CREED 5802# CONNEALY THUNDER#  
**A A R QUEENMAR 9267** A A R LADY GRACE 3844  
 A A R QUEENMAR 6244 A A R FINAL SOLUTION 4180  
 A A R QUEENMAR 3119# SC +236

CED	BW	WW	Milk	YW	SC	DOC
+9	-2.1	+71	+30	+129	+1.37	+14
Act. BW	Act. WW	205 Wt	NR	365 Wt	YR	Adj. Scrotal
79	748	699	103	1301	107	37.77

**Calving Ease ★★★★★ Dam Production 4 WR 101 4 YR 102**

- Pathfinder® Great Granddam 9 WR 105



# 119 A A R JUSTIFIED 4579

Bull Reg: 21068919 Calved: 02/17/24 Tattoo: 4579 Marb +.66  
 CONNEALY JUDGMENT REA +.70  
**KG JUSTIFIED 3023#** ENTRINE OF CONANGA 9876#  
 KG MISS MAGIC 1443 SM +.86  
 A A R CREED 5802# CONNEALY THUNDER#  
**A A R FERNS PRIDE 9782** A A R LADY GRACE 3844  
 A A R FERNS PRIDE 6745 A A R FRONTMAN 4504  
 A A R FERNS PRIDE 9905 SC +275

CED	BW	WW	Milk	YW	SC	DOC
+13	-2.2	+66	+37	+123	+.28	+16
Act. BW	Act. WW	205 Wt	NR	365 Wt	YR	Adj. Scrotal
78	717	680	102	1232	103	36.38

**Calving Ease ★★★★★ Dam Production 4 WR 96 3 YR 96**

- Dam has a really nice udder.
- Top 1% HP, 3% Milk, BW, 10% \$M, CED, Pap, 15% \$W, Claw



# 120 A A R HANNIBAL M073

Bull Reg: 21069340 Calved: 02/06/24 Tattoo: M073 Marb +.33  
 COLEMAN BRAVO 6313# COLEMAN CHARLO 0256#  
**PINE COULEE HANNIBAL H316** COLEMAN DONNA 714  
 PINE COULEE EVERELDA W3 CONNEALY ONWARD#  
 PINE COULEE EVERELDA 2B77 SM +.77  
 BALDRIDGE BREAKTHROUGH A091# BALDRIDGE WILLIE Y34  
**A A R BARBARAMERE NELL 7077** BALDRIDGE EVER ENTENSE X331#  
 A A R BARBARAMERE NELL 5278 A A R FRONTMAN 3132#  
 A A R BARBARAMERE NELL 2080 SC +229

CED	BW	WW	Milk	YW	SC	DOC
+10	-0.1	+51	+23	+99	+1.23	+22
Act. BW	Act. WW	205 Wt	NR	365 Wt	YR	Adj. Scrotal
79	720	666	98	1304	107	37.62

**Calving Ease ★★★★★ Dam Production 6 WR 98 4 YR 104**

- Granddam 7 WR 104



# 121 A A R STUNNER 4189

Bull Reg: 21068895 Calved: 03/24/24 Tattoo: 4189 Marb +.65  
 MUSGRAVE 316 STUNNER# LD CAPITALIST 316#  
**A A R STUNNER 0549** MCATL BLACKBIRD 831-1378#  
 A A R JEANNE 1561 ER JUSTICE N013#  
 A A R JEANNE 6624# SM +.59  
 A A R LEUPOLD 0578# A A R TEN X 7008 S A#  
**A A R ELITE 2615** A A R ANKONIAN 4015#  
 A A R ELITE 8532 CONNEALY CONTRAST#  
 A A R ELITE 3037 SC +260

CED	BW	WW	Milk	YW	SC	DOC
+1	+2.1	+71	+24	+116	+.33	+25
Act. BW	Act. WW	205 Wt	NR	Act. YW	YR	Act. Scrotal
82	675	749	112	1166	NA	36

**Calving Ease ★ Dam Production 10 WR 104 6 YR 103**

- 13 Year old dam had a really nice set of feet and a good udder.
- Granddam 4 WR 102, 4 YR 103
- Great Granddam 8 BR 95, 8 WR 103
- Top 20% Claw, CW, 25% Doc, \$F



# 122 A A R STUNNER M359

Bull Reg: 21069396 Calved: 03/14/24 Tattoo: M359 Marb +.97  
 MUSGRAVE 316 STUNNER# LD CAPITALIST 316#  
**MUSGRAVE 1676 STUNNER 809** MCATL BLACKBIRD 831-1378#  
 MUSGRAVE LADY BARBARA 327 94 MUSGRAVE SKY HIGH 1535#  
 MUSGRAVE BARBARA 94-272# SM +.71  
 A A R RUSSELL 7098 S A V RESOURCE 1441#  
**A A R QUEEN 0218** A A R CYNTHIA 1059  
 A A R QUEEN 6043 A A R WIND OVER 3822  
 A A R QUEEN 4039 SC +285

CED	BW	WW	Milk	YW	SC	DOC
+9	+0.8	+80	+20	+136	+1.09	+29
Act. BW	Act. WW	205 Wt	NR	365 Wt	YR	Adj. Scrotal
81	696	741	112	1290	110	40.99

**Calving Ease ★★★★★ Dam Production 3 WR 97 3 YR 99**

- Excellent performing younger Stunner



# 123 A A R COMPLETE 4613

Bull Reg: 21203382 Calved: 02/24/24 Tattoo: 4613

WOODHILL COMPLETE A130-C2  
**A A R COMPLETE K251**  
 A A R CLOVA PRIDE 4175#

KG JUSTIFIED 3023#  
**A A R ELITE 2559**  
 A A R ELITE 8710

EF COMPLEMENT 8088#  
 WOODHILL EVERGREEN U181-A130#  
 SITZ FINAL ANSWER 696Z  
 BRUSETT CLOVA PRIDE X43#

CONNEALY JUDGMENT  
 KG MISS MAGIC 1443  
 ELLINGSON CONSISTENT 6235  
 A A R ELITE 6900

Marb +.34  
 REA +.57  
 SM +91  
 SW +89  
 SC +240

CED	BW	WW	Milk	YW	SC	DOC
+10	+0.4	+78	+31	+123	+48	+7
Act. BW	Act. WW	205 Wt	NR	365 Wt	YR	Adj. Scrotal
75	731	776	116	1254	104	37.6

**Calving Ease ★★★★★ Dam Production 1 WR 116 1 YR 104**

•Dam has a nice udder.  
 •Top 2% \$W, 4% \$M, 10% HP, CEM, 20% WW, Milk, 25% CED

# A A R BRIDGER M187



# 124 A A R DUKE M115

Bull Reg: 21037180 Calved: 02/10/24 Tattoo: M115

MILLARS DUKE 816  
**MILLARS DUKE 129**  
 MILLARS QUEEN LOIS 8266

S A V RESOURCE 1441#  
**A A R ERICA 7194**  
 A A R ERICA 1184

B BAR WINDY 7 3575  
 MILLARS QUEEN LASS 5273#  
 VISION UNANIMOUS 4412  
 MILLARS QUEEN LOIS 266

RITO 707 OF IDEAL 3407 7075  
 S A V BLACKCAP MAY 4136  
 BROOKS RITO 6220  
 GDAR CJD ERICA 5648

Marb +.43  
 REA +.51  
 SM +88  
 SW +75  
 SC +245

CED	BW	WW	Milk	YW	SC	DOC
+9	-0.5	+66	+32	+108	+1.22	+24
Act. BW	Act. WW	205 Wt	NR	365 Wt	YR	Adj. Scrotal
79	749	700	103	1254	103	38.74

**Calving Ease ★★★★★ Dam Production 6 WR 97 5 YR 100**

•Top 10% \$M out of a moderate real deep ribbed Resource daughter  
 •Granddam 9 WR 101, Great Granddam 7 WR 103

# 127 A A R BRIDGER M187

Bull Reg: 21069364 Calved: 02/17/24 Tattoo: M187

SQUARE B ATLANTIS 8060  
**KOUPALS B&B BRIDGER 2041**  
 B&B BLKBD PROGRESS 3015#

KG JUSTIFIED 3023#  
**A A R BLACKBIRD 9094**  
 A A R BLACKBIRD 9044

S A V RAINFALL 6846#  
 ELBANNA OF CONANGA 1209  
 KOUPALS B&B IDENTITY#  
 B&B BLKBD PROGRESS 0049#

CONNEALY JUDGMENT  
 KG MISS MAGIC 1443  
 B C MATRIX 4132#  
 A A R BLACKBIRD 7026

Marb +.56  
 REA +.59  
 SM +65  
 SW +69  
 SC +263

CED	BW	WW	Milk	YW	SC	DOC
+14	-1.8	+66	+29	+119	+1.35	+12
Act. BW	Act. WW	205 Wt	NR	365 Wt	YR	Adj. Scrotal
81	761	726	107	1280	105	37.5

**Calving Ease ★★★★★ Dam Production 4 WR 99 2 YR 100**

•Excellent uddered beautiful dam behind this Bridger  
 •Dam is one of the many Justified by Blackbird 9044 daughters in production

# 125 A A R COMPLETE M270

Bull Reg: 21037191 Calved: 02/27/24 Tattoo: M270

WOODHILL COMPLETE A130-C2  
**A A R COMPLETE 2523**  
 A A R PRINCESS PRIDE 1538

HA OUTSIDE 3008  
**A A R BLACKBIRD 8230#**  
 A A R BLACKBIRD 9044

EF COMPLEMENT 8088#  
 WOODHILL EVERGREEN U181-A130#  
 SITZ DASH 10277#  
 HOLMAN PRINCESS PRIDE 956

KG SOLUTION 0018#  
 HA EVER LADY 1575#  
 B C MATRIX 4132#  
 A A R BLACKBIRD 7026

Marb +.66  
 REA +.44  
 SM +81  
 SW +76  
 SC +272

CED	BW	WW	Milk	YW	SC	DOC
+7	+1.3	+75	+26	+130	+1.28	+24
Act. BW	Act. WW	205 Wt	NR	365 Wt	YR	Adj. Scrotal
90	703	692	102	1247	102	40.29

**Calving Ease ★★ Dam Production 5 WR 103 4 YR 103**

•Pathfinder® donor dam out of Blackbird 9044  
 •Blackbird 8230 is also the dam of the AAR herd sire Load Up J277

# 128 A A R BRIDGER 4581

Bull Reg: 21068920 Calved: 02/17/24 Tattoo: 4581

SQUARE B ATLANTIS 8060  
**KOUPALS B&B BRIDGER 2041**  
 B&B BLKBD PROGRESS 3015#

KG JUSTIFIED 3023#  
**A A R BLACKBIRD 8727#**  
 A A R BLACKBIRD 3732

S A V RAINFALL 6846#  
 ELBANNA OF CONANGA 1209  
 KOUPALS B&B IDENTITY#  
 B&B BLKBD PROGRESS 0049#

CONNEALY JUDGMENT  
 KG MISS MAGIC 1443  
 A A R IMAGE MAKER 6538  
 A A R BLACKBIRD 7543

Marb +.57  
 REA +.91  
 SM +82  
 SW +77  
 SC +269

CED	BW	WW	Milk	YW	SC	DOC
+6	+1.3	+71	+31	+115	+2.07	+6
Act. BW	Act. WW	205 Wt	NR	365 Wt	YR	Adj. Scrotal
92	725	688	103	1211	101	39.35

**Calving Ease ★★★ Dam Production 5 WR 102 3 YR 104**

•Pathfinder® dam  
 •Top 3% SC, 10% HP, 15% \$W, 20% \$M, Angle, 25% Claw

# 126 A A R COMPLETE 4179

Bull Reg: 21068891 Calved: 03/15/24 Tattoo: 4179

WOODHILL COMPLETE A130-C2  
**A A R COMPLETE 2586**  
 A A R PRINCESS 6732

GDAR LOAD UP 7104#  
**A A R FERNS PRIDE 1134**  
 A A R FERNS PRIDE 8500

EF COMPLEMENT 8088#  
 WOODHILL EVERGREEN U181-A130#  
 SITZ UPWARD 307R#  
 A A R PRINCESS 0914

SITZ RELOAD 411C#  
 GDAR FOREVER LADY 4522  
 KG JUSTIFIED 3023#  
 A A R FERNS PRIDE 6505

Marb +.32  
 REA +.37  
 SM +76  
 SW +72  
 SC +247

CED	BW	WW	Milk	YW	SC	DOC
+10	+0.3	+60	+39	+106	+44	+29
Act. BW	Act. WW	205 Wt	NR	365 Wt	YR	Adj. Scrotal
78	650	712	107	1269	106	38.24

**Calving Ease ★★★★★ Dam Production 2 WR 107 2 YR 108**

•Dam has a nice udder.  
 •Top 10% Doc, 20% Claw, 25% \$M, \$W, CED

# 129 A A R BRIDGER M061

Bull Reg: 21037172 Calved: 02/04/24 Tattoo: M061

SQUARE B ATLANTIS 8060  
**KOUPALS B&B BRIDGER 2041**  
 B&B BLKBD PROGRESS 3015#

KG JUSTIFIED 3023#  
**A A R BLACKBIRD 8204#**  
 A A R BLACKBIRD 9044

S A V RAINFALL 6846#  
 ELBANNA OF CONANGA 1209  
 KOUPALS B&B IDENTITY#  
 B&B BLKBD PROGRESS 0049#

CONNEALY JUDGMENT  
 KG MISS MAGIC 1443  
 B C MATRIX 4132#  
 A A R BLACKBIRD 7026

Marb +.59  
 REA +.46  
 SM +66  
 SW +66  
 SC +224

CED	BW	WW	Milk	YW	SC	DOC
+13	-3.3	+57	+29	+102	+1.98	+22
Act. BW	Act. WW	205 Wt	NR	365 Wt	YR	Adj. Scrotal
61	786	721	106	1209	99	38.55

**Calving Ease ★★★★★ Dam Production 5 WR 105 4 YR 101**

•Pathfinder® Justified by Blackbird 9044 daughter raised this moderate thick made Bridger calf



# 130 A A R DUKE 4604

Bull Reg: 21068929 Calved: 02/22/24 Tattoo: 4604 Marb -0.02  
 MILLARS DUKE 816 REA +.52  
**MILLARS DUKE 129** SM +.79  
 MILLARS QUEEN LOIS 8266 SW +.76  
 HA OUTSIDE 3008 SC  
**A A R DONNA 8556** +214  
 A A R DONNA 6514#

CED	BW	WW	Milk	YW	SC	DOC
0	+2.9	+70	+33	+115	+.77	+21
Act. BW	Act. WW	205 Wt	NR	365 Wt	YR	Adj. Scrotal
89	727	700	100	1257	100	38.51

Calving Ease ★ Dam Production 5 WR 98 3 YR 100

•Pathfinder® Granddam was also the dam of the great A A R High Five 8563. She posts 10 BR 99, 10 WR 107, 9 YR 106.  
 •Dam has good feet and a really nice udder.  
 •Top 15% \$W, 20% \$M

# 131 A A R LOAD UP M242

Bull Reg: 21069379 Calved: 02/24/24 Tattoo: M242 Marb +.50  
 SITZ RELOAD 411C# REA +.25  
**GDAR LOAD UP 7104#** SM +103  
 GDAR FOREVER LADY 4522 SW +.78  
 A A R KENDALL 7015 SC  
**A A R ELLUNA J054** +274  
 A A R ELLUNA 6056

CED	BW	WW	Milk	YW	SC	DOC
+15	-1.3	+67	+33	+122	+1.20	+24
Act. BW	Act. WW	205 Wt	NR	365 Wt	YR	Adj. Scrotal
74	708	727	107	1236	101	38.72

Calving Ease ★★★★★ Dam Production 2 WR 108 2 YR 106

•Top 1% \$M

# 132 A A R LOAD UP 4936

Bull Reg: 21068944 Calved: 02/27/24 Tattoo: 4936 Marb +.21  
 SITZ RELOAD 411C# REA +.33  
**GDAR LOAD UP 7104#** SM +.74  
 GDAR FOREVER LADY 4522 SW +.69  
 S FOUNDATION 514# SC  
**A A R STEPHANY 8905#** +239  
 A A R STEPHANY 6900

CED	BW	WW	Milk	YW	SC	DOC
+3	+2.2	+73	+30	+137	+1.27	+35
Act. BW	Act. WW	205 Wt	NR	365 Wt	YR	Adj. Scrotal
85	679	664	99	1234	102	36.67

Calving Ease ★ Dam Production 5 WR 105 5 YR 102

•This bull has excellent feet. His Pathfinder® dam has a great udder and good feet as well.  
 •Top 1% Doc, 10% Claw, 20% YW, 25% \$M, Milk, SC, RADG

# 133 A A R LOAD UP 4597

Bull Reg: 21068925 Calved: 02/21/24 Tattoo: 4597 Marb +.45  
 GDAR LOAD UP 7104# REA +.68  
**A A R LOAD UP J277** SM +.68  
 A A R BLACKBIRD 8230# SW +.63  
 A A R KNUDSON 8241 SC  
**A A R STEPHANY 010** +226  
 A A R STEPHANY 7859

CED	BW	WW	Milk	YW	SC	DOC
+5	+1.9	+68	+22	+114	+1.14	+40
Act. BW	Act. WW	205 Wt	NR	365 Wt	YR	Adj. Scrotal
84	685	673	101	1227	102	38.67

Calving Ease ★ Dam Production 3 WR 100 2 YR 103

•Dam has a really nice udder.  
 •Good feet on this top J277 son.  
 •Granddam 4 WR 106, 3 YR 101.  
 •Top 1% Docility epd. They should be gentle cattle.

# 134 A A R OUTSIDE M334

Bull Reg: 21076821 Calved: 03/10/24 Tattoo: M334 Marb +.18  
 TEF OUTSIDE 514 REA +.58  
**FF OUTSIDE H91** SM +.65  
 KR PATIENCE 4417 SW +.67  
 A A R MAGNUM 7211 SC  
**A A R CYNTHIA 0002** +240  
 A A R CYNTHIA 8113

CED	BW	WW	Milk	YW	SC	DOC
+8	+1.4	+76	+25	+136	+1.00	+31
Act. BW	Act. WW	205 Wt	NR	365 Wt	YR	Adj. Scrotal
86	683	716	105	1231	101	37.36

Calving Ease ★★★ Dam Production 3 WR 99 2 YR 100

# 135 A A R HANNIBAL M010

Bull Reg: 21069325 Calved: 01/28/24 Tattoo: M010 Marb +.24  
 COLEMAN BRAVO 6313# REA +.37  
**PINE COULEE HANNIBAL H316** SM +.72  
 PINE COULEE EVERELDA W3 SW +.65  
 WOODHILL COMPLETE A130-C2 SC  
**A A R BLACKCAP K117** +245  
 A A R BLACKCAP 6033

CED	BW	WW	Milk	YW	SC	DOC
+12	+0.4	+68	+20	+118	+.91	+18
Act. BW	Act. WW	205 Wt	NR	365 Wt	YR	Adj. Scrotal
76	735	732	108	1268	104	36.35

Calving Ease ★★★★★ Dam Production 1 WR 108 1 YR 104

# 136 A A R COMPLETE 4591

Bull Reg: 21200958 Calved: 02/19/24 Tattoo: 4591 Marb +.18  
 WOODHILL COMPLETE A130-C2 REA +.57  
**A A R COMPLETE K251** SM +.75  
 A A R CLOVA PRIDE 4175# SW +.74  
 MUSGRAVE 1676 STUNNER 809 SC  
**A A R ANKONIAN 2609** +238  
 A A R ANKONIAN 8700

CED	BW	WW	Milk	YW	SC	DOC
+4	+1.3	+71	+31	+120	+.78	+19
Act. BW	Act. WW	205 Wt	NR	365 Wt	YR	Adj. Scrotal
80	717	752	113	1243	104	36.44

Calving Ease ★★ Dam Production 1 WR 113 1 YR 104

•Top 5% Angle, 15% Claw, 20% \$W, Milk, 25% HP, \$M

# 137 A A R JUSTIFIED 4405

Bull Reg: 21189015 Calved: 02/04/24 Tattoo: 4405 Marb +.72  
 CONNEALY JUDGMENT REA +.26  
**KG JUSTIFIED 3023#** SM +.83  
 KG MISS MAGIC 1443 SW +.78  
 PINE COULEE HANNIBAL H316 SC  
**A A R DONNA 2410** +243  
 FAIRVIEW DONNA 6095

CED	BW	WW	Milk	YW	SC	DOC
+3	+1.4	+70	+30	+117	+.81	+16
Act. BW	Act. WW	205 Wt	NR	365 Wt	YR	Adj. Scrotal
80	679	690	113	1202	104	38.96

Calving Ease ★★ Dam Production 1 WR 113 1 YR 104

•Top 1% Pap, 15% \$M, \$W, 25% Claw, Milk,  
 •Dam has a great udder and very good feet.



# 141 A A R COMPLETE 4562

**Bull** Reg: 21068915 Calved: 02/12/24 Tattoo: 4562

WOODHILL COMPLETE A130-C2  
**A A R COMPLETE 2921**  
 A A R MS ELENE 8900

TEHAMA TAHOE B767#  
**A A R ANKONIAN 2514**  
 A A R ANKONIAN 0585

EF COMPLEMENT 8088#  
 WOODHILL EVERGREEN U181-A130#  
 A A R CREED 5802#  
 A A R MS ELENE 6903

TEHAMA UPWARD Y238  
 TEHAMA MARY BLACKBIRD Y684  
 GDAR LOAD UP 7104#  
 A A R ANKONIAN 6672

Marb	+73
REA	+26
SM	+87
SW	+90
SC	+269

CED	BW	WW	Milk	YW	SC	DOC
+8	-0.4	+72	+42	+118	+1.48	+23
Act. BW	Act. WW	205 Wt	NR	365 Wt	YR	Adj. Scrotal
79	683	707	106	1259	105	38.22

**Calving Ease ★★★★★ Dam Production 1 WR 106 1 YR 105**

•This bull has very good feet.  
 •Granddam 3 WR 107, 1 YR 121  
 •Top 2% \$W, 10% \$M, CEM, 15% SC, 20% BW, Pap, 25% Claw,



# 138 A A R IMAX M208

**Bull** Reg: 21171665 Calved: 02/19/24 Tattoo: M208

MAR INNOVATION 251#  
**NELSON IMAX**  
 NELSON PRIDE 0663#

A A R TEN FOLD 1539  
**A A R LADY ERICA 4094**  
 K A S LADY ERICA 0421

CONNELLY IMPRESSION#  
 MAR FINAL KAHUNA 856#  
 NELSON IMAGE MAKER 7017  
 NELSON PRIDE 6110#

A A R TEN X 7008 S A#  
 A A R BLACKBIRD 6594  
 HARB HELLFERSTOUT 726 J H  
 K A S LADY ERICA 511

Marb	+78
REA	+45
SM	+76
SW	+68
SC	+236

CED	BW	WW	Milk	YW	SC	DOC
+13	-1.3	+58	+37	+103	+1.55	+24
Act. BW	Act. WW	205 Wt	NR	365 Wt	YR	Adj. Scrotal
77	715	708	104	1247	102	40.13

**Calving Ease ★★★★★ Dam Production 9 WR 100 7 YR 101**



# 142 A A R AGENDA M340

**Bull** Reg: 21069393 Calved: 03/12/24 Tattoo: M340

WOODHILL BLUEPRINT#  
**WOODHILL AGENDA G151-J043**  
 WOODHILL EVERGREEN Z12-G151

A A R FRONTMAN 3132#  
**A A R ELITE 8366**  
 A A R ELITE 5052#

CONNELLY CONFIDENCE PLUS#  
 WOODHILL EVERGREEN Z291-B233  
 TEHAMA TAHOE B767#  
 WOODHILL EVERGREEN X185- Z12#

APEX FRONTMAN 081  
 A A R BLACKBIRD 9044  
 HA OUTSIDE 3008  
 A A R ELITE 3089

Marb	+64
REA	+77
SM	+113
SW	+89
SC	+304

CED	BW	WW	Milk	YW	SC	DOC
+7	+1.2	+88	+28	+148	+1.89	+35
Act. BW	Act. WW	205 Wt	NR	365 Wt	YR	Adj. Scrotal
88	685	708	104	1242	102	39.74

**Calving Ease ★★ Dam Production 5 WR 102 3 YR 105**

•Top 10% WW and YW.  
 •Pathfinder® Granddam



# 139 A A R IMAX 4928

**Bull** Reg: 21149816 Calved: 02/17/24 Tattoo: 4928

MAR INNOVATION 251#  
**NELSON IMAX**  
 NELSON PRIDE 0663#

GDAR LOAD UP 7104#  
**A A R VALLEY LASS 9906**  
 A A R VALLEY LASS 4625

CONNELLY IMPRESSION#  
 MAR FINAL KAHUNA 856#  
 NELSON IMAGE MAKER 7017  
 NELSON PRIDE 6110#

SITZ RELOAD 411C#  
 GDAR FOREVER LADY 4522  
 CONNELLY CONSENSUS 9705  
 A A R VALLEY LASS 1528#

Marb	+46
REA	+11
SM	+56
SW	+58
SC	+223

CED	BW	WW	Milk	YW	SC	DOC
+5	+1.5	+64	+25	+116	+1.31	+23
Act. BW	Act. WW	205 Wt	NR	365 Wt	YR	Adj. Scrotal
86	717	680	102	1210	101	39.88

**Calving Ease ★★ Dam Production 2 WR 100 2 YR 102**

•Dam has really nice feet.  
 •Pathfinder® Great Granddam 12 WR 106, 10 YR, 103.



# 143 A A R LOAD UP 4565

**Bull** Reg: 21068916 Calved: 02/15/24 Tattoo: 4565

GDAR LOAD UP 7104#  
**A A R LOAD UP J277**  
 A A R BLACKBIRD 8230#

A A R FOREMAN 7733  
**A A R ANKONIAN 9773**  
 A A R ANKONIAN 5736#

SITZ RELOAD 411C#  
 GDAR FOREVER LADY 4522  
 HA OUTSIDE 3008  
 A A R BLACKBIRD 9044

A A R FRONTMAN 3132#  
 A A R CHLOE 2629#  
 CONNELLY CONFIDENCE 31328322  
 A A R ANKONIAN 2711

Marb	+12
REA	+64
SM	+99
SW	+85
SC	+301

CED	BW	WW	Milk	YW	SC	DOC
+4	+2.5	+80	+38	+140	+1.01	+35
Act. BW	Act. WW	205 Wt	NR	365 Wt	YR	Adj. Scrotal
96	717	677	101	1242	103	35.82

**Calving Ease ★ Dam Production 4 WR 99 1 YR 103**

•A high performance cow bull that really numbers up. Top 1% Doc, 2% \$M, 4% \$W, HP, 10% CW, 20%j WW, YW, \$C  
 •Pathfinder® Granddam 7 WR 106, 4 YR 103  
 •Dam has a really good udder.



# 140 A A R DUKE M103

**Bull** Reg: 21069349 Calved: 02/08/24 Tattoo: M103

MILLARS DUKE 816  
**MILLARS DUKE 129**  
 MILLARS QUEEN LOIS 8266

KG JUSTIFIED 3023#  
**A A R STEPHANY K089**  
 A A R STEPHANY 0189

B BAR WINDY 7 3575  
 MILLARS QUEEN LASS 5273#  
 VISION UNANIMOUS 4412  
 MILLARS QUEEN LOIS 266

CONNELLY JUDGMENT  
 KG MISS MAGIC 1443  
 ELLINGSON CONSISTENT 6235  
 A A R STEPHANY 0155

Marb	+72
REA	+67
SM	+97
SW	+88
SC	+280

CED	BW	WW	Milk	YW	SC	DOC
+8	+0.1	+76	+34	+123	+2.77	+24
Act. BW	Act. WW	205 Wt	NR	365 Wt	YR	Adj. Scrotal
67	715	732	108	1230	101	40.71

**Calving Ease ★★★★★ Dam Production 1 WR 108 1 YR 101**

•Top 2% \$M



# 144 A A R OUTSIDE M331

**Bull** Reg: 21076818 Calved: 03/10/24 Tattoo: M331

TEF OUTSIDE 514  
**FF OUTSIDE H91**  
 KR PATIENCE 4417

SITZ JUNEAU 12363  
**A A R BLACKBIRD 6291**  
 A A R BLACKBIRD 9132

HA OUTSIDE 3008  
 T E F JET PRINCESS 714#  
 K R GAVEL 1057  
 WK PATIENCE 2483#

O C C JUNEAU 807J#  
 SITZ EVERELDA ENTENSE 505  
 HILLTOP ALLIANCE T246  
 A A R BLACKBIRD 4245

Marb	+08
REA	+74
SM	+81
SW	+67
SC	+234

CED	BW	WW	Milk	YW	SC	DOC
+10	+0.4	+60	+33	+105	+1.47	+15
Act. BW	Act. WW	205 Wt	NR	365 Wt	YR	Adj. Scrotal
86	725	744	109	1293	106	40.17

**Calving Ease ★★★★★ Dam Production 7 WR 101 4 YR 101**

•Top 2% \$M



# 145 A A R STRYKER M286

Bull Reg: 21069387 Calved: 03/01/24 Tattoo: M286 Marb +.25  
 U-2 COALITION 206C# REA +.21  
**SIMONSON STRYKER 942** SM +.92  
 TMSAR QUEEN EVA 013# SW +.76  
 GDAR LOAD UP 7104# SC +.227  
**A A R BLACKCAP J135**  
 CROUTHAMEL BLACKCAP 6567

CED	BW	WW	Milk	YW	SC	DOC
+16	-0.7	+64	+33	+114	+93	+26
Act. BW	Act. WW	205 Wt	NR	365 Wt	YR	Adj. Scrotal
73	662	695	102	1197	98	36.91

Calving Ease ★★★★★ Dam Production 2 WR 100 2 YR 98



# 149 A A R DUKE K009

Bull Reg: 21037169 Calved: 01/27/24 Tattoo: M009 Marb +.20  
 MILLARS DUKE 816 REA +.61  
**MILLARS DUKE 129** SM +.89  
 MILLARS QUEEN LOIS 8266 SW +.88  
 A A R RAINIER SC +.254  
**A A R BLACKBIRD K110**  
 A A R BLACKBIRD 9008

CED	BW	WW	Milk	YW	SC	DOC
+9	-0.6	+80	+31	+139	+1.39	+25
Act. BW	Act. WW	205 Wt	NR	365 Wt	YR	Adj. Scrotal
76	654	659	97	1305	107	39.32

Calving Ease ★★★★★ Dam Production 1 WR 97 1 YR 107



# 146 A A R DUKE 4127

Bull Reg: 21068888 Calved: 02/22/24 Tattoo: 4127 Marb +.25  
 MILLARS DUKE 816 REA +.24  
**MILLARS DUKE 129** SM +.85  
 MILLARS QUEEN LOIS 8266 SW +.91  
 MUSGRAVE 316 STUNNER# SC +.219  
**A A R BLACKCAP KAY 0866#**  
 A A R BLACKCAP KAY 2817

CED	BW	WW	Milk	YW	SC	DOC
-1	+1.8	+84	+33	+130	+35	+25
Act. BW	Act. WW	205 Wt	NR	365 Wt	YR	Adj. Scrotal
94	775	761	114	1166	97	37.7

Calving Ease ★★ Dam Production 3 WR 109 3 YR 104

- Granddam was a donor. She posts 7 WR 103, 6 YR 102
- Pathfinder® Great Granddam 9 WR 111, 9 YR 105.
- Top 2% \$W, 10% \$M, Milk, WW, 25% Doc



# 150 A A R COMPLETE 4648

Bull Reg: 21068938 Calved: 03/06/24 Tattoo: 4648 Marb +.39  
 WOODHILL COMPLETE A130-C2 REA +.74  
**A A R COMPLETE 2586** SM +.76  
 A A R PRINCESS 6732 SW +.75  
 A A R FOREMAN 7733 SC +.252  
**A A R BLACKCAP KAY 0710**  
 A A R BLACKCAP KAY 8742

CED	BW	WW	Milk	YW	SC	DOC
+4	+2.4	+72	+31	+114	+1.08	+29
Act. BW	Act. WW	205 Wt	NR	365 Wt	YR	Adj. Scrotal
92	733	751	112	1202	100	37.62

Calving Ease ★ Dam Production 3 WR 110 3 YR 107

- Great feet on this good Complete son.
- Great Granddam posts 5 WR 102, 4 YR 105
- Top 10% Doc, 15% Claw, 20% \$W, Milk, 25% \$M



# 147 A A R BRIDGER M100

Bull Reg: 21069348 Calved: 02/08/24 Tattoo: M100 Marb +.27  
 SQUARE B ATLANTIS 8060 REA +.34  
**KOUPALS B&B BRIDGER 2041** SM +.50  
 B&B BLKBD PROGRESS 3015# SW +.71  
 D R SIERRA CUT 7404# SC +.206  
**A A R ELITE 5067#**  
 K A ELITE 606#

CED	BW	WW	Milk	YW	SC	DOC
+4	+0.9	+68	+29	+114	+1.73	+11
Act. BW	Act. WW	205 Wt	NR	365 Wt	YR	Adj. Scrotal
79	720	669	98	1227	100	38.7

Calving Ease ★★★★★ Dam Production 7 WR 102 7 YR 101

- Bridger out of past donor Elite 5067
- Pathfinder® Granddam also past donor 11 WR 105



# 151 A A R MIDAS M135

Bull Reg: 21037183 Calved: 02/12/24 Tattoo: M135 Marb +.73  
 KG JUSTIFIED 3023# REA +.47  
**A A R MIDAS** SM +.94  
 A A R LADY GRACE 0147 SW +.80  
 TEF OUTSIDE 514 SC +.296  
**A A R BARBARAMERE NELL 9208**  
 A A R BARBARAMERE NELL 9121

CED	BW	WW	Milk	YW	SC	DOC
+13	-0.4	+78	+27	+134	+1.11	+25
Act. BW	Act. WW	205 Wt	NR	365 Wt	YR	Adj. Scrotal
72	735	690	101	1255	103	38.84

Calving Ease ★★★★★ Dam Production 4 WR 103 2 YR 99

- Productive cow line Granddam 9 WR 102, Great Granddam 8 WR 106



# 148 A A R TAHOE 4186

Bull Reg: 21068893 Calved: 03/20/24 Tattoo: 4186 Marb +.56  
 TEHAMA TAHOE B767# REA +.54  
**A A R TAHOE 2907** SM +.69  
 A A R LADY GRACE 0934 SW +.60  
 A A R HIGH FIVE 8563# SC +.239  
**A A R BLACKBIRD 4661**  
 A A R BLACKBIRD 6594

CED	BW	WW	Milk	YW	SC	DOC
+1	+3.6	+69	+30	+124	+41	+19
Act. BW	Act. WW	205 Wt	NR	365 Wt	YR	Adj. Scrotal
94	665	725	109	1287	107	35.98

Calving Ease ★ Dam Production 7 WR 109 7 YR 105

- 11 year old Donor dam has been one of our best. She still has a really nice udder.
- Granddam 7 BR 99, 7 WR 102
- Pathfinder® Great Granddam 8 WR 106, 8 YR 104



# 152 A A R GOALKEEPER 4132

Bull Reg: 21200957 Calved: 02/23/24 Tattoo: 4132

BALDRIDGE SR GOALKEEPER  
DIAMOND GOALKEEPER J160  
A A R BLACKBIRD 8209

A A R CREED 9768  
A A R PRIDE 1115  
A A R PRIDE 9843

SYDGEN ENHANCE#  
BALDRIDGE ISABEL E030  
KG JUSTIFIED 3023#  
A A R BLACKBIRD 9044

A A R CREED 5802#  
A A R LAVILLION 8620#  
A A R FOREMAN 7733  
A A R PRIDE 5856

CED	BW	WW	MHK	YW	SC	DOC
+2	+1.9	+67	+22	+1.27	+1.23	+32
Act. BW	Act. WW	205 Wt	NR	365 Wt	YR	Adj. Scrotal
89	670	684	102	1212	101	39.07

Calving Ease ★★ Dam Production 2 WR 98 2 YR 104

•Dam on this bull has a nice, tidy udder.

ANGUS 66 VIDEO

# 156 A A R SCALE HOUSE 4110

Bull Reg: 21068883 Calved: 02/17/24 Tattoo: 4110

S A V SCALE HOUSE 0845  
A A R SCALE HOUSE K115  
A A R ELLUNA 5276

KG JUSTIFIED 3023#  
A A R LADY GRACE 2800  
A A R LADY GRACE 0861

MARCYS SCALE CRUSHER  
S A V BLACKCAP MAY 1416  
HA OUTSIDE 3008  
K A ELLUNA 7318

CONNELLY JUDGMENT  
KG MISS MAGIC 1443  
ELLINGSON HOMESTEAD 6030#  
A A R LADY GRACE 2800

CED	BW	WW	MHK	YW	SC	DOC
+7	+1.2	+74	+22	+1.40	+1.78	+15
Act. BW	Act. WW	205 Wt	NR	365 Wt	YR	Adj. Scrotal
84	707	739	111	1197	100	40.38

Calving Ease ★★★★★ Dam Production 1 WR 111 1 YR 100

•Dam of this stout calving ease Scale Crusher has good feet and a really good udder.  
•Top 10% SC, 15% HP, 20% \$F, YW, 25% CW, RE, CEM

ANGUS 66 VIDEO

# 153 A A R COMPLETE M192

Bull Reg: 21069365 Calved: 02/18/24 Tattoo: M192

WOODHILL COMPLETE A130-C2  
A A R COMPLETE 2523  
A A R PRINCESS PRIDE 1538

KG JUSTIFIED 3023#  
A A R LADY J218  
A A R LADY 9307#

EF COMPLEMENT 8088#  
WOODHILL EVERGREEN U181-A130#  
SITZ DASH 10277#  
HOLMAN PRINCESS PRIDE 956

CONNELLY JUDGMENT  
KG MISS MAGIC 1443  
A A R MAGNUM 7211  
A A R LADY 6272

CED	BW	WW	MHK	YW	SC	DOC
+11	-0.7	+71	+23	+1.05	+1.66	+27
Act. BW	Act. WW	205 Wt	NR	365 Wt	YR	Adj. Scrotal
78	759	763	112	1184	97	39.52

Calving Ease ★★★★★ Dam Production 2 WR 109 2 YR 98

ANGUS 66 VIDEO

# 157 A A R STUNNER M174

Bull Reg: 21069361 Calved: 02/16/24 Tattoo: M174

MUSGRAVE 316 STUNNER#  
MUSGRAVE 1676 STUNNER 809  
MUSGRAVE LADY BARBARA 327 94

A A R UPWARD 9057  
A A R FANCY PRINT 5072  
K A FANCY PRINT 9323

LD CAPITALIST 316#  
MCATL BLACKBIRD 831-1378#  
MUSGRAVE SKY HIGH 1535#  
MUSGRAVE BARBARA 94-272#

SITZ UPWARD 307R#  
A A R SHOSHONE 4004  
MYTTY IN FOCUS#  
K A FANCY PRINT 307#

CED	BW	WW	MHK	YW	SC	DOC
+6	+1.5	+65	+26	+1.05	+1.76	+21
Act. BW	Act. WW	205 Wt	NR	365 Wt	YR	Adj. Scrotal
97	755	719	106	1225	101	36.95

Calving Ease ★ Dam Production 8 WR 99 5 YR 100

ANGUS 66 VIDEO

# 154 A A R STUNNER 4647

Bull Reg: 21068937 Calved: 03/06/24 Tattoo: 4647

MUSGRAVE 316 STUNNER#  
A A R STUNNER 0549  
A A R JEANNE 1561

SIMONSON HIGH FIVE 7053  
A A R ELITE 5701#  
A A R ELITE 3726

LD CAPITALIST 316#  
MCATL BLACKBIRD 831-1378#  
ER JUSTICE N013#  
A A R JEANNE 6624#

A A R HIGH FIVE 8563#  
SIMONSON FOREVER 8051#  
A A R MATRIX 9534  
A A R ELITE 6900

CED	BW	WW	MHK	YW	SC	DOC
+4	+0.5	+58	+37	+1.01	+1.49	+17
Act. BW	Act. WW	205 Wt	NR	365 Wt	YR	Adj. Scrotal
89	695	698	104	1207	100	39.95

Calving Ease ★★ Dam Production 7 WR 102 6 YR 101

•Lots of longevity in this cow line. Pathfinder® dam calved this spring with her 8th calf and the Granddam and Great Granddam each raised 10.  
•Dam has nice feet.

ANGUS 66 VIDEO

# 158 A A R DUKE 4545

Bull Reg: 21038073 Calved: 02/05/24 Tattoo: 4545

MILLARS DUKE 816  
MILLARS DUKE 129  
MILLARS QUEEN LOIS 8266

KG JUSTIFIED 3023#  
AAR COMANCHES PRINCESS 6546  
AAR COMANCHES PRINCESS 2609

B BAR WINDY 7 3575  
MILLARS QUEEN LASS 5273#  
VISION UNANIMOUS 4412  
MILLARS QUEEN LOIS 266

CONNELLY JUDGMENT  
KG MISS MAGIC 1443  
A A R LEUPOLD 0578#  
AAR COMANCHES PRINCESS 8550

CED	BW	WW	MHK	YW	SC	DOC
+8	-0.8	+77	+38	+1.30	+1.43	+28
Act. BW	Act. WW	205 Wt	NR	365 Wt	YR	Adj. Scrotal
88	755	693	104	1139	95	36.47

Calving Ease ★★★★★ Dam Production 7 WR 100 5 YR 94

•This bull has really good feet.  
•Dam has a really nice udder.  
•Top 1% \$W, 2% Claw, Milk, 3% \$M, 15% BW, Doc, 25% WW,

ANGUS 66 VIDEO

# 155 A A R STRYKER M092

Bull Reg: 21069346 Calved: 02/07/24 Tattoo: M092

U-2 COALITION 206C#  
SIMONSON STRYKER 942  
TMSAR QUEEN EVA 013#

BROOKS RITO 6220  
A A R ERICA 1184  
GDAR CJD ERICA 5648

HF SYNDICATE 213Z  
U2 ERELITE 109Z  
T K STEAMBOAT D307  
TM MSAR QUEEN EVA 713#

RITO 616 OF 4820 6807#  
BLACKETTE 3400 BCBR#  
P C TRAVELER 914 J V  
GDAR ERICA 1541

CED	BW	WW	MHK	YW	SC	DOC
+15	+0.6	+64	+22	+1.10	+0.98	+20
Act. BW	Act. WW	205 Wt	NR	365 Wt	YR	Adj. Scrotal
79	760	726	107	1227	101	40.07

Calving Ease ★★★★★ Dam Production 10 WR 102 10 YR 103

ANGUS 66 VIDEO

# 159 A A R AGENDA 4040

Bull Reg: 21038060 Calved: 02/03/24 Tattoo: 4040

WOODHILL BLUEPRINT#  
WOODHILL AGENDA G151-J043  
WOODHILL EVERGREEN Z12-G151

A A R CREED 7509  
A A R BLACKCAP KAY 9865  
A A R BLACKCAP KAY 7886

CONNELLY CONFIDENCE PLUS#  
WOODHILL EVERGREEN Z291-B233  
TEHAMA TAHOE B767#  
WOODHILL EVERGREEN X185- Z12#

A A R CREED 5802#  
A A R LADY GRACE 7691  
WW DASH 10277 4097  
A A R BLACKCAP KAY 5853

CED	BW	WW	MHK	YW	SC	DOC
+11	-0.3	+68	+29	+1.22	+1.05	+33
Act. BW	Act. WW	205 Wt	NR	365 Wt	YR	Adj. Scrotal
82	727	664	99	1214	101	38.43

Calving Ease ★★★★★ Dam Production 4 WR 101 3 YR 106

•Gentle and Calving Ease  
•Top 2% Doc, 15% CED, 20% BW, PAP

ANGUS 66 VIDEO

# 160 A A R BRIDGER M157

Bull Reg: 21069359 Calved: 02/15/24 Tattoo: M157

SQUARE B ATLANTIS 8060 S A V RAINFALL 6846#  
 KROUPALS B&B BRIDGER 2041 ELBANNA OF CONANGA 1209  
 B&B BLKBD PROGRESS 3015# KROUPALS B&B IDENTITY#  
 B&B BLKBD PROGRESS 0049#

KG JUSTIFIED 3023# CONNEALY JUDGMENT  
 A A R FERNS PRIDE 8178# KG MISS MAGIC 1443  
 A A R FERNS PRIDE 5039 A A R REALLY WINDY 481  
 A A R FERNS PRIDE 1910#

CED	BW	WW	Milk	YW	SC	DOC
+9	-2.2	+62	+30	+107	+1.63	+4
Act. BW	Act. WW	205 Wt	NR	365 Wt	YR	Adj. Scrotal
71	705	668	98	1262	103	38.9

Calving Ease ★★★★★ Dam Production 5 WR 104 4 YR 108

•Pathfinder® dam raised the co high selling bull of last years sale  
 •Granddam 11 WR 102, Great Granddam 7 WR 104



# 161 A A R TAHOE 4508

Bull Reg: 21177082 Calved: 01/28/24 Tattoo: 4508

TEHAMA TAHOE B767# TEHAMA UPWARD Y238  
 A A R TAHOE 2907 TEHAMA MARY BLACKBIRD Y684  
 A A R LADY GRACE 0934 GDAR LOAD UP 7104#  
 A A R LADY GRACE 7936#

GDAR LOAD UP 7104# SITZ RELOAD 411C#  
 A A R BONNIE 2676 GDAR FOREVER LADY 4522  
 A A R BONNIE 8517 A A R FRONTMAN 3132#  
 A A R BONNIE 6573

CED	BW	WW	Milk	YW	SC	DOC
+11	+0.7	+71	+39	+135	+1.12	+36
Act. BW	Act. WW	205 Wt	NR	365 Wt	YR	Adj. Scrotal
71	689	688	103	1280	106	36.74

Calving Ease ★★★★★ Dam Production 1 WR 103 1 YR 106

•Great feet on this stout Tahoe son.  
 •Dam has really good feet.  
 •Granddam 5 WR 103, 2 YR 104  
 •Top 1% \$M, Doc, 2% Milk, 3% HP, 10% \$W, 15% CED, 25% Angle, YW



# 162 A A R OUTSIDE M052

Bull Reg: 21069335 Calved: 02/03/24 Tattoo: M052

KG SOLUTION 0018# MOGCK SURE SHOT#  
 HA OUTSIDE 3008 KG RITO LADY 8724  
 HA EVER LADY 1575# S A V BISMARCK 5682#  
 HA EVER LADY 8066

APEX FRONTMAN 081 KESSLERS FRONTMAN R001#  
 A A R LADY GRACE 3196# APEXETTE PRIDE 9067#  
 A A R LADY GRACE 0154 K A RAINMAKER 7321  
 A A R LADY GRACE 5045

CED	BW	WW	Milk	YW	SC	DOC
+6	-0.2	+55	+33	+95	+1.17	+17
Act. BW	Act. WW	205 Wt	NR	365 Wt	YR	Adj. Scrotal
80	712	676	99	1236	101	37.74

Calving Ease ★★★★★ Dam Production 10 WR 105 8 YR 105

•Outside out of a Pathfinder® 12 year old cow that's still in production



# 163 A A R GOALKEEPER 4066

Bull Reg: 21177192 Calved: 02/07/24 Tattoo: 4066

BALDRIDGE SR GOALKEEPER SYDGEN ENHANCE#  
 DIAMOND GOALKEEPER J160 BALDRIDGE ISABEL E030  
 A A R BLACKBIRD 8209 KG JUSTIFIED 3023#  
 A A R BLACKBIRD 9044 A A R BLACKBIRD 9044

KG JUSTIFIED 3023# CONNEALY JUDGMENT  
 A A R FERNS PRIDE 9822 KG MISS MAGIC 1443  
 A A R FERNS PRIDE 3816 CONNEALY CONFIDENCE 0100#  
 A A R FERNS PRIDE 6807#

CED	BW	WW	Milk	YW	SC	DOC
+1	+3.9	+77	+27	+138	+1.66	+28
Act. BW	Act. WW	205 Wt	NR	365 Wt	YR	Adj. Scrotal
98	745	689	103	1182	98	36.56

Calving Ease ★ Dam Production 4 WR 98 2 YR 97

•Pathfinder® Great Granddam 7 WR 106, 7 YR 104.  
 •Docility bred deep in this pedigree.



# 164 A A R PROLIFIC M029

Bull Reg: Pending Calved: 01/31/24 Tattoo: M029

ELLINGSON PROFOUND 8155 S POWERPOINT WS 5503#  
 ELLINGSON PROLIFIC EA ROSETTA 6157#  
 EA QUEEN 8070# KROUPAL JUNEAU 797#  
 EA QUEEN 2350

POSS RAWHIDE POSS MAVERICK#  
 STEVENSON HEATHER ZELDA 2759 POSS BLUEBLOOD 6502  
 STEVENSON HEATHER ZELDA 5089# CUDLOBE IN FOCUS 5S#  
 STEVENSON HEATHER ZELDA 3140

CED	BW	WW	Milk	YW	SC	DOC
Act. BW	Act. WW	205 Wt	NR	365 Wt	YR	Adj. Scrotal
79	725	728	107	1262	104	34.45

Calving Ease ★★★★★ Dam Production 1 WR 107 1 YR 104



# 165 A A R IMAX 4599

Bull Reg: 21068927 Calved: 02/22/24 Tattoo: 4599

MAR INNOVATION 251# CONNEALY IMPRESSION#  
 NELSON IMAX MAR FINAL KAHUNA 856#  
 NELSON PRIDE 0663# NELSON IMAGE MAKER 7017  
 NELSON PRIDE 6110#

KG JUSTIFIED 3023# CONNEALY JUDGMENT  
 A A R ANKONIAN 7536 KG MISS MAGIC 1443  
 A A R ANKONIAN 0537 A A R TEN X 7008 S A#  
 A A R ANKONIAN 8520

CED	BW	WW	Milk	YW	SC	DOC
+2	+1.8	+78	+34	+137	+1.86	+14
Act. BW	Act. WW	205 Wt	NR	365 Wt	YR	Adj. Scrotal
90	707	681	102	1206	100	36.01

Calving Ease ★★ Dam Production 6 WR 108 5 YR 101

•Granddam 9 BR 95, 9 WR 102, 8 YR 102



# 166 A A R MAGNUM M360

Bull Reg: 21069397 Calved: 03/15/24 Tattoo: M360  
 A A R MAGNUM 5106  
**A A R MAGNUM 7211**  
 A A R ELITE LADY 1005  
 A A R THIRTY-AUGHT-SIX  
**A A R PATTIE KELTON 8093**  
 A A R PATTIE KELTON 4198

CED	BW	WW	MHK	YW	SC	DOC
+6	+0.5	+62	+27	+102	+60	+22
Act. BW	Act. WW	205 Wt	NR	365 Wt	YR	Adj. Scrotal
97	744	778	114	1218	100	39.83

Calving Ease ★ Dam Production 5 WR 109 4 YR 103



# 167 A A R DUKE 4412

Bull Reg: 21068897 Calved: 02/15/24 Tattoo: 4412  
 MILLARS DUKE 816  
**MILLARS DUKE 129**  
 MILLARS QUEEN LOIS 8266  
 CONNEALY CONSENSUS 7229#  
**A A R BLACKBIRD 3554**  
 A A R BLACKBIRD 5523

CED	BW	WW	MHK	YW	SC	DOC
+3	+1.3	+65	+41	+97	+1.34	+21
Act. BW	Act. WW	205 Wt	NR	365 Wt	YR	Adj. Scrotal
88	699	682	102	1141	95	39.51

Calving Ease ★★ Dam Production 10 WR 101 8 YR 101

- Granddam 8 WR 101, 7 YR 103
- Great Granddam 12 WR 101
- Top 1% \$M, Milk, 3% \$W,



# 168 A A R HANNIBAL M011

Bull Reg: 21069326 Calved: 01/28/24 Tattoo: M011  
 COLEMAN BRAVO 6313#  
**PINE COULEE HANNIBAL H316**  
 PINE COULEE EVERELDA W3  
 ELLINGSON CONSISTENT 6235  
**A A R FERNS PRIDE K330**  
 A A R FERNS PRIDE 8112

CED	BW	WW	MHK	YW	SC	DOC
+14	-0.2	+69	+22	+123	+1.85	+30
Act. BW	Act. WW	205 Wt	NR	365 Wt	YR	Adj. Scrotal
69	695	696	102	1203	99	38.35

Calving Ease ★★★★★ Dam Production 1 WR 102 1 YR 99



# 169 A A R JUSTIFIED 4094

Bull Reg: 21068881 Calved: 02/14/24 Tattoo: 4094  
 A A R JUSTIFIED 8293  
**A A R JUSTIFIED 2616**  
 A A R ELITE 9747  
 A A R TEN GAUGE 1501#  
**A A R BLACKBIRD 3525#**  
 A A R BLACKBIRD 1619

CED	BW	WW	MHK	YW	SC	DOC
+3	+2.4	+66	+27	+118	+2.26	+28
Act. BW	Act. WW	205 Wt	NR	365 Wt	YR	Adj. Scrotal
97	697	679	102	1180	98	40.48

Calving Ease ★★★★★ Dam Production 10 WR 105 8 YR 99

- Pathfinder® Dam who is still working in our herd at 12 years of age.
- This calf has nice feet.
- Pathfinder® Great Granddam 7 WR 104, 6 YR 103.



# 170 TA AGENDA 402

Bull Reg: 21059453 Calved: 02/06/24 Tattoo: 402  
 WOODHILL BLUEPRINT#  
**WOODHILL AGENDA G151-J043**  
 WOODHILL EVERGREEN Z12-G151  
 MUSGRAVE 1676 STUNNER 809  
**TA ELITE 205**  
 A A R ELITE 9225

CED	BW	WW	MHK	YW	SC	DOC
+9	+0.7	+89	+33	+143	+1.87	+25
Act. BW	Act. WW	205 Wt	NR	365 Wt	YR	Adj. Scrotal
78	715	729	103	1233	98	36.64

Calving Ease ★★★★★ Dam Production 1 WR 103 1 YR 98

- Lots of performance and a calving ease package
- Top 1% \$W, 2% HP, 5% WW and SC, 10% \$M, 15% YW
- Dam is first calf heifer who bred back AI, calved 2/16



# 171 A A R HANNIBAL 4611

Bull Reg: 21068930 Calved: 02/24/24 Tattoo: 4611  
 COLEMAN BRAVO 6313#  
**PINE COULEE HANNIBAL H316**  
 PINE COULEE EVERELDA W3  
 A A R WIND OVER 3822  
**A A R AIRY ROSE 5518**  
 A A R AIRY ROSE 3502

CED	BW	WW	MHK	YW	SC	DOC
+9	+0.3	+65	+25	+108	+1.26	+28
Act. BW	Act. WW	205 Wt	NR	365 Wt	YR	Adj. Scrotal
88	690	669	100	1149	95	38.09

Calving Ease ★★★★★ Dam Production 8 WR 99 5 YR 99

- This bull has really nice feet.
- Good udder on his dam
- Top 15% Doc, DMI, \$M, 25% PAP



# 172 A A R MAGNUM M405

Bull Reg: 21037192 Calved: 03/28/24 Tattoo: M405  
 A A R MAGNUM 5106  
**A A R MAGNUM 7211**  
 A A R ELITE LADY 1005  
 GDAR LOAD UP 7104#  
**A A R ELITE 9366#**  
 A A R ELITE 6119

CED	BW	WW	MHK	YW	SC	DOC
+1	+2.7	+86	+33	+144	+1.98	+31
Act. BW	Act. WW	205 Wt	NR	365 Wt	YR	Act. Scrotal
90	666	735	108			41

Calving Ease ★ Dam Production 4 WR 106 3 YR 110

- Too young for yearling data
- Pathfinder Dam raised the AAR herd sire, A A R Axell.



# 173 A A R FOREMAN 4428

Bull Reg: 21191179 Calved: 03/13/24 Tattoo: 4428

A A R FRONTMAN 3132#  
**A A R FOREMAN 7733**  
 A A R CHLOE 2629#

ELLINGSON CONSISTENT 6235  
**A A R ANKONIAN 1430**  
 A A R ANKONIAN 6519

APEX FRONTMAN 081  
 A A R BLACKBIRD 9044  
 A A R LEUPOLD 0578#  
 A A R CHLOE 8616#

ELLINGSON CHAPS 4095#  
 EA PRIMROSE 3102#  
 SOO LINE MOTIVE 9016#  
 A A R ANKONIAN 4501

CED	BW	WW	Milk	YW	SC	DOC
+10	-1.5	+62	+33	+111	+62	+25
Act. BW	Act. WW	205 Wt	NR	365 Wt	YR	Adj. Scrotal
78	679	737	110	1249	104	37.68

**Calving Ease ★★★★★ Dam Production 2 WR 101 1 YR 104**

•Dam has great feet and a really nice udder.  
 •Top 2% \$M, 10% Claw, BW, Milk, 15% \$W, 20% Angle, HP, 25% Doc, CED



# 174 A A R NEW TREND M165

Bull Reg: +21053355 Calved: 02/15/24 Tattoo: M165

V D A R SHOSHONE 548#  
**A A R NEW TREND#**  
 DONNA A A R 74

B C MATRIX 4132#  
**A A R BLACKBIRD 9044**  
 A A R BLACKBIRD 7026

SCHEARBROOK SHOSHONE#  
 V D A R POLLY 308  
 CANDOLIER FOREVER 376#  
 DONNA 244 G D A R

O C C EMBLAZON 854E#  
 CAF PURE PRIDE EXT 99  
 MYTTY IN FOCUS#  
 A A R BLACKBIRD 5006

CED	BW	WW	Milk	YW	SC	DOC
+9	+1.7	+49	+30	+85	+2.21	+20
Act. BW	Act. WW	205 Wt	NR	365 Wt	YR	Adj. Scrotal
88	725	688	100	1155	100	40.4

**Calving Ease ★★ Dam Production 8 WR 108 8 YR 108**

•Tried some vintage genetics and went back and flushed Blackbird 9044 to New Trend



# 175 A A R IMAX M184

Bull Reg: 21171667 Calved: 02/17/24 Tattoo: M184

MAR INNOVATION 251#  
**NELSON IMAX**  
 NELSON PRIDE 0663#

HILLTOP BUSHWACKER 8241  
**A A R BLACKBIRD 0139#**  
 A A R BLACKBIRD 7096

CONNEALY IMPRESSION#  
 MAR FINAL KAHUNA 856#  
 NELSON IMAGE MAKER 7017  
 NELSON PRIDE 6110#

B C C BUSHWACKER 41-93#  
 HILLTOP SHOSHONE T35  
 HILLTOP ALLIANCE T246  
 A A R BLACKBIRD 4245

CED	BW	WW	Milk	YW	SC	DOC
+8	+0.2	+55	+37	+91	+1.27	+22
Act. BW	Act. WW	205 Wt	NR	365 Wt	YR	Adj. Scrotal
83	715	704	106	1186	101	37.39

**Calving Ease ★★★★★ Dam Production 11 WR 108 11 YR 102**



# 176 A A R DUKE 4582

Bull Reg: 21068921 Calved: 02/18/24 Tattoo: 4582

MILLARS DUKE 816  
**MILLARS DUKE 129**  
 MILLARS QUEEN LOIS 8266

A A R FRONTMAN 4504  
**A A R BLACKBIRD 7582#**  
 A A R BLACKBIRD 7690#

B BAR WINDY 7 3575  
 MILLARS QUEEN LASS 5273#  
 VISION UNANIMOUS 4412  
 MILLRS QUEEN LOIS 266

APEX FRONTMAN 081  
 A A R AIRY PRIMROSE 2540  
 ER JUSTICE N013#  
 A A R BLACKBIRD 2469#

CED	BW	WW	Milk	YW	SC	DOC
-2	+3.4	+73	+27	+119	+7.9	+27
Act. BW	Act. WW	205 Wt	NR	365 Wt	YR	Adj. Scrotal
94	740	704	105	1202	100	38.38

**Calving Ease ★ Dam Production 6 WR 105 6 YR 102**

•Pathfinder® Dam  
 •Pathfinder® Granddam 7 WR 104, 6 YR 103  
 •Pathfinder® Great Granddam 8 WR 106, 8 YR 104  
 •Top 1% Pap, 10% HP, 15% Doc, 25% \$M



# 177 A A R DUKE 4552

Bull Reg: 21068913 Calved: 02/09/24 Tattoo: 4552

MILLARS DUKE 816  
**MILLARS DUKE 129**  
 MILLARS QUEEN LOIS 8266

HAYNES OUTRIGHT 452#  
**A A R BLACKBIRD 7532**  
 A A R BLACKBIRD 3629

B BAR WINDY 7 3575  
 MILLARS QUEEN LASS 5273#  
 VISION UNANIMOUS 4412  
 MILLRS QUEEN LOIS 266

K C F BENNETT ABSOLUTE#  
 HAYNES ND 454 MISS 179  
 APEX FRONTMAN 081  
 A A R BLACKBIRD 0616#

CED	BW	WW	Milk	YW	SC	DOC
+7	+0.1	+70	+38	+118	+1.50	+30
Act. BW	Act. WW	205 Wt	NR	365 Wt	YR	Adj. Scrotal
85	679	630	94	1198	99	38.1

**Calving Ease ★★★ Dam Production 5 WR 101 5 YR 102**

•Lots of cow power. Granddam posts 9 WR 106, 6 YR 104  
 •Pathfinder® Great Granddam posts 5 WR 106, 4 YR 110.  
 •Top 10% Doc, \$W, 15% SC, 25% BW, HP, \$M



# 178 A A R AGENDA M048

Bull Reg: 21069334 Calved: 02/02/24 Tattoo: M048

WOODHILL BLUEPRINT#  
**WOODHILL AGENDA G151-J043**  
 WOODHILL EVERGREEN Z12-G151

A A R RAINIER  
**A A R LASS K142**  
 A A R LASS 8180

CONNEALY CONFIDENCE PLUS#  
 WOODHILL EVERGREEN Z291-B233  
 TEHAMA TAHOE B767#  
 WOODHILL EVERGREEN X185- Z12#

S A V RAINDANCE 6848#  
 A A R BLACKBIRD 2211#  
 S FOUNDATION 514#  
 A A R LASS 3059

CED	BW	WW	Milk	YW	SC	DOC
+7	+0.9	+65	+22	+107	+2.00	+36
Act. BW	Act. WW	205 Wt	NR	365 Wt	YR	Adj. Scrotal
72	695	704	104	1226	101	41.51

**Calving Ease ★★★★★ Dam Production 1 WR 104 1 YR 101**



# 179 A A R AGENDA M186

Bull Reg: 21069363 Calved: 02/17/24 Tattoo: M186

WOODHILL BLUEPRINT#  
**WOODHILL AGENDA G151-J043**  
 WOODHILL EVERGREEN Z12-G151

ELLINGSON ROUGHRIDER 7256  
**A A R BLACKBIRD 0350**  
 A A R BLACKBIRD 5049

CONNEALY CONFIDENCE PLUS#  
 WOODHILL EVERGREEN Z291-B233  
 TEHAMA TAHOE B767#  
 WOODHILL EVERGREEN X185- Z12#

ELLINGSON ROUGHRIDER 4202#  
 EA MADAME PRIDE 4106#  
 MOHNEN IMPRESSIVE 1093#  
 A A R BLACKBIRD 3027

CED	BW	WW	Milk	YW	SC	DOC
+8	+0.6	+60	+35	+102	+1.80	+24
Act. BW	Act. WW	205 Wt	NR	365 Wt	YR	Adj. Scrotal
84	695	678	100	1203	99	39.16

**Calving Ease ★★★★★ Dam Production 2 WR 98 1 YR 99**

•Granddam 8 WR 102



# 180 A A R GOALKEEPER 4536

Bull Reg: 21177083 Calved: 02/03/24 Tattoo: 4536

BALDRIDGE SR GOALKEEPER  
**DIAMOND GOALKEEPER J160**  
 A A R BLACKBIRD 8209

A A R CREED 5802#  
**A A R ANKONIAN 8700**  
 A A R ANKONIAN 6710

SYDGEN ENHANCE#  
 BALDRIDGE ISABEL E030  
 KG JUSTIFIED 3023#  
 A A R BLACKBIRD 9044

CONNEALY THUNDER#  
 A A R LADY GRACE 3844  
 A A R WIND OVER 3822  
 A A R ANKONIAN 3704

CED	BW	WW	Milk	YW	SC	DOC
+8	+1.0	+69	+26	+129	+1.13	+32
Act. BW	Act. WW	205 Wt	NR	365 Wt	YR	Adj. Scrotal
90	700	640	96	1152	96	36.9

**Calving Ease ★★★ Dam Production 5 WR 93 4 YR 94**

•Top 3% Doc, 5% HP, 15% \$M, 25% Claw,  
 •Dam has a good udder.



# 181 A A R MAGNUM M269

Bull Reg: 21069386 Calved: 02/27/24 Tattoo: M269 Marb +.62  
 A A R MAGNUM 106 REA +.16  
 A A R MAGNUM 7211 SM +.82  
 A A R ELITE LADY 1005 SW +.56  
 S A V MUSTANG 9134# SC  
 A A R COMANCHES 3043 +229  
 A A R COMANCHES 6099 ER JUSTICE N013#  
 S A V FINAL ANSWER 0035# A A R COMANCHES 3223  
 S A V EMBLYNETTE 7415#

CED	BW	WW	Milk	YW	SC	DOC
+4	+1.2	+57	+23	+95	+1.35	+19
Act. BW	Act. WW	205 Wt	NR	365 Wt	YR	Adj. Scrotal
87	657	669	98	1219	100	38.01

Calving Ease ★★ Dam Production 10 WR 98 6 YR 103



# 185 A A R COMPLETE M199

Bull Reg: 21069370 Calved: 02/18/24 Tattoo: M199 Marb +.61  
 WOODHILL COMPLETE A130-C2 REA +.93  
 A A R COMPLETE 2523 SM +.92  
 A A R PRINCESS PRIDE 1538 SW +.75  
 A A R JUSTIFIED 8244 SC  
 A A R ELLUNA J119 +290  
 A A R ELLUNA 7138 EF COMPLEMENT 8088#  
 WOODHILL EVERGREEN U181-A130#  
 SITZ DASH 10277#  
 HOLMAN PRINCESS PRIDE 956  
 KG JUSTIFIED 3023#  
 A A R BLACKBIRD 9044  
 HA OUTSIDE 3008  
 A A R ELLUNA 3013#

CED	BW	WW	Milk	YW	SC	DOC
+7	+1.6	+71	+27	+120	+1.44	+33
Act. BW	Act. WW	205 Wt	NR	365 Wt	YR	Adj. Scrotal
85	684	692	102	1233	101	39.52

Calving Ease ★★★ Dam Production 2 WR 101 2 YR 101



# 182 A A R TAHOE 4921

Bull Reg: 21068943 Calved: 02/13/24 Tattoo: 4921 Marb +.96  
 TEHAMA TAHOE B767# REA +.25  
 A A R TAHOE 2907 SM +.91  
 A A R LADY GRACE 0934 SW +.82  
 KG JUSTIFIED 3023# SC  
 A A R ANKONIAN 6909 +293  
 A A R ANKONIAN 2521 TEHAMA UPWARD Y238  
 TEHAMA MARY BLACKBIRD Y684  
 GDAR LOAD UP 7104#  
 A A R LADY GRACE 7936#  
 CONNEALY JUDGMENT  
 KG MISS MAGIC 1443  
 SITZ FINAL STATEMENT 618X#  
 A A R ANKONIAN 4015#

CED	BW	WW	Milk	YW	SC	DOC
+7	+1.3	+76	+38	+139	+1.58	+18
Act. BW	Act. WW	205 Wt	NR	365 Wt	YR	Adj. Scrotal
83	657	617	92	1182	98	37.22

Calving Ease ★★★ Dam Production 5 WR 96 2 YR 97



- Dam has a really good udder.
- Granddam has been a great producer. Phenotypic standout. She posts 10 BR 98, 10 WR 101.
- Pathfinder® Great Granddam 11 WR 102, 11 YR 101
- Top 2% Milk, HP, 5% \$M, 10% \$W, Claw, 15% SC, 20%J YW, 25% WW, \$C

# 186 A A R BRIDGER 4918

Bull Reg: 21068942 Calved: 02/10/24 Tattoo: 4918 Marb +.10  
 SQUARE B ATLANTIS 8060 REA +.51  
 KOUPLAS B&B BRIDGER 2041 SM +.57  
 B&B BLKBD PROGRESS 3015# SW +.66  
 A A R CREED 5802# SC  
 A A R VALLEY LASS 0901# +188  
 A A R VALLEY LASS 8923 S A V RAINFALL 6846#  
 ELBANNA OF CONANGA 1209  
 KOUPLAS B&B IDENTITY#  
 B&B BLKBD PROGRESS 0049#  
 CONNEALY THUNDER#  
 A A R LADY GRACE 3844  
 TEF OUTSIDE 514  
 A A R VALLEY LASS 4625

CED	BW	WW	Milk	YW	SC	DOC
+7	+1.2	+63	+32	+114	+1.35	+6
Act. BW	Act. WW	205 Wt	NR	365 Wt	YR	Adj. Scrotal
83	693	660	99	1153	96	36.32

Calving Ease ★★★ Dam Production 3 WR 108 3 YR 104



- Pathfinder® Dam has a very good udder.

# 183 A A R MIDAS M076

Bull Reg: 21069342 Calved: 02/05/24 Tattoo: M076 Marb +.81  
 KG JUSTIFIED 3023# REA +.66  
 A A R MIDAS SM +.99  
 A A R LADY GRACE 0147 SW +.86  
 A A R RAINIER SC  
 A A R DIXIE K032 +291  
 A A R DIXIE 5026 CONNEALY JUDGMENT  
 KG MISS MAGIC 1443  
 ELLINGSON CONSISTENT 6235  
 A A R LADY GRACE 4259  
 S A V RAINDANCE 6848#  
 A A R BLACKBIRD 2211#  
 MOHNEN IMPRESSIVE 1093#  
 A A R TEN FOLD 3041

CED	BW	WW	Milk	YW	SC	DOC
+7	+1.3	+79	+33	+131	+1.20	+24
Act. BW	Act. WW	205 Wt	NR	365 Wt	YR	Adj. Scrotal
81	755	764	100	1252	100	37.61

Calving Ease ★★★★★ Dam Production 1 WR 100 1 YR 100



# 184 A A R DUKE 4073

Bull Reg: 21068878 Calved: 02/09/24 Tattoo: 4073 Marb +.58  
 MILLARS DUKE 816 REA +.08  
 MILLARS DUKE 129 SM +.93  
 MILLARS QUEEN LOIS 8266 SW +.99  
 KG JUSTIFIED 3023# SC  
 A A R BLACKCAP KAY 6844 +256  
 A A R BLACKCAP KAY 1844 B BAR WINDY 7 3575  
 MILLARS QUEEN LASS 5273#  
 VISION UNANIMOUS 4412  
 MILLARS QUEEN LOIS 266  
 CONNEALY JUDGMENT  
 KG MISS MAGIC 1443  
 HARB HELFERSTOUT 726 J H  
 A A R BLACKCAP KAY 6820

CED	BW	WW	Milk	YW	SC	DOC
+5	+0.2	+79	+43	+127	+1.58	+24
Act. BW	Act. WW	205 Wt	NR	365 Wt	YR	Adj. Scrotal
89	715	664	99	1136	94	37.1

Calving Ease ★★★★★ Dam Production 7 WR 100 6 YR 102



- Great Granddam 6 WR 104, 6 YR 103
- Dam has really nice feet and a good, well balanced udder.
- Top 1% \$W, 3% \$M, 15% SC, Claw, 20% WW, 25% BW, HP

# 187 A A R STRYKER 4559

Bull Reg: 21038075 Calved: 02/11/24 Tattoo: 4559 Marb +.45  
 U-2 COALITION 206C# REA +.05  
 SIMONSON STRYKER 942 SM +.67  
 TMSAR QUEEN EVA 013# SW +.74  
 A A R JUSTIFIED 8715 SC  
 A A R LADY GRACE 0612 +217  
 A A R LADY GRACE 1525 HF SYNDICATE 213Z  
 U2 ERELITE 109Z  
 T K STEAMBOAT D307  
 TM MSAR QUEEN EVA 713#  
 KG JUSTIFIED 3023#  
 A A R BLACKCAP KAY 6735  
 SITZ DASH 10277#  
 A A R LADY GRACE 7691

CED	BW	WW	Milk	YW	SC	DOC
+12	-0.3	+74	+24	+125	+3.02	+20
Act. BW	Act. WW	205 Wt	NR	365 Wt	YR	Adj. Scrotal
78	749	713	107	1223	102	42.35

Calving Ease ★★★★★ Dam Production 3 WR 104 3 YR 100



- Dam has a very good udder.
- This bull has very good feet.
- Top 1% SC, 10% CED, Claw, 20% BW, \$W
- Granddam was the dam of A A R Countertop 3408, a top seller in our 2024 production sale. She posts 12 WR 105, 11 YR 102.

# 188 A A R MIDAS M090

Bull Reg: 21069345 Calved: 02/07/24 Tattoo: M090 Marb +.56  
 KG JUSTIFIED 3023# REA -.02  
 A A R MIDAS SM +1.00  
 A A R LADY GRACE 0147 SW +.75  
 A A R DASH 0039 SC  
 A A R ELLUNA 4282 +256  
 K A ELLUNA 9332 CONNEALY JUDGMENT  
 KG MISS MAGIC 1443  
 ELLINGSON CONSISTENT 6235  
 A A R LADY GRACE 4259  
 SITZ DASH 10277#  
 A A R COMANCHESPRINCESS 8055  
 K A RAINMAKER 7321  
 K A ELLUNA 626

CED	BW	WW	Milk	YW	SC	DOC
+13	-1.4	+62	+33	+110	+1.61	+21
Act. BW	Act. WW	205 Wt	NR	365 Wt	YR	Adj. Scrotal
80	743	711	105	1193	98	38.75

Calving Ease ★★★★★ Dam Production 9 WR 102 7 YR 99







# 192 A A R JUSTIFIED 4113

Bull Reg: 21068884 Calved: 02/18/24 Tattoo: 4113

A A R JUSTIFIED 8293  
**A A R JUSTIFIED 2616**  
 A A R ELITE 9747

KG JUSTIFIED 3023#  
 A A R BLACKBIRD 9044  
 A A R FOREMAN 7733  
 A A R ELITE 7734

A A R NEBRASKA 0656  
**A A R DIXIE 5594**  
 A A R DIXIE 7573

RA NEBRASKA R110  
 A A R LAVILLION 5538  
 ER JUSTICE N013#  
 A A R DIXIE 1651

Marb	+89
REA	+25
SM	+105
SW	+76
SC	+265

CED	BW	WW	Milk	YW	SC	DOC
+13	-1.7	+60	+32	+96	+1.33	+36
Act. BW	Act. WW	205 Wt	NR	365 Wt	YR	Adj. Scrotal
81	725	689	103	1206	100	36.4

**Calving Ease ★★★★★ Dam Production 7 WR 101 7 YR 99**

•Stacked up on the maternal side for this "2616" son.  
 •Really nice udder on this 10 year old cow who is still working in our herd. Granddam 10 WR 103, 7 YR 105  
 •Top 1% \$M, Doc, 10% Angle, BW, CED, 15% \$W, Claw, Milk, 20% HP, 25% SC

ANGUS 365  
Parent & Regeneration

# 189 A A R MIDAS M168

Bull Reg: +21037185 Calved: 02/15/24 Tattoo: M168

KG JUSTIFIED 3023#  
**A A R MIDAS**  
 A A R LADY GRACE 0147

B C MATRIX 4132#  
**A A R BLACKBIRD 9044**  
 A A R BLACKBIRD 7026

CONNEALY JUDGMENT  
 KG MISS MAGIC 1443  
 ELLINGSON CONSISTENT 6235  
 A A R LADY GRACE 4259

O C C EMBLAZON 854E#  
 CAF PURE PRIDE EXT 99  
 MYTTY IN FOCUS#  
 A A R BLACKBIRD 5006

Marb	+56
REA	+59
SM	+98
SW	+76
SC	+271

CED	BW	WW	Milk	YW	SC	DOC
+14	-1.5	+63	+35	+111	+1.24	+34
Act. BW	Act. WW	205 Wt	NR	365 Wt	YR	Adj. Scrotal
77	744	705	102	1207	102	38.92

**Calving Ease ★★★★★ Dam Production 8 WR 108 8 YR 108**

•Embryo Midas calf out of Blackbird 9044

ANGUS 365  
Parent & Regeneration

# 193 A A R HANNIBAL 4529

Bull Reg: 21068908 Calved: 02/02/24 Tattoo: 4529

COLEMAN BRAVO 6313#  
**PINE COULEE HANNIBAL H316**  
 PINE COULEE EVERELDA W3

A A R FOREMAN 7733  
**A A R FERNS PRIDE 9772**  
 A A R FERNS PRIDE 6760

COLEMAN CHARLO 0256#  
 COLEMAN DONNA 714  
 CONNEALY ONWARD#  
 PINE COULEE EVERELDA 2B77

A A R FRONTMAN 3132#  
 A A R CHLOE 2629#  
 CONNEALY CONSENSUS 9705  
 A A R FERNS PRIDE 1908#

Marb	+24
REA	+55
SM	+83
SW	+62
SC	+249

CED	BW	WW	Milk	YW	SC	DOC
+16	-1.2	+55	+27	+99	+1.70	+32
Act. BW	Act. WW	205 Wt	NR	365 Wt	YR	Adj. Scrotal
85	695	634	95	1186	99	37.4

**Calving Ease ★★★★★ Dam Production 4 WR 100 2 YR 102**

•Granddam 5 WR 104, 3 YR 109  
 •Pathfinder® Great Granddam 11 WR 106, 9 YR 104.  
 •Top 2% CED, 3% Doc, 10% BW, 15% \$M,

ANGUS 365  
Parent & Regeneration

# 190 A A R BRIDGER 4407

Bull Reg: 21068896 Calved: 02/05/24 Tattoo: 4407

SQUARE B ATLANTIS 8060  
**KOUPALS B&B BRIDGER 2041**  
 B&B BLKBD PROGRESS 3015#

KG JUSTIFIED 3023#  
**A A R BLACKBIRD 9502**  
 A A R BLACKBIRD 7532

S A V RAINFALL 6846#  
 ELBANNA OF CONANGA 1209  
 KOUPALS B&B IDENTITY#  
 B&B BLKBD PROGRESS 0049#

CONNEALY JUDGMENT  
 KG MISS MAGIC 1443  
 HAYNES OUTRIGHT 452#  
 A A R BLACKBIRD 3629

Marb	+22
REA	+78
SM	+102
SW	+83
SC	+271

CED	BW	WW	Milk	YW	SC	DOC
+14	-2.4	+69	+36	+123	+2.62	+18
Act. BW	Act. WW	205 Wt	NR	365 Wt	YR	Adj. Scrotal
73	759	696	104	1165	97	40.5

**Calving Ease ★★★★★ Dam Production 4 WR 100 3 YR 100**

•Good feet and a top udder on his productive Justified dam.  
 •Top 1% \$M, Claw, SC, 3% HP, BW 4% Milk, CED, 5% Angle, \$W  
 •Granddam 5 WR 101, 4 YR 103  
 •Great Granddam 9 WR 106, 6 YR 104

ANGUS 365  
Parent & Regeneration

# 194 A A R LOAD UP M3

Bull Reg: 21069389 Calved: 02/15/24 Tattoo: M3

GDAR LOAD UP 7104#  
**A A R LOAD UP 0751**  
 A A R DONNA 4643

WOODHILL COMPLETE A130-C2  
**A A R JANNET J002**  
 A A R JANNET 9067

SITZ RELOAD 411C#  
 GDAR FOREVER LADY 4522  
 CONNEALY CONFIDENCE 31328322  
 A A R DONNA 1519

EF COMPLEMENT 8088#  
 WOODHILL EVERGREEN U181-A130#  
 HA OUTSIDE 3008  
 A A R JANNET 2012#

Marb	+46
REA	+51
SM	+65
SW	+69
SC	+232

CED	BW	WW	Milk	YW	SC	DOC
+11	-0.8	+64	+30	+113	+1.60	+25
Act. BW	Act. WW	205 Wt	NR	365 Wt	YR	Adj. Scrotal
80	682	684	101	1238	102	36.43

**Calving Ease ★★★★★ Dam Production 2 WR 108 2 YR 109**

ANGUS 365  
Parent & Regeneration

# 191 A A R BRIDGER M122

Bull Reg: 21069354 Calved: 02/11/24 Tattoo: M122

SQUARE B ATLANTIS 8060  
**KOUPALS B&B BRIDGER 2041**  
 B&B BLKBD PROGRESS 3015#

A A R FRONTMAN 3132#  
**A A R ELITE 9327**  
 A A R ELITE 5052#

S A V RAINFALL 6846#  
 ELBANNA OF CONANGA 1209  
 KOUPALS B&B IDENTITY#  
 B&B BLKBD PROGRESS 0049#

APEX FRONTMAN 081  
 A A R BLACKBIRD 9044  
 HA OUTSIDE 3008  
 A A R ELITE 3089

Marb	+63
REA	+14
SM	+73
SW	+66
SC	+242

CED	BW	WW	Milk	YW	SC	DOC
+12	-1.2	+59	+32	+107	+1.88	+20
Act. BW	Act. WW	205 Wt	NR	365 Wt	YR	Adj. Scrotal
78	710	666	98	1180	97	

**Calving Ease ★★★★★ Dam Production 4 WR 101 4 YR 97**

ANGUS 365  
Parent & Regeneration

# 195 A A R DUKE 4057

Bull Reg: 21068872 Calved: 02/06/24 Tattoo: 4057

MILLARS DUKE 816  
**MILLARS DUKE 129**  
 MILLARS QUEEN LOIS 8266

A A R FRONTMAN 4504  
**A A R VELDA 7613**  
 A A R VELDA 3565

B BAR WINDY 7 3575  
 MILLARS QUEEN LASS 5273#  
 VISION UNANIMOUS 4412  
 MILLRS QUEEN LOIS 266

APEX FRONTMAN 081  
 A A R AIRY PRIMROSE 2540  
 APEX WINDY 078#  
 WARDS VELDA 252#

Marb	+55
REA	+35
SM	+88
SW	+76
SC	+222

CED	BW	WW	Milk	YW	SC	DOC
+12	-1.3	+52	+39	+80	+1.96	+14
Act. BW	Act. WW	205 Wt	NR	365 Wt	YR	Adj. Scrotal
78	675	621	93	1191	99	39

**Calving Ease ★★★★★ Dam Production 6 WR 99 4 YR 99**

•Calving ease with excellent feed lot growth on this good Duke son.  
 •Pathfinder® Great Granddam 10 WR 104, 10 YR 104.  
 •Top 10% CED, BW, \$M, 15% \$W, 25% Pap

ANGUS 365  
Parent & Regeneration

# 196 A A R MAGNUM M65

Bull Reg: 21069400 Calved: 03/07/24 Tattoo: M65

A A R MAGNUM 5106  
**A A R MAGNUM 7211**  
 A A R ELITE LADY 1005

A A R KENDALL 7015  
**A A R EVERGREEN 0452**  
 OCC EVERGREEN 242

A A R THIRTY-AUGHT-SIX  
 A A R AIRY PRIMROSE 1082  
 SITZ DASH 10277#  
 A A R ELITE LADY 9001#

KG JUSTIFIED 3023#  
 A A R BLACKBIRD KAY 5267#

S A V BRILLIANCE 8077#  
 OCC EVERGREEN 041

CED	BW	WW	Milk	YW	SC	DOC
+12	-2.3	+64	+26	+110	+1.14	+32
Act. BW	Act. WW	205 Wt	NR	365 Wt	YR	Adj. Scrotal
80	675	700	103	1210	99	36.76

Calving Ease ★★★★★ Dam Production 3 WR 101 1 YR 99



# 200 A A R JUSTIFIED 4114

Bull Reg: 21038065 Calved: 02/19/24 Tattoo: 4114

A A R JUSTIFIED 8293  
**A A R JUSTIFIED 2616**  
 A A R ELITE 9747

KG JUSTIFIED 3023#  
 A A R BLACKBIRD 9044  
 A A R FOREMAN 7733  
 A A R ELITE 7734

CONNEALY JUDGMENT  
 KG MISS MAGIC 1443

A A R IMPRESSIVE 5846  
 AAR COMANCHES PRINCESS 2545

CED	BW	WW	Milk	YW	SC	DOC
+2	+2.7	+73	+25	+119	+1.82	+33
Act. BW	Act. WW	205 Wt	NR	365 Wt	YR	Adj. Scrotal
80	717	699	105	1174	98	39.6

Calving Ease ★★★★★ Dam Production 3 WR 102 3 YR 99

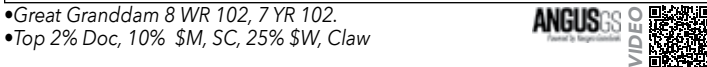

•Great Granddam 8 WR 102, 7 YR 102.  
 •Top 2% Doc, 10% \$M, SC, 25% \$W, Claw

# 197 A A R GOALKEEPER 4084

Bull Reg: 21200956 Calved: 02/11/24 Tattoo: 4084

BALDRIDGE SR GOALKEEPER  
**DIAMOND GOALKEEPER J160**  
 A A R BLACKBIRD 8209

CIRCLE L LANDMARK  
**A A R BLACKBIRD 0832**  
 A A R BLACKBIRD 7804

SYDGEN ENHANCE#  
 BALDRIDGE ISABEL E030  
 KG JUSTIFIED 3023#  
 A A R BLACKBIRD 9044

CIRCLE L GUS  
 CIRCLE L QUEEN 307B  
 KG JUSTIFIED 3023#  
 A A R BLACKBIRD 5858

CED	BW	WW	Milk	YW	SC	DOC
+8	+0.2	+81	+34	+137	+1.53	+39
Act. BW	Act. WW	205 Wt	NR	365 Wt	YR	Adj. Scrotal
67	681	649	97	1196	99	39.35

Calving Ease ★★★★★ Dam Production 3 WR 103 3 YR 104



# 201 A A R STRYKER M067

Bull Reg: 21037174 Calved: 02/04/24 Tattoo: M067

U-2 COALITION 206C#  
**SIMONSON STRYKER 942**  
 TMSAR QUEEN EVA 013#

TEHAMA TAHOE B767#  
**A A R ELITE K024**  
 A A R ELITE 6100

HF SYNDICATE 213Z  
 U2 ERELITE 109Z  
 T K STEAMBOAT D307  
 TM MSAR QUEEN EVA 713#

TEHAMA UPWARD Y238  
 TEHAMA MARY BLACKBIRD Y684  
 CONNEALY COUNTDOWN#  
 K A ELITE 606#

CED	BW	WW	Milk	YW	SC	DOC
+12	+0.5	+72	+18	+126	+1.11	+19
Act. BW	Act. WW	205 Wt	NR	365 Wt	YR	Adj. Scrotal
75	669	684	101	1202	99	41.08

Calving Ease ★★★★★ Dam Production 1 WR 101 1 YR 99



# 198 A A R DUKE M042

Bull Reg: 21069332 Calved: 02/01/24 Tattoo: M042

MILLARS DUKE 816  
**MILLARS DUKE 129**  
 MILLARS QUEEN LOIS 8266

A A R KNUDSON 8241  
**A A R COMANCHES LASS K188**  
 A A R COMANCHES LASS 9394

B BAR WINDY 7 3575  
 MILLARS QUEEN LASS 5273#  
 VISION UNANIMOUS 4412  
 MILLARS QUEEN LOIS 266

HA OUTSIDE 3008  
 A A R BLACKBIRD 9044  
 GDAR LOAD UP 7104#  
 A A R COMANCHES LASS 6039#

CED	BW	WW	Milk	YW	SC	DOC
+12	-0.3	+83	+29	+123	+6.3	+32
Act. BW	Act. WW	205 Wt	NR	365 Wt	YR	Adj. Scrotal
68	695	702	103	1195	98	36.48

Calving Ease ★★★★★ Dam Production 1 WR 103 1 YR 98

•Top 4% \$M



# 202 A A R JUSTIFIED 4016

Bull Reg: 21038057 Calved: 01/30/24 Tattoo: 4016

CONNEALY JUDGMENT  
**KG JUSTIFIED 3023#**  
 KG MISS MAGIC 1443

U-2 COALITION 206C#  
**A A R ANKONIAN 2082**  
 A A R ANKONIAN 8838

CONNEALY CONSENSUS 7229#  
 ENTRINE OF CONANGA 9876#  
 SITZ WISDOM 481T#  
 KG MISS MAGIC 3528

HF SYNDICATE 213Z  
 U2 ERELITE 109Z  
 A A R JUSTIFIED 6708  
 A A R ANKONIAN 8520

CED	BW	WW	Milk	YW	SC	DOC
+12	-1.2	+67	+32	+113	+1.95	+32
Act. BW	Act. WW	205 Wt	NR	365 Wt	YR	Adj. Scrotal
57	689	689	103	1190	99	39.8

Calving Ease ★★★★★ Dam Production 1 WR 103 1 YR 99

•Calving ease and dam longevity bred deep on this good Justified son. Great Granddam produced 10 calves with a ratio of 88.  
 •Dam has a really good udder.  
 •Top 3% Doc, 4% SC, 10% CED, BW



# 199 A A R HANNIBAL M121

Bull Reg: 21069353 Calved: 02/11/24 Tattoo: M121

COLEMAN BRAVO 6313#  
**PINE COULEE HANNIBAL H316**  
 PINE COULEE EVERELDA W3

KG JUSTIFIED 3023#  
**A A R CLOVA PRIDE 8147**  
 A A R CLOVA PRIDE 2108

COLEMAN CHARLO 0256#  
 COLEMAN DONNA 714  
 CONNEALY ONWARD#  
 PINE COULEE EVERELDA 2B77

CONNEALY JUDGMENT  
 KG MISS MAGIC 1443  
 S A V BRAND NAME 9115#  
 A A R CLOVA PRIDE 4273#

CED	BW	WW	Milk	YW	SC	DOC
+11	-0.5	+60	+31	+109	+1.25	+33
Act. BW	Act. WW	205 Wt	NR	365 Wt	YR	Adj. Scrotal
78	743	696	102	1200	98	36.78

Calving Ease ★★★★★ Dam Production 5 WR 95 3 YR 99



# 203 A A R JUSTIFIED 4514

Bull Reg: 21068902 Calved: 01/30/24 Tattoo: 4514 Marb +.72  
 CONNEALY JUDGMENT REA -35  
**KG JUSTIFIED 3023#** SM +64  
 KG MISS MAGIC 1443 SW +67  
 GDAR LOAD UP 7104# SC  
**A A R ELITE 2516** +208  
 A A R ELITE 0749

CED	BW	WW	Milk	YW	SC	DOC
+9	-1.5	+65	+28	+116	+2.00	+17
Act. BW	Act. WW	205 Wt	NR	365 Wt	YR	Adj. Scrotal
73	681	684	102	1186	98	38.8

Calving Ease ★★★★★ Dam Production 1 WR 102 1 YR 98  
 •Dam has a great udder and really solid feet.  
 •Pathfinder® Great Granddam 7 WR 102, 5 YR 102  
 •Top 3% SC, 10% BW, 15% Pap, 25% Claw



# 204 A A R OUTSIDE M201

Bull Reg: 21075786 Calved: 02/18/24 Tattoo: M201 Marb +.20  
 TEF OUTSIDE 514 REA +.75  
**FF OUTSIDE H91** SM +59  
 KR PATIENCE 4417 WK PATIENCE 2483# SW +53  
 TEF OUTSIDE 514 HA OUTSIDE 3008  
**A A R FERNS PRIDE 9045** T E F JET PRINCESS 714# SC  
 A A R FERNS PRIDE 5326 A A R FRONTMAN 3132# +209  
 A A R FERNS PRIDE 2024 A A R FERNS PRIDE 2024

CED	BW	WW	Milk	YW	SC	DOC
+16	-2.1	+54	+27	+112	+47	+11
Act. BW	Act. WW	205 Wt	NR	365 Wt	YR	Adj. Scrotal
69	700	669	98	1226	100	35.03

Calving Ease ★★★★★ Dam Production 4 WR 99 4 YR 101  
 •This bull has a nice set of feet. His dam has a very nice udder.



# 205 A A R BRIDGER M149

Bull Reg: 21069356 Calved: 02/14/24 Tattoo: M149 Marb +.36  
 SQUARE B ATLANTIS 8060 S A V RAINFALL 6846# REA +.95  
**KOUPALS B&B BRIDGER 2041** ELBANNA OF CONANGA 1209 SM +61  
 B&B BLKBD PROGRESS 3015# KOUPALS B&B IDENTITY# SW +72  
 B&B BLKBD PROGRESS 0049# B&B BLKBD PROGRESS 0049# SC +253  
 KG JUSTIFIED 3023# CONNEALY JUDGMENT  
**A A R BLACKBIRD 8183** KG MISS MAGIC 1443  
 A A R BLACKBIRD 9044 B C MATRIX 4132#  
 A A R BLACKBIRD 7026

CED	BW	WW	Milk	YW	SC	DOC
+16	-3.1	+61	+37	+116	+1.95	+23
Act. BW	Act. WW	205 Wt	NR	365 Wt	YR	Adj. Scrotal
67	737	696	102	1178	96	37.87

Calving Ease ★★★★★ Dam Production 5 WR 101 3 YR 91  
 •Dam is embryo transplant Justified by Blackbird 9044



# 206 A A R BRIDGER 4058

Bull Reg: 21068873 Calved: 02/06/24 Tattoo: 4058 Marb +.99  
 SQUARE B ATLANTIS 8060 S A V RAINFALL 6846# REA +.49  
**KOUPALS B&B BRIDGER 2041** ELBANNA OF CONANGA 1209 SM +82  
 B&B BLKBD PROGRESS 3015# KOUPALS B&B IDENTITY# SW +63  
 B&B BLKBD PROGRESS 0049# B&B BLKBD PROGRESS 0049# SC +296  
 KG JUSTIFIED 3023# CONNEALY JUDGMENT  
**A A R BLACKBIRD 6569** KG MISS MAGIC 1443  
 A A R BLACKBIRD 0542# H A R B WINDY 702 JH#  
 A A R BLACKBIRD 2469#

CED	BW	WW	Milk	YW	SC	DOC
+15	-0.7	+60	+28	+108	+2.46	+21
Act. BW	Act. WW	205 Wt	NR	365 Wt	YR	Adj. Scrotal
83	729	671	100	1106	92	38

Calving Ease ★★★★★ Dam Production 7 WR 103 6 YR 102  
 •Loaded with good cows in this pedigree. Dam has a good udder and a nice set of feet.  
 •Pathfinder® Granddam posts 10 WR 108, 9 YR 105  
 •Pathfinder® Great Granddam 8 WR 106, 8 YR 104  
 •Top 1% SC, 3% CED, 10% Claw, CEM, 20% \$M, 25% \$C



# 207 A A R MIDAS M111

Bull Reg: 21069351 Calved: 02/10/24 Tattoo: M111 Marb +.30  
 KG JUSTIFIED 3023# CONNEALY JUDGMENT REA +.23  
**A A R MIDAS** KG MISS MAGIC 1443 SM +108  
 A A R LADY GRACE 0147 ELLINGSON CONSISTENT 6235 SW +77  
 A A R LADY GRACE 4259 A A R LADY GRACE 3844 SC +226  
 CONNEALY THUNDER#  
 A A R UPWARD 9057  
 A A R CATHY 0066

CED	BW	WW	Milk	YW	SC	DOC
+19	-4.4	+63	+29	+101	+1.80	+28
Act. BW	Act. WW	205 Wt	NR	365 Wt	YR	Adj. Scrotal
72	705	659	97	1197	98	38.74

Calving Ease ★★★★★ Dam Production 5 WR 105 5 YR 98  
 •Sure shot calving ease out of solid Pathfinder®



# 208 A A R TRAPPER 4427

Bull Reg: 21068899 Calved: 03/14/24 Tattoo: 4427 Marb +.56  
 PAINTROCK TRAPPER# PAINTROCK MOUNTAIN MAN REA +.77  
**CIRCLE L TRAPPER J6** EMULOUS OF PAINTROCK 93-9 SM +53  
 CIRCLE L GUS CIRCLE L PRINCENE 693C SW +66  
 CIRCLE L PRINCENE 438G CONNEALY JUDGMENT  
 KG JUSTIFIED 3023# KG MISS MAGIC 1443  
**A A R GEORGINA 0564** S A V PIONEER 7301# SC +267  
 AAR GEORGINA 8046 Q V S GEORGINA 2031

CED	BW	WW	Milk	YW	SC	DOC
0	+1.5	+74	+21	+119	+1.03	+23
Act. BW	Act. WW	205 Wt	NR	365 Wt	YR	Adj. Scrotal
81	670	708	106	1196	99	38.87

Calving Ease ★★ Dam Production 3 WR 102 3 YR 99  
 •This bull has a nice set of feet. His dam has a very nice udder.



# 209 A A R MAGNUM M151

Bull Reg: 21069357 Calved: 02/14/24 Tattoo: M151 Marb +.22  
 A A R MAGNUM 5106 A A R THIRTY-AUGHT-SIX REA +.65  
**A A R MAGNUM 7211** A A R AIRY PRIMROSE 1082 SM +92  
 A A R ELITE LADY 1005 SITZ DASH 10277# SW +78  
 A A R ELITE LADY 9001# A A R ELITE LADY 9001# SC +240  
 APEX FRONTMAN 081  
**A A R BLACKBIRD 8342** A A R BLACKBIRD 9044  
 A A R BLACKBIRD 5164 SITZ REINVESTED 636A  
 A A R BLACKBIRD 8020

CED	BW	WW	Milk	YW	SC	DOC
+9	-0.1	+66	+36	+109	+1.21	+25
Act. BW	Act. WW	205 Wt	NR	365 Wt	YR	Adj. Scrotal
91	726	687	101	1204	99	36.37

Calving Ease ★★ Dam Production 4 WR 104 3 YR 97



# 210 A A R LOAD UP 4087

Bull Reg: 21068880 Calved: 02/11/24 Tattoo: 4087 Marb +.23  
 GDAR LOAD UP 7104# SITZ RELOAD 411C# REA +.17  
**A A R LOAD UP 0501** GDAR FOREVER LADY 4522 SM +84  
 A A R BLACKCAP KAY 8574 A A R CREEED 5802# SW +81  
 A A R BLACKCAP KAY 0617 A A R BLACKCAP KAY 0617 SC +236  
 EF COMPLEMENT 8088#  
 WOODHILL COMPLETE A130-C2 WOODHILL EVERGREEN U181-A130#  
**A A R BLACKCAP KAY 2020** SITZ DASH 10277#  
 A A R BLACKCAP KAY 4814 A A R BLACKCAP KAY 9820#

CED	BW	WW	Milk	YW	SC	DOC
+8	+1.9	+81	+32	+138	+1.01	+34
Act. BW	Act. WW	205 Wt	NR	365 Wt	YR	Adj. Scrotal
82	650	675	101	1176	98	37.69

Calving Ease ★★★★★ Dam Production 1 WR 101 1 YR 98  
 •Stacked up with good cows.  
 •Granddam 7 WR 102, 6 YR 101.  
 •Pathfinder® Great Granddam 9 WR 111, 9 YR 105  
 •Top 2% Doc, 5% HP, 10% \$M, \$W, 15% Milk, WW, 20% YW



# MOST VALUABLE PLAYER.

Bulls get a lot of hype. And rightly so. But, the Angus cow? Now, she's valuable.

She adds a lot to your business. She's maternal. She works in any environment. And, she's always at the top of her game delivering better calving ease, milk, faster growth and superior marbling genetics. Make America's cow your Most Valuable Player.

Angus. America's Breed. Learn more at [www.Angus.org/BusinessBreed](http://www.Angus.org/BusinessBreed) or call 816-383-5100.



**ANGUS**  
THE BUSINESS BREED

# YOU'VE DONE THE WORK.

Get paid for it.

---

Get paid for the **records**.

Get paid for **quality** genetics.

Get paid for the power of **Angus**.

In 2021, AngusLink calves  
earned an average  
**PREMIUM of \$13.01/cwt.**

AngusLink<sup>SM</sup> combines USDA Process Verified Programs with a Genetic Merit Scorecard that gives buyers confidence in your calves. From age and source verification to cattle care and handling, you choose which programs make the most sense for your operation.

---

Call us at 816-383-5100 to sign up or  
visit [AngusLink.com](https://www.AngusLink.com) for more information.

**ANGUSLINK**<sup>SM</sup>  
VALUE ADDED PROGRAMS





# Registered Heifers

## 20 ELITE REGISTERED HEIFERS

Offering 20 of our elite yearling heifers picked right off the top. All registered heifers have been Angus GS DNA tested to increase EPD accuracies and predictability. We will be offering to breed and pasture these registered heifers until mid-August at cost of \$250. Heifers will be guaranteed bred.

### DONATION HEIFER: WINIFRED AMBULANCE

#### 211 A A R COMANCHES PRINCESS 4134

Cow Reg: 21068954 Calved: 02/23/24 Tattoo: 4134

SQUARE B ATLANTIS 8060  
KROUPALS B&B BRIDGER 2041  
B&B BLKBD PROGRESS 3015#

S A V RAINFALL 6846#  
ELBANNA OF CONANGA 1209  
KROUPALS B&B IDENTITY#  
B&B BLKBD PROGRESS 0049#

A A R CREED 5802#  
A A R COMANCHES PRINCESS 8539  
A A R COMANCHES PRINCESS 3532#

CONNEALY THUNDER#  
A A R LADY GRACE 3844  
SITZ UPWARD 307R#  
A A R COMANCHES PRINCESS 217

Act. BW	205 Wt	NR	365 Wt	YR	SM	SW	SC
83	570	97	701	102	+73	+61	+235

Dam Production 5 WR 98 4 YR 99

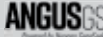

Each year we donate half of the proceeds of one heifer to a worthy cause. This year, we have selected Winifred Ambulance.

#### 212 A A R VANITY BESS M024

Cow Reg: 20964217 Calved: 01/30/24 Tattoo: M024

MILLARS DUKE 816  
MILLARS DUKE 129  
MILLARS QUEEN LOIS 8266

B BAR WINDY 7 3575  
MILLARS QUEEN LASS 5273#  
VISION UNANIMOUS 4412  
MILLARS QUEEN LOIS 266

GDAR LOAD UP 7104#  
A A R VANITY BESS K070  
A A R VANITY BESS 0296

SITZ RELOAD 411C#  
GDAR FOREVER LADY 4522  
ELLINGSON ROUGHRIDER 7256  
A A R VANITY BESS 7358

Act. BW	205 Wt	NR	365 Wt	YR	SM	SW	SC
70	684	110	759	103	+102	+82	+228

Dam Production 1 WR 110 1 YR 103



#### 213 A A R STEPHANY 4925

Cow Reg: 21034859 Calved: 02/16/24 Tattoo: 4925

WOODHILL BLUEPRINT#  
WOODHILL AGENDA G151-J043  
WOODHILL EVERGREEN Z12-G151

CONNEALY CONFIDENCE PLUS#  
WOODHILL EVERGREEN Z291-B233  
TEHAMA TAHOE B767#  
WOODHILL EVERGREEN X185- Z12#

KG JUSTIFIED 3023#  
A A R STEPHANY 8901  
A A R STEPHANY 6919

CONNEALY JUDGMENT  
KG MISS MAGIC 1443  
A A R FRONTMAN 3132#  
A A R STEPHANY 3907

Act. BW	205 Wt	NR	365 Wt	YR	SM	SW	SC
66	611	104	726	106	+99	+84	305

Dam Production 5 WR 100 4 YR 105



#### 214 A A R BLACKBIRD M218

Cow Reg: 21039950 Calved: 02/21/24 Tattoo: M218

WOODHILL BLUEPRINT#  
WOODHILL AGENDA G151-J043  
WOODHILL EVERGREEN Z12-G151

CONNEALY CONFIDENCE PLUS#  
WOODHILL EVERGREEN Z291-B233  
TEHAMA TAHOE B767#  
WOODHILL EVERGREEN X185- Z12#

GDAR LOAD UP 7104#  
A A R BLACKBIRD 9193  
A A R BLACKBIRD 5005

SITZ RELOAD 411C#  
GDAR FOREVER LADY 4522  
HA OUTSIDE 3008  
A A R BLACKBIRD 4175#

Act. BW	205 Wt	NR	365 Wt	YR	SM	SW	SC
88	652	104	783	106	+74	+78	+205

Dam Production 4 WR 100 3 YR 101



#### 215 A A R JEANNE 4577

Cow Reg: 21035872 Calved: 02/17/24 Tattoo: 4577

WOODHILL BLUEPRINT#  
WOODHILL AGENDA G151-J043  
WOODHILL EVERGREEN Z12-G151

CONNEALY CONFIDENCE PLUS#  
WOODHILL EVERGREEN Z291-B233  
TEHAMA TAHOE B767#  
WOODHILL EVERGREEN X185- Z12#

A A R FRONTMAN 3132#  
A A R JEANNE 8566  
A A R JEANNE 1561

APEX FRONTMAN 081  
A A R BLACKBIRD 9044  
ER JUSTICE N013#  
A A R JEANNE 6624#

Act. BW	205 Wt	NR	365 Wt	YR	SM	SW	SC
58	564	96	754	110	+83	+87	+245

Dam Production 5 WR 95 4 YR 99



#### 216 A A R BLACKBIRD M275

Cow Reg: 21039991 Calved: 02/28/24 Tattoo: M275

BALDRIDGE SR GOALKEEPER  
DIAMOND GOALKEEPER J160  
A A R BLACKBIRD 8209

SYDGEN ENHANCE#  
BALDRIDGE ISABEL E030  
KG JUSTIFIED 3023#  
A A R BLACKBIRD 9044

TEF OUTSIDE 514  
A A R BLACKBIRD 0161  
A A R BLACKBIRD 6291

HA OUTSIDE 3008  
T E F JET PRINCESS 714#  
SITZ JUNEAU 12363  
A A R BLACKBIRD 9132

Act. BW	205 Wt	NR	365 Wt	YR	SM	SW	SC
85	680	109	798	108	+89	+88	+293

Dam Production 3 WR 98 2 YR 108





# Registered Heifers

**217** **A A R BLACKBIRD 4126**  
 Cow Reg: 21177196 Calved: 02/21/24 Tattoo: 4126

BALDRIDGE SR GOALKEEPER <b>DIAMOND GOALKEEPER J160</b> A A R BLACKBIRD 8209	SYDGEN ENHANCE# BALDRIDGE ISABEL E030 KG JUSTIFIED 3023# A A R BLACKBIRD 9044	<b>BW EPD</b> +0.8 <b>WW EPD</b> +80 <b>Milk EPD</b> +22 <b>YW EPD</b> +135
A A R CREED 5802# <b>A A R BLACKBIRD 7819</b> A A R BLACKBIRD 2801#	CONNELLY THUNDER# A A R LADY GRACE 3844 SITZ FINAL STATEMENT 618X# A A R BLACKBIRD 0828	

Act. BW	205 Wt	NR	365 Wt	YR	SM	SW	SC
77	615	105	751	110	+65	+71	+236

**Dam Production** 6 WR 100 5 YR 98

**ANGUSGS**  
Promoted by Angus Genetics

**220** **A A R ELLUNA M148**  
 Cow Reg: 20982803 Calved: 02/14/24 Tattoo: M148

U-2 COALITION 206C# <b>SIMONSON STRYKER 942</b> TMSAR QUEEN EVA 013#	HF SYNDICATE 213Z U2 ERELITE 109Z T K STEAMBOAT D307 TM MSAR QUEEN EVA 713#	<b>BW EPD</b> -0.2 <b>WW EPD</b> +62 <b>Milk EPD</b> +35 <b>YW EPD</b> +109
HA OUTSIDE 3008 <b>A A R ELLUNA 7138</b> A A R ELLUNA 3013#	KG SOLUTION 0018# HA EVER LADY 1575# A A R TEN FOLD 1539 A A R ELLUNA 1329	

Act. BW	205 Wt	NR	365 Wt	YR	SM	SW	SC
83	654	105	728	99	+74	+73	+243

**Dam Production** 6 WR 101 5 YR 103

**ANGUSGS**  
Promoted by Angus Genetics

**218** **A A R ELITE M143**  
 Cow Reg: 20964253 Calved: 02/13/24 Tattoo: M143

SQUARE B ATLANTIS 8060 <b>KOUPALS B&amp;B BRIDGER 2041</b> B&B BLKBD PROGRESS 3015#	S A V RAINFALL 6846# ELBANNA OF CONANGA 1209 KOUPALS B&B IDENTITY# B&B BLKBD PROGRESS 0049#	<b>BW EPD</b> -3.6 <b>WW EPD</b> +54 <b>Milk EPD</b> +32 <b>YW EPD</b> +97
GDAR LOAD UP 7104# <b>A A R ELITE 9033</b> A A R ELITE 1317	SITZ RELOAD 411C# GDAR FOREVER LADY 4522 B C MATRIX 4132# K A ELITE 606#	

Act. BW	205 Wt	NR	365 Wt	YR	SM	SW	SC
71	612	98	713	97	+70	+66	+198

**Dam Production** 3 WR 100 2 YR 94

**ANGUSGS**  
Promoted by Angus Genetics

**221** **A A R AIRY ROSE 4930**  
 Cow Reg: 20967029 Calved: 02/19/24 Tattoo: 4930

A A R JUSTIFIED 8293 <b>A A R JUSTIFIED 2616</b> A A R ELITE 9747	KG JUSTIFIED 3023# A A R BLACKBIRD 9044 A A R FOREMAN 7733 A A R ELITE 7734	<b>BW EPD</b> -1.2 <b>WW EPD</b> +64 <b>Milk EPD</b> +45 <b>YW EPD</b> +109
MUSGRAVE 316 STUNNER# <b>A A R AIRY ROSE 9900</b> A A R AIRY ROSE 7902	LD CAPITALIST 316# MCATL BLACKBIRD 831-1378# KG JUSTIFIED 3023# A A R AIRY ROSE 2906	

Act. BW	205 Wt	NR	365 Wt	YR	SM	SW	SC
75	583	99	706	103	+90	+86	+272

**Dam Production** 4 WR 103 2 YR 105

**ANGUSGS**  
Promoted by Angus Genetics

**219** **A A R STEPHANY 4929**  
 Cow Reg: 20967028 Calved: 02/17/24 Tattoo: 4929

A A R JUSTIFIED 8293 <b>A A R JUSTIFIED 2616</b> A A R ELITE 9747	KG JUSTIFIED 3023# A A R BLACKBIRD 9044 A A R FOREMAN 7733 A A R ELITE 7734	<b>BW EPD</b> +0.3 <b>WW EPD</b> +62 <b>Milk EPD</b> +31 <b>YW EPD</b> +108
MUSGRAVE 316 STUNNER# <b>A A R STEPHANY 0907</b> A A R STEPHANY 7590	LD CAPITALIST 316# MCATL BLACKBIRD 831-1378# RA NEBRASKA R110 A A R STEPHANY 4229	

Act. BW	205 Wt	NR	365 Wt	YR	SM	SW	SC
82	572	98	826	121	+77	+64	+243

**Dam Production** 2 WR 110 2 YR 112

**ANGUSGS**  
Promoted by Angus Genetics

**222** **A A R EVERELDA ENTENSE M133**  
 Cow Reg: 20964249 Calved: 02/12/24 Tattoo: M133

A A R MAGNUM 5106 <b>A A R MAGNUM 7211</b> A A R ELITE LADY 1005	A A R THIRTY-AUGHT-SIX A A R AIRY PRIMROSE 1082 SITZ DASH 10277# A A R ELITE LADY 9001#	<b>BW EPD</b> +3.2 <b>WW EPD</b> +82 <b>Milk EPD</b> +12 <b>YW EPD</b> +139
MUSGRAVE 316 STUNNER# <b>A A R EVERELDA ENTENSE 9096</b> A A R EVERELDA ENTENSE 1336	LD CAPITALIST 316# MCATL BLACKBIRD 831-1378# ER JUSTICE N013# K A EVERELDA ENTENSE 8303	

Act. BW	205 Wt	NR	365 Wt	YR	SM	SW	SC
91	599	96	756	102	+60	+54	+251

**Dam Production** 4 WR 91 3 YR 100

**ANGUSGS**  
Promoted by Angus Genetics





# Registered Heifers

## 223 A A R ANKONIAN 4416

Cow Reg: Pending Calved: 02/18/24 Tattoo: 4416

COLEMAN BRAVO 6313#  
PINE COULEE HANNIBAL H316  
PINE COULEE EVERELDA W3

COLEMAN CHARLO 0256#  
COLEMAN DONNA 714  
CONNEALY ONWARD#  
PINE COULEE EVERELDA 2B77

SOO LINE MOTIVE 9016#  
A A R ANKONIAN 6519  
A A R ANKONIAN 4501

HF KODIAK 5R  
TLA BEAUTY 5R  
A A R TEN FOLD 1539  
A A R ANKONIAN 2524

Act. BW	205 Wt	NR	365 Wt	YR	SM	SW	SC
79	640	109	726	106	+79	+58	+252

Dam Production 5 WR 100 4 YR 99



## 227 A A R PRIDE 1022

Cow Reg: 20966977 Calved: 01/29/24 Tattoo: 4022

MILLARS DUKE 816  
MILLARS DUKE 129  
MILLARS QUEEN LOIS 8266

B BAR WINDY 7 3575  
MILLARS QUEEN LASS 5273#  
VISION UNANIMOUS 4412  
MILLARS QUEEN LOIS 266

MUSGRAVE 1676 STUNNER 809  
A A R PRIDE 2051  
A A R PRIDE 2815

MUSGRAVE 316 STUNNER#  
MUSGRAVE LADY BARBARA 327 94  
A A R IMAGE MAKER 6538  
A A R PRIDE 9800

Act. BW	205 Wt	NR	365 Wt	YR	SM	SW	SC
75	645	110	739	108	+92	+84	+241

Dam Production 1 WR 110 1 YR 108



## 224 A A R TRAVELING KELLY M021

Cow Reg: 20964215 Calved: 01/30/24 Tattoo: M021

COLEMAN BRAVO 6313#  
PINE COULEE HANNIBAL H316  
PINE COULEE EVERELDA W3

COLEMAN CHARLO 0256#  
COLEMAN DONNA 714  
CONNEALY ONWARD#  
PINE COULEE EVERELDA 2B77

U-2 COALITION 206C#  
A A R TRAVELING KELLY K181  
A A R TRAVELING KELLY 7202

HF SYNDICATE 213Z  
U2 ERELITE 109Z  
A A R MAGNUM 5106  
SPA 0534 OF 701 X QHO 3J15

Act. BW	205 Wt	NR	365 Wt	YR	SM	SW	SC
59	616	99	773	105	+86	+65	+194

Dam Production 1 WR 99 1 YR 105



## 228 A A R FERNS PRIDE M294

Cow Reg: 20974728 Calved: 03/02/24 Tattoo: M294

TEF OUTSIDE 514  
FF OUTSIDE H91  
KR PATIENCE 4417

HA OUTSIDE 3008  
T E F JET PRINCESS 714#  
K R GAVEL 1057  
WK PATIENCE 2483#

A A R FINAL SOLUTION 4180  
A A R FERNS PRIDE 8316  
A A R FERNS PRIDE 4324

CONNEALY FINAL SOLUTION#  
A A R BLACKBIRD 27  
HARRISON ONWARD 0094  
A A R FERNS PRIDE 8043#

Act. BW	205 Wt	NR	365 Wt	YR	SM	SW	SC
97	658	105	727	98	+48	+53	+224

Dam Production 5 WR 97 3 YR 97



## 225 A A R SHOSHONE 4609

Cow Reg: 21075627 Calved: 02/23/24 Tattoo: 4609

BALDRIDGE SR GOALKEEPER  
DIAMOND GOALKEEPER J160  
A A R BLACKBIRD 8209

SYDGEN ENHANCE#  
BALDRIDGE ISABEL E030  
KG JUSTIFIED 3023#  
A A R BLACKBIRD 9044

A A R CREED 7509  
A A R SHOSHONE 9573  
A A R SHOSHONE 7601

A A R CREED 5802#  
A A R LADY GRACE 7691  
TEF CONFIDENCE 403  
A A R SHOSHONE 7591#

Act. BW	205 Wt	NR	365 Wt	YR	SM	SW	SC
87	632	108	749	110	+46	+70	+241

Dam Production 4 WR 100 2 YR 107



## 229 A A R BLACKBIRD 4409

Cow Reg: 20966998 Calved: 02/10/24 Tattoo: 4409

SITZ RELOAD 411C#  
GDAR LOAD UP 7104#  
GDAR FOREVER LADY 4522

S A V RESOURCE 1441#  
SITZ FOREVER LADY 612T#  
GDAR LEUPOLD 298#  
GDAR FOREVER LADY 1142#

MUSGRAVE 1676 STUNNER 809  
A A R BLACKBIRD 2430  
A A R BLACKBIRD 8527

MUSGRAVE 316 STUNNER#  
MUSGRAVE LADY BARBARA 327 94  
MC CUMBER UNMISTAKABLE 524  
A A R BLACKBIRD 6559

Act. BW	205 Wt	NR	365 Wt	YR	SM	SW	SC
77	664	113	678	99	+82	+72	+269

Dam Production 1 WR 113 1 YR 99



## 226 A A R PATTI KELTON M13

Cow Reg: 21206251 Calved: 03/23/24 Tattoo: M13

TEF OUTSIDE 514  
FF OUTSIDE H91  
KR PATIENCE 4417

HA OUTSIDE 3008  
T E F JET PRINCESS 714#  
K R GAVEL 1057  
WK PATIENCE 2483#

MUSGRAVE 316 STUNNER#  
A A R PATTI KELTON 0410  
A A R PATTI KELTON 5410

LD CAPITALIST 316#  
MCATL BLACKBIRD 831-1378#  
HA OUTSIDE 3008  
K A S PATTI KELTON 0407

Act. BW	205 Wt	NR	Act. YW	YR	SM	SW	SC
86	708	100	740	na	+60	+79	+271

Dam Production 1 WR 100 YR



## 230 A A R ELLUNA M300

Cow Reg: 20964296 Calved: 03/03/24 Tattoo: M300

GDAR LOAD UP 7104#  
A A R LOAD UP 0751  
A A R DONNA 4643

SITZ RELOAD 411C#  
GDAR FOREVER LADY 4522  
CONNEALY CONFIDENCE 3132832  
A A R DONNA 1519

RAVEN STUNNER G274  
A A R ELLUNA J155  
A A R ELLUNA 2140

MUSGRAVE 316 STUNNER#  
RAVEN BLACKBIRD BLACKIE E104  
SITZ DASH 10277#  
K A ELLUNA 8327

Act. BW	205 Wt	NR	365 Wt	YR	SM	SW	SC
78	622	100	734	100	+84	+72	+280

Dam Production 1 WR 100 1 YR 100







# Semen Available

Here is another way to incorporate Arntzen Angus into your herd. Ask about customer appreciation semen discounts.



## KOUPALS B&B BRIDGER 2041

Reg: 20515570 Calved: 1/6/22 Tattoo: 2041  
Sire: **Square B Atlantis 8060** MGS: **Koupals B&B Identity#**

CED	BW	WW	Milk	YW	SC	CW	Marb	REA	Fat	SM	SW	SC
+14	-2.4	+59	+33	+106	+1.77	+43	+42	+67	+0.074	+76	+71	+247



## SIMONSON STRYKER 942

Reg: 20491771 Calved: 1/24/22 Tattoo: 942  
Sire: **U-2 Coalition 206C#** MGS: **T K Steamboat D307**

CED	BW	WW	Milk	YW	SC	CW	Marb	REA	Fat	SM	SW	SC
+11	+0.9	+68	+24	+120	+1.38	+51	+30	+5.59	-0.007	+66	+64	+232



## A A R AXELL

Reg: 20767330 Calved: 2/17/23 Tattoo: L213  
Sire: **Woodhill Agenda G151-J043** MGS: **GDAR Load Up 7104#**

CED	BW	WW	Milk	YW	SC	CW	Marb	REA	Fat	SM	SW	SC
+8	+0.9	+83	+41	+144	+1.44	+59	+8.4	+2.20	+0.061	+99	+92	+284



## A A R ESSENTIAL

Reg: 19628383 Calved: 2/5/19 Tattoo: 9707  
Sire: **KG Justified 3023#** MGS: **WW Dash 102774097**

CED	BW	WW	Milk	YW	SC	CW	Marb	REA	Fat	SM	SW	SC
+10	+1.7	+78	+31	+126	+1.64	+65	+8.4	+5.56	+0.005	+80	+81	+297



## A A R JUSTIFIED K012

Reg: 20461662 Calved: 1/30/22 Tattoo: K012  
Sire: **KG Justified 3023#** MGS: **Circle L Landmark**

CED	BW	WW	Milk	YW	SC	CW	Marb	REA	Fat	SM	SW	SC
+6	+1.7	+89	+24	+150	+6.5	+68	+8.2	+3.31	+0.053	+95	+86	+312



## A A R STRYKER 4510

Reg: 21038068 Calved: 1/29/24 Tattoo: 4510  
Sire: **Simonson Stryker 942** MGS: **A A R Justified 8293**

CED	BW	WW	Milk	YW	SC	CW	Marb	REA	Fat	SM	SW	SC
+12	-0.5	+73	+30	+132	+4.6	+54	+3.6	+4.45	-0.002	+76	+77	+236



## A A R MIDAS

Reg: 20461674 Calved: 2/7/22 Tattoo: K090  
Sire: **KG Justified 3023#** MGS: **Ellingson Consistent 6235**

CED	BW	WW	Milk	YW	SC	CW	Marb	REA	Fat	SM	SW	SC
+14	-2.5	+73	+32	+122	+1.30	+62	+9.2	+5.58	+0.071	+118	+89	+329



# *Special Thanks* to all of those who make our program successful!

**Thanks to Mike Vanek and his crew, and Karla Knox and Jolene Ehlert for their great job clipping the cattle. Amber Arntzen for advertisements and her work on the sale catalog. As well as George Fisher for his help parking cars on sale day.**



**Logan & Megan Tomschin**



**Brace & Haley Pingtzer**



**Dr. Greg Carlson and Jeremy England, with the crew for fertility testing.**



**Doug, Todd and Kevin with Bruce and Linda Hould, owners of Hould Bull Development Center in Malta, MT. Thank you for all the hard work that you do in developing the bulls.**



**Kimberly Hansen, photographer, and crew**





# Driving the science of better breeding

There's little room for error in the cattle business. Producers need the most advanced information to make smart selection decisions, and Angus Genetics Inc. (AGI) provides it through genomic-enhanced expected progeny differences (GE-EPDs).

GE-EPDs have become the industry standard for herd improvement, building on decades of science-backed genetic evaluation tools originated and maintained through the American Angus Association®, home to the largest and ever-growing single-breed beef cattle database.

EPDs that traditionally contained all pedigree, performance and progeny information now also include results from available genomic, or DNA, tests. Breeders who use genomic technology give buyers access to AGI-generated GE-EPDs that provide:

Increased predictability and decreased risk for young and unproven animals due to enhanced accuracy of EPDs

Better characterization of genetics for difficult-to-measure performance traits (such as carcass traits, maternal traits and feed efficiency)

The ability to make more rapid progress for traits that are important to you, due to:

- more accurate selection
- easier identification of genetic outliers
- the ability to propagate young animals with confidence earlier in their lives

In fact, GE-EPDs on unproven animals have the same amount of accuracy as if they had recorded 8-33 calves, depending on the trait. That's valuable insight, offered regularly through the breed's weekly national cattle evaluation.

Trait	Progeny Equivalent	Trait	Progeny Equivalent
Calving Ease Direct	28	Milk	33
Birth Weight	21	Mature Weight	11
Weaning Weight	26	Mature Height	8
Yearling Weight	21	Carcass Weight	9
Dry Matter Intake	8	Yearling Height	11
Scrotal Circumference	13	Carcass Marbling	9
Docility	10	Carcass Ribeye	12
Heifer Pregnancy	14	Carcass Fat	10

## How do you know if EPDs are genomic-enhanced?

Ask your breeder, refer to the registration paper, or look for the AGI GE-EPD logo, Angus GS™ powered by partner Neogen GeneSeek or the HD50k or i50k by partner Zoetis. These images indicate animals for which low-density or high-density genomic testing has been conducted and incorporated by AGI into GE-EPDs.



[www.angus.org](http://www.angus.org)



# Why Angus?

This chart demonstrates Angus cattle provide the best combination of growth, calving ease, and carcass traits relative to other breeds.

## Angus Offers the Best Combination of Growth and Calving Ease

*Average EPDs, 2014 Birth Year, Angus Base*

Breed	BW EPD	WW EPD	YW EPD	Milk
Angus	1.3	51	91	23
Hereford	5.6	40	49	3
Red Angus	1.2	26	53	23
Charolais	8.5	62	89	17
Gelbvieh	3.3	43	68	29
Limousin	3.6	45	51	13
Simmental	5.1	54	81	26



Kuehn and Thallman, 2016

## Angus is Highest for Marbling and Carcass Weight

*Average EPDs, 2014 Birth Year, Angus Base*

Breed	Marbling EPD	Carcass Weight EPD
Angus	0.59	33
Hereford	-0.22	2
Red Angus	0.18	11
Charolais	-0.29	30
Gelbvieh	-0.18	28
Limousin	-0.44	15
Simmental	-0.20	32

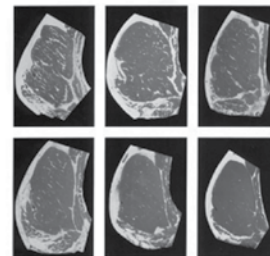

Kuehn and Thallman, 2016



# Transfer Information / Delivery Instructions

Please write the lot numbers, price and to whom the cattle are to be transferred. Tear out this page and hand it to the clerk.

Lot Number \_\_\_\_\_ Price \$ \_\_\_\_\_

Lot Number \_\_\_\_\_ Price \$ \_\_\_\_\_

Lot Number \_\_\_\_\_ Price \$ \_\_\_\_\_

Lot Number \_\_\_\_\_ Price \$ \_\_\_\_\_

Lot Number \_\_\_\_\_ Price \$ \_\_\_\_\_

Lot Number \_\_\_\_\_ Price \$ \_\_\_\_\_

Lot Number \_\_\_\_\_ Price \$ \_\_\_\_\_

Lot Number \_\_\_\_\_ Price \$ \_\_\_\_\_

## TRANSFER THESE ANIMALS TO:

Buyer #: \_\_\_\_\_

Name: \_\_\_\_\_

AAA#: \_\_\_\_\_

Address: \_\_\_\_\_

\_\_\_\_\_

Phone: \_\_\_\_\_

Signature: \_\_\_\_\_

Delivery Info: \_\_\_\_\_

\_\_\_\_\_

## DELIVERY INSTRUCTIONS:

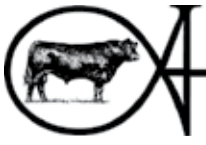

# Sale Notes



**Thank you to all those who have made the last 49 years a wonderful success!**



*After 69 years of breeding Angus cattle, our philosophy at Arntzen Angus Ranch has stayed the same. We breed cows to be trouble free. They must be easy fleshing, high capacity cows with good feet and udders. Late calvers and poor dispositions are not tolerated. We want light birth weight and moderate framed calves, with exceptional growth and thickness. A strong emphasis is also put on maternal and carcass traits.*





577 Arntzen Lane  
Hilger, MT 59451

PRESORTED  
**FIRST CLASS**  
US Postage  
Paid  
Ballyhoo Printing  
Lewistown, MT 59457



**APRIL 3<sup>RD</sup>, 2025 • 1:00 P.M.**  
**49th Annual Production Sale at the ranch**  
**Selling 210 Bulls & 20 Top End Yearling Heifers**

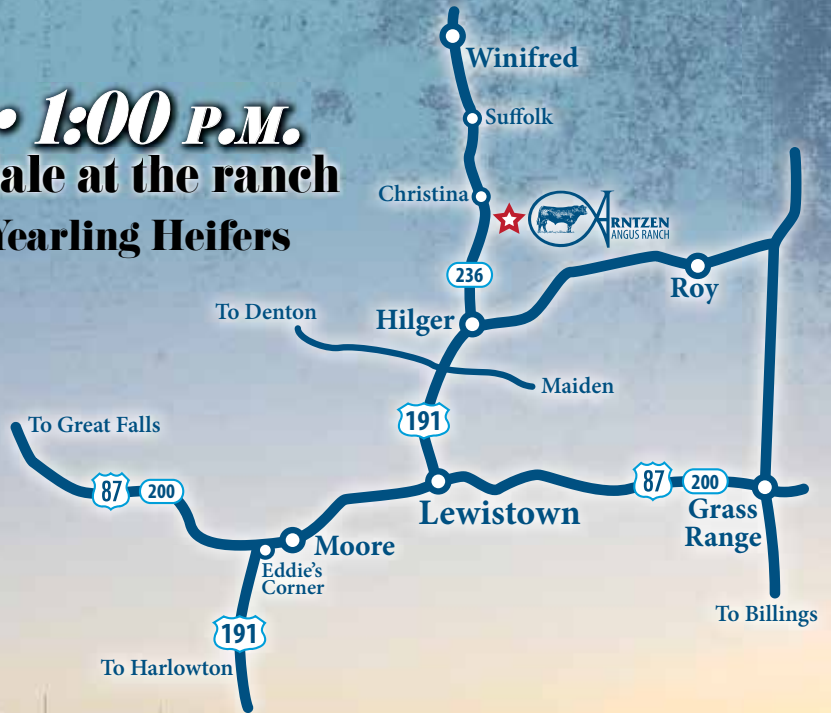

[www.ArntzenAngus.com](http://www.ArntzenAngus.com)