

***POWER OF PREDICTABILITY***

What does 68 years of breeding with the same goal in mind get you?

***A consistent, predictable product that has stood the test of time.***



***APRIL 4<sup>TH</sup>, 2024 • 1:00 P.M.***  
**48th Annual Production Sale at the ranch**  
***Selling* 210 Bulls & 20 Top End Yearling Heifers**

[www.ArntzenAngus.com](http://www.ArntzenAngus.com)

As we prepared our welcome letter for this year's sale catalog, we referenced our recent past catalogs, reminiscing on what we've experienced recently as an industry; outside the details in our day-to-day chores and duties. It's not easy to forget the drought, the low prices, operations forced to cut their herds, and the shortage of hay. Those were tough times and certainly still affect many operations today.

But there are signs of a turnaround. We can almost taste the turning of the corner - how exciting it is to now see an appropriate and sound calf price, to see moisture (snow on the ground at time of print) and to see reassuring hay inventories across our area. It truly feels like things are lining up for producers to realize some of the best years that they have experienced -- money making years; and those are just what ranchers need.

Those who will successfully turn the corner are those who have remained true to, and trusted the mother cow. The herd with a solid female base is setup to weather our storms - be those literally from Mother Nature or economic storms. Those who keep the quality mother cow at the forefront of their herd are in the best position to succeed. At the core of our philosophy and the confidence in our program lies that female cow. When we talk about the Power of Predictability, nothing is more important to our operation than a predictable mother cow. A sound footed, well-mannered female with a good udder is key. And, one who performs with minimal input and breeds up on time, bringing in a nice calf each year is the best money maker a rancher can have. That's why every decision that we make has the cow side in mind.

We are happy to introduce this year's set of bulls, all stemming from productive females and we believe they will hold true to our Power of Predictability. The newer sire groups this year include: Tehama Tahoe B767, Woodhill Agenda G151-J043 and Sitz Stellar 726D. We continue to hold confidence in the performance of a few of our favorites like KG Justified 3023 and GDAR Load Up 7104 - you'll see a number of sons from these sires as well.

We cull the bottom half of our crop to ensure the best product for our customers. They were raised without creep and their feet have not been trimmed. As in the past, they are developed at Hould's Feedlot at Malta; and Bruce and his crew excel in preparing our bulls. The bulls are fed a high roughage ration to ensure structural soundness when they arrive to your pasture.

All of the bulls have had a fertility examination and have been DNA tested through Zoetis HD50K or Neogen Angus GS. This additional DNA analysis provides increased accuracy of each animal to improve confidence in your purchase. In addition to our yearling bulls, we are also offering 20 high-quality yearling registered heifers that are an intentional example to the maternal emphasis we hold.

We extend a special thanks to our operations' help. We are fortunate to have Logan and Megan Tomschin on our team. Their day-to-day help keeps the operation moving forward in a calm and consistent method. We are excited to welcome Brace and Haley Pingetzer and their young family to the ranch. They've quickly adjusted to central Montana and will be a valuable addition to the operations.

We are eager to gather on April 4th at the ranch! Join us for a CAB lunch at noon with the sale following at 1:00. The sale bulls are available for inspection at the ranch anytime. We will also host a meal on Wednesday (April 3rd) evening at 5:30 at the sale barn. This is always a great time to preview the cattle, or just catch up with friends. If you cannot make the sale, it will be broadcast on Northern Livestock Video. Please contact any of us with questions - we are looking forward to April 4th!

## *The Arntzen Families*



**Keith & Kris Arntzen Family**

Kyler, Kimberly, Kenzie, Kevin, Keiten, Kris, Keith, Knealy, Kevin, Knox, Krista, Karrie, Kaitlin and Chris



**Doug & Gayle Arntzen Family**

Chad, Jennifer, Danica, Cambree & Peyton Denowh, Amber, Erik, Gus & Charlee, Gayle & Doug, Stacie, Brad, Ashlen, Abbie & Aleia, Corry, Derik, Briella & Cooper

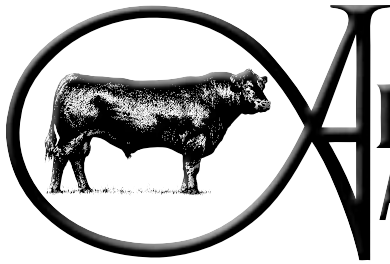

www.ARTZENANGUS.COM

Sale Day Phone: 406.462.5557

577 Arntzen Lane • Hilger, MT 59451

arntzen@mtintouch.net

Brad & Stacie Arntzen • 406.350.4000

Kevin & Krista Arntzen • 406.350.1612

Derik & Corry Arntzen • 406.350.1728

# ARTZEN ANGUS RANCH

## Auctioneer

Roger Jacobs. . . . . 406.698.7686

## Field Representatives

Kurt Kangus, 406.366.4190 . . . . . American Angus Association

John Goggins, 406.698.4159 . . . . . Western Ag Reporter

Devin Murnin, 406.696.1502 . . . . . Western Livestock Journal

Bo Bevis, 406.390.3134 . . . . . Northern Livestock Video

Jeff Thomas, 406.581.8859 . . . . . Prairie Star

Curt Cox, 307.630.4604 . . . . . Wyoming Livestock Roundup

## Special Representatives

Chad Denowh . . . . . President, MT Angus Association

Darrell Stevenson. . . . . Director, American Angus Assoc.

John Dickenson, 916.806.1919 . . . . . Director, American Angus Assoc.

Parnell/Dickenson

Dan Deichmann, 406.799.5200 . . . . . Deichmann Livestock Brokerage

Commercial Marketing

## Delivery

Free delivery in Montana. Out of state delivery at cost. We enjoy delivering your cattle, but due to the busy season, we will rebate you \$100 per bull or \$50 per registered heifer that are picked up within 4 days of the sale. Commercial heifers are delivered at cost. We'll come and visit at a more convenient time.

## Terms & Conditions

This sale is being conducted under the suggested sale terms and conditions adopted by the American Angus Association. Announcements from the block take precedence over information in this catalog.

## Additional Information

Additional information will be available sale day. You can also check our website for current information and updates. Videos of the bulls will be available in mid-March at www.arntzenangus.com.

## Genomic Enhanced EPDs

All of the bulls in the sale offering have had additional DNA testing to increase EPD accuracies and predictability. These animals are identified by the AngusGS and HD50K logos.



## References

American Angus Association®, AHIR®, Angus Source®, CAB®, Pathfinder®. EPDs current as of February 23, 2024. Updated EPDs can be viewed at: www.angus.org and www.arntzenangus.com.

## Liability

Arntzen Angus Ranch will not be held responsible for any accidents.

## Retained Interest

We will be retaining a 1/3 revenue share interest on all bulls selling.

## Health

All cattle selling are cleared for interstate shipment. All bulls have been fertility tested. All sale lots are free of all known genetic defects. NO CARRIERS SELL! All cattle are guaranteed. We expect them to perform for you. Please notify us if you have an injury or a breeding problem. Special thanks to Dr. Paul Brady, Lewistown, MT for herd health assistance.

## Online Bidding

Bid through Northern Livestock Video Auction's NEW Online Bidding Platform! Desktop and Mobile Friendly!



**For the Desktop:** It is best to use the Google Chrome web browser. Pre-Register at least one day prior to the sale. Go to bid.northernlivestockvideo.com and click "Get Approved to Bid". Doing this will prompt you to create an account, after which you will fill out a bidder approval application. Once Approved, an email will be sent to the email account provided, please click the link in that email to activate your account and a buyer number will be provided. On sale day (after approval), visit www.northernlivestockvideo.com to view and bid!

**For the Mobile:** Use your mobile device to download the Northern App and follow the above steps to get approved. There is an instructional video on how to register to bid on our website, www.northernlivestockvideo.com if you have any questions.

**For technical assistance with Internet Viewing and Bidding Questions, call Sam Fraser 406-860-0590.**

**Phone Bidding:** Anyone wanting to use the Northern Livestock phone bank to bid must pre-register and have a bid number to bid on the phone.

**To register with NLVA call 866-616-5035 Before Sale Day.**

View the Online CATALOG and VIDEO CLIP of each BULL selling at www.northernlivestockvideo.com

Bidders who are successful in making purchases will be contacted following the sale to make payment and delivery arrangements.

Northern Livestock's Sale Day Bid Line: **1-406-245-0889.**

## Accommodations

There are several nice motels in Lewistown. We would be happy to make your reservations for you.

Yogo Inn . . . . . 406.535.8721

Super 8 Motel . . . . . 406.538.2581

Calvert Hotel . . . . . 406.535.5411

Winifred International Suites . . . . . 406.462.5323

Cottonwood Log Cabins . . . . . 406.538.8411

## Additional Contacts

Doug & Gayle Arntzen . . . . . 406.350.5553

Keith & Kris Arntzen . . . . . 406.462.5557 or 406.350.5557

Erik & Amber Arntzen . . . . . 406.462.5410 or 406.380.1447

**Be our guest for a CAB lunch starting at 12:00 p.m. Sale at 1:00 p.m. A pre-sale burger fry will be held at the sale barn on Wednesday starting at 5:30 p.m.**



# A A R JUSTIFIED L034

Bull Reg: 20767299 Calved: 02/01/23 Tattoo: L034

CONNEALY JUDGMENT  
KG JUSTIFIED 3023#  
KG MISS MAGIC 1443

CONNEALY CONSENSUS 7229#  
ENTRINE OF CONANGA 9876#  
SITZ WISDOM 481T#  
KG MISS MAGIC 3528  
HA OUTSIDE 3008  
A A R BLACKBIRD 9044  
A A R TEN X 3001#  
KEL MCC BLACKBIRDKAY0312 325

A A R KNUDSON 8241  
A A R BLACKBIRD KAY J121  
A A R BLACKBIRD KAY 5267#

Marb  
+80  
REA  
+36  
SM  
+71  
SW  
+76  
SC  
+269

CED	BW	WW	Milk	YW	SC	DOC
+2	+0.3	+76	+27	+130	+52	+30
Act. BW	Act. WW	205 Wt	NR	365 Wt	YR	Act. Scrotal
78	840	817	122	1339	112	35.5
Calving Ease ★★★ Dam Production 1 WR 122 1 YR 112						



## Calving Ease Codes

In an effort to assist our customers with calving ease, we use a four star scale. We feel you can moderate birth weights and calving ease without giving up that much growth. But with the higher birth EPD and birth weight bulls, you can still expect a greater increase in weaning and yearling weights. We have coded the bulls in the following way.

- ★ Recommended for cows only.
- ★★ Mainly for cow use. Although some two star bulls would work on large capacity heifers. Their birth weights and EPDs combined with their pedigree would make them hard to recommend.
- ★★★ For heifer use. Many of these bulls will have the genetics to go on and be used on cows.
- ★★★★ For heifer use. These will be the easiest calving bulls of any in the sale.

## Pathfinder® (#)

The pound sign in a pedigree represents an animal that has qualified as a Pathfinder®.

In order for a cow to be qualified as a Pathfinder® she must meet three criteria:

1. Their first calf must be born near the herds average age for first calving.
2. They must maintain a regular calving interval. The maximum calving interval is 365+ (30 days/number of calving intervals).
3. The cow must produce at least 3 calves with an average weaning weight ratio of 105 to qualify for the report. A minimum of 10 contemporaries must be evaluated together each year to determine the weaning weight.

We put a lot of value in Pathfinder® cows. We feel that it is a very good way to sort out the superior cows. Some of our top cows still won't qualify for Pathfinder® for reasons that are out of our control. Some such reasons would be flushing a cow, or if a calf dies.

## Docility (Doc)

*Docility is something that we have focused on since we started in the Angus business over 60 years ago. The American Angus Association is now producing a docility EPD that we are finding to be very valuable as an assist for a purchaser when looking at temperament of a bull. We decided to include it in the lot block with a higher number being more favorable.*

*Below is the American Angus Associations definition.*

Expressed as a difference in yearling cattle temperament, with a higher value indicating more favorable docility. It predicts the average difference of progeny from a sire in comparison with another sire's calves. In herds where temperament problems are not an issue, this expected difference would not be realized.



# Selection Tools

## Maternal Weaned Calf Value (\$M)

Maternal weaned calf value (\$M) is the most maternally-focused selection index currently available to Angus members and commercial users of Angus genetics. \$M, expressed in dollars per head, aims to predict profitability differences in progeny due to genetics from conception to weaning. \$M is built off of a self-replacing herd model where commercial cattlemen replace 25% of their breeding females in the first generation and 20% in subsequent generations. Remaining cull females and all male progeny are sold as feeder calves.

\$M places greater emphasis on the cost side of commercial cow-calf production than any tool available in the past. Increased selection pressure on \$M aims to decrease overall mature cow size while maintaining weaning weights consistent with today's production. Under \$M selection, less emphasis is placed on maternal milk, while heifer pregnancy and docility have an increased emphasis, and foot traits start to improve. The index finds cattle that are most profitable when producers receive no economic benefit for traits affecting post-weaning performance.

For example if Bull A has a \$M of +75 and Bull B has a \$M of +55 and both are mated to a comparable set of females, one would expect, on average, for Bull A's progeny to be \$20 more profitable per head for the cow/calf producer.

*EPDs directly influencing the index include: calving ease direct and maternal, weaning weight, maternal milk, heifer pregnancy, docility, mature weight as well as foot angle and claw set.*

## Weaned Calf \$Value (\$W)

Weaned calf value (\$W) provides the expected dollar-per-head difference in future progeny preweaning performance from birth to weaning. \$W assumes that producers retain 20% of their female progeny for replacements and sell the rest of their cull female and male progeny as feeder calves. Overtime, increased selection pressure on \$W will increase weaning and yearling weight traits while also continuing to increase mature cow size. As with any \$Value, \$W only has meaning when used in comparing the relative merit or ranking of two individuals.

*EPDs directly influencing \$W include: birth weight, weaning weight, maternal milk and mature cow size (MW).*

## Combined Value (\$C)

Combined Value (SC), an index, expressed in dollars per head, which includes all traits that make up both Maternal Weaned Calf Value (\$M) and Beef Value (\$B) with the objective that commercial producers will replace 20% of their breeding females per year with replacement heifers retained within their own herd. The remaining cull heifer and steer progeny are then assumed to be sent to the feedlot where the producers retain ownership of those cattle and sell them on a quality-based carcass merit grid. Expected progeny differences (EPDs) directly influencing a combined index: calving ease direct (CED) and maternal (CEM), weaning weight (WW), yearling weight (YW), maternal milk (Milk), heifer pregnancy (HP), docility (DOC), mature cow weight (MW), foot angle (Angle), claw set (Claw), dry matter intake (DMI), marbling (Marb), carcass weight (CW), ribeye area (RE) and fat thickness (Fat).

## Heifer Pregnancy (HP)

*Another EPD that we have started watching very closely is Heifer Pregnancy. You will see it mentioned in our footnotes. A higher number is more favorable. We often times refer to it in % Ranking against the rest of the breed. In that situation, 1% is the best with 95% being the poorest.*

*Below is the American Angus Associations definition.*

A selection tool to increase the probability or chance of a sire's daughters becoming pregnant as first-calf heifers during a normal breeding season. A higher EPD is the more favorable direction and the EPD is reported in percentage units.

# Don't buy an **imposter.**

Not all "Angus" bulls are **REGISTERED** Angus bulls.



If you see this logo in conjunction with an individual animal or group of animals, you know that that animal is registered with the American Angus Association and backed by the power of **data, programs** and **pedigrees** of the Association.

Invest wisely in those that carry the **Powered By Angus** logo.



Look for the **REGISTRATION NUMBER.**

For more information on the Powered By Angus program, visit:

*[Angus.org/PBA](http://Angus.org/PBA).*

# DEDICATED. COMMITTED.

WHOLE HERD REPORTING WITH MATERNALPLUS



## DEDICATED TO DATA.

Dedicated to Data. We devote extra time to collect maternal traits beyond those required to target greater performance and predictability. Our goal is to not only to improve our genetics today, but also prepare for the future of the Angus breed.

## COMMITTED TO IMPROVEMENT.

Raising quality registered Angus cattle takes commitment. As your genetic supplier, we take that seriously. That is why we believe a commitment to the female starts with Maternal Plus.

Contact AGI at 816-383-5100 or [agi@angus.org](mailto:agi@angus.org) for more information



# ANGUS

THE BUSINESS BREED

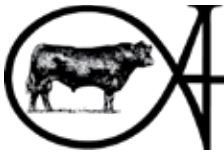

AAR is passionate about the mother cow and she truly lies at the heart of our program. The maternal characteristics of our herd heavily influence our end product to our customers - quality & predictable bulls that will add value and profitability for our customer.



**Maternal Plus**

**Maternal Plus™ is a voluntary program that emphasizes the importance of the female and maternal-focused EPDs. These will continue to improve the industry and add transparency for our customers.**



### Whole Herd Reporting

- We report a starting inventory for each animal every year.
- Report breeding dates and sires.
- Report animal disposal dates and reason, such as death or reason sold.

*This data is being used towards a longevity EPD to target animals whose offspring tend to 'stick around' longer. A long term producing cow is one of the most profitable units to a rancher's bottom line.*



### Foot Scores

- We score 2x annually: at weaning & at calving.
- Feet can change considerably in a year's time.

*We cull feet harder than any other trait – if an animal won't travel, they won't work.*



### Udder Score

- We score annually at calving.
- Our preferred evaluation is after the cow has calved, but before the calf nurses for the first time.
- We evaluate the teat size and udder suspension.

*Udder scoring plays into our culling decisions. We look for newborn calves to nurse without assistance.*



### Body Composition, Height, Weight & Disposition

- All 4 metrics taken annually at weaning.
- Reported annually to Association.
- Association can monitor the lifetime development of an animal.

*Continual reporting of this information aids in phenotypical assessment and decision making for our breeding and culling decisions.*



**Second Annual**  
**ARNTZEN ANGUS**

*Signature*  
**FEMALE SALE**



The fall of 2023 we held our second female sale and we couldn't be more excited about the future of it. We saw cows, bred heifers, and calves alike receive prices as good as any where else in the state. We feel the future is bright and

would like the opportunity to help you to market your females. The third annual commercial female sale will be on Friday, November 8, 2024 at Lewistown Livestock Auction. We're offering our customers a platform to market high quality replacement and bred females. We encourage cattle with a heavy influence of Arntzen Angus genetics or Angus bred to AAR bulls. The sale is a well-advertised event sponsored by Arntzen Angus.

Let us know if you are interested in consigning females. Any size consignment is welcome. Please let us know if we can assist with selections. Contact Kevin, Brad, Derik, or Kyle at Lewistown Livestock or Dan at Deichmann Livestock with questions or to get consignment details.

Hello Cattlemen and Cattlewomen;

Deichmann Livestock is proud to represent the Arntzen families providing marketing options to their bull and female customers. We are in the market year after year and have seen how the cumulative advantage of Arntzen genetics benefits their customers in their ranching operations and cow herds.

In this market atmosphere, quality always deserves a premium. Program cattle sell and generic bred feeder cattle bring less money. Program cattle sell. The interest is in feeders sired by program bulls. Our feeding clientele ask for premium feeder cattle that are consistently bred for uniform kind and quality. That's what you get with Arntzen's program, "It's selling power".

You owe it to yourself to be on hand sale day and walk the pens. This is a powerful display of bull power. If you can't make the sale, take a look at the offering when the bulls get to their yards. If you need assistance, please give me a call, and take advantage of our sight unseen guarantee on your purchases.

Give me a call anytime to check on the markets for your calves or yearlings. Give us an opportunity to buy your Arntzen bred calves. We're always in the market.

We hope to see you at the sale. Come up and visit if we haven't met.

Sincerely,  
Dan & Marilyn Deichmann  
Deichmann Livestock Brokerage

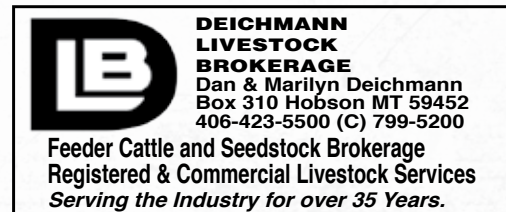





# Reference Sires



## SITZ STELLAR 726D

Reg: #18397542

Calved: 1 23 16

Tattoo: 726D

BENFIELD SUBSTANCE 8506#  
**MOHNEN SUBSTANTIAL 272**  
 MOHNEN GLYN MAWR ELBA 1758

H A IMAGE MAKER 0415#  
 BENFIELD EDELLA 1105  
 LT TERRITORY 5824 OF EA#  
 MOHNEN GLYN MAWR ELBA 1345

CW
+47
Marb
+ .64
REA
+ .41
Fat
+ .061

CONNEALY FINAL PRODUCT#  
**SITZ PRIDE 200B**  
 SITZ PRIDE 308Y#

CONNEALY PRODUCT 568  
 EBONISTA OF CONANGA 471  
 SITZ UPWARD 307R#  
 SITZ PRIDE 44P

CED	BW	WW	MHK	YW	SC	SM	SW	SB
+5	-0.2	+69	+17	+125	+85	+52	+63	+137

• Stellar is a very popular bull nationwide. His offspring have a good muscle pattern extra length and are very sound structurally.



## A A R KNUDSON 8241

Reg: 19232992

Calved: 2 17 18

Tattoo: 8241

KG SOLUTION 0018#  
**HA OUTSIDE 3008**  
 HA EVER LADY 1575#

MOGCK SURE SHOT#  
 KG RITO LADY 8724  
 S A V BISMARCK 5682#  
 HA EVER LADY 8066

CW
+52
Marb
+ .09
REA
+ .75
Fat
- .013

B C MATRIX 4132#  
**AA R BLACKBIRD 9044**  
 AA R BLACKBIRD 7026

O C C EMBLAZON 854E#  
 CAF PURE PRIDE EXT 99  
 MYTTY IN FOCUS#  
 AA R BLACKBIRD 5006

CED	BW	WW	MHK	YW	SC	SM	SW	SB
+11	+1.2	+66	+17	+123	+72	+44	+58	+134

• Knudson has proven himself to be a very consistent breeder. Adding performance with extra length and rib. He stands on a really good set of feet and seems to pass that on to his progeny. His dam, AA R Blackbird 9044, has proven to be one of the best cows ever at AAR. She currently has 117 progeny reported and has produced 18 herd bulls going to seedstock operations.  
 • Knudson daughters are beautifully uddered, docile, and display excellent fleshing ability and rib.



## GDAR LOAD UP 7104

Reg: 18842751

Calved: 2 13 17

Tattoo: 7104

S A V RESOURCE 1441#  
**SITZ RELOAD 411C**  
 SITZ FOREVER LADY 612T#

RITO 707 OF IDEAL 3407 7075  
 S A V BLACKCAP MAY 4136  
 CONNEALY THUNDER#  
 SITZ FOREVER LADY 63M

CW
+32
Marb
+ .31
REA
+ .38
Fat
- .010

GDAR LEUPOLD 298#  
**GDAR FOREVER LADY 4522**  
 GDAR FOREVER LADY 1142#

AA R LEUPOLD 0578#  
 GDAR MISS BLACKCAP 9232  
 GDAR GAME DAY 9222  
 GDAR FOREVER LADY 9459

CED	BW	WW	MHK	YW	SC	SM	SW	SB
+13	-1.2	+57	+38	+114	+1.76	+92	+79	+111

• We have used Load Up for six years now and couldn't be happier with the results. We plan to use him for a seventh year for a lot of reasons, but most of all, he a foot improver.  
 • He is a proven heifer bull with good performance. His progeny are clean made, deep bodied and exhibit extra length.  
 • His daughters are doing an outstanding job. He has 276 daughters in 12 herds reporting an average nursing ratio of 102. They are very well mannered, great uddered and stand on excellent feet.



# Reference Sires



## A A R RAINIER

Reg: 19921754

Calred: 2 9 /20

Tattoo: 0064

COLEMAN CHARLO 0256#  
**SA V RAINDANCE 6848#**  
 SA V BLACKCAP MAY 4136

O C C PAXTON 730P#  
 BOHI ABIGALE 6014  
 SA V 8180 TRAVELER 004#  
 SA V MAY 2397#

CW
+58
Marb
+1.13
REA
+1.09
Fat
-.003

SITZ GAME DAY 9638  
**AA R BLACKBIRD 2211#**  
 AA R BLACKBIRD 9073#

GDAR GAME DAY 449#  
 SITZ PRIDE 2426#  
 GDAR ALLIANCE 773  
 AA R BLACKBIRD 3253#

CED	BW	WW	MHK	YW	SC	SM	SW	SB
+12	+0.6	+66	+27	+124	+1.29	+61	+63	+142

- Rainier sires calving ease, sound structure and has made some beautiful first calf heifers
- He stems from a very powerful maternal cow family. He is backed by 4 generations of pathfinder cows.
- Rainier was selected by Hinman Angus in our 2021 production sale. He was a crowd favorite due to his attractive phenotype. He is long bodied, deep sided and smooth made. He is very clean made up front and moved with ease and style.



## A A R KNOCKOUT 8732

Reg: 19250507

Calred: 2 17 /18

Tattoo: 8732

HA OUTSIDE 3008  
**TEF OUTSIDE 514**  
 T E F JET PRINCESS 714

KG SOLUTION 0018#  
 HA EVER LADY 1575#  
 HILLTOP ALLIANCE T246  
 T E F JET PRINCESS 405

CW
+38
Marb
+0.09
REA
+0.34
Fat
+0.034

AA R LEUPOLD 0578#  
**AA R CHLOE 2629#**  
 AA R CHLOE 8616#

AA R TEN X 7008 SA#  
 AA R ANKONIAN 4015  
 BT RIGHTTIME 445P  
 AA R CHLOE 1400

CED	BW	WW	MHK	YW	SC	SM	SW	SB
+4	+1.4	+59	+29	+115	+0.98	+37	+52	+103

- Knockout was the \$19,500 top seller from our 2019 Annual Production Bull Sale to Nielsen Angus, Lynch NE. He has been a great breeder for us passing on a strong top, extra length and a nice set of feet. We are just starting to get his daughters working and they look like they will make great cows.



## KG JUSTIFIED 3023

Reg: 17707279

Calred: 1 21 /13

Tattoo: 3023

CONNEALY CONSENSUS 7229#  
**CONNEALY JUDGMENT**  
 ENTRINE OF CONANGA 9876#

CONNEALY CONSENSUS#  
 BLUE LILLY OF CONANGA 16  
 RITO 6EMA OF 4L3 EMBLAZON#  
 ENTRANCE OF CONANGA 206#

CW
+34
Marb
+1.11
REA
+0.24
Fat
+0.057

SITZ WISDOM 481T  
**KG MISS MAGIC 1443**  
 KG MISS MAGIC 3528

CONNEALY ONWARD#  
 SITZ ELLUNA ELITE 94P  
 KG TRAVELER 8180 8171  
 KG MISS MAGIC 6560

CED	BW	WW	MHK	YW	SC	SM	SW	SB
+12	-1.9	+62	+30	+109	+1.73	+93	+82	+145

- We can't say enough about Justified. Very few sires have influenced our herd like he has. We will breed to him again this spring for the 10th year. We can't have too many Justified daughters. Daughters are moderate framed, easy fleshing, feminine with very good udders and feet. He sires calving ease with excellent muscle shape and big scrotals. His 974 daughters currently have 1828 nursing ratios averaging 101.



## A A R STUNNER 0549

Reg: 19858199

Calred: 2 13 /20

Tattoo: 0549

LD CAPITALIST 316#  
**MUSGRAVE 316 STUNNER**  
 MCA TL BLACKBIRD 831-1378#

CONNEALY CAPITALIST 028#  
 LD DIXIE ERICA 2053  
 MCA TL PURE PRODUCT 903-55#  
 MCA TL BLACKBIRD 1378-573

CW
+51
Marb
+0.82
REA
+0.52
Fat
+0.049

ER JUSTICE N013#  
**AA R JEANNE 1561**  
 AA R JEANNE 6624#

ER FALCON K177#  
 JR HENRIETTA 001L  
 SA V ADAPTOR 2213  
 AA R JEANNE 881

CED	BW	WW	MHK	YW	SC	SM	SW	SB
+6	+0.8	+65	+24	+107	+1.02	+67	+63	+149

- "0549" was retained from our 2020 calf crop. We selected him in large part because of the compatibility we have seen with our herd and Musgrave 316 Stunner. Those cattle have worked great for us and a cross on A A R Jeanne 1561, a 12 year old Justice daughter that is still actively working in our herd, is a can't miss pedigree. She is moderate with depth of rib, maternal strength and a great set of feet.



# Reference Sires



## MILLARS DUKE 129

Reg: 20236525 Calred: 1/26/21 Tattoo: 129

B BAR WINDY 7 3575 <b>MILLARS DUKE 816</b> MILLARS QUEEN LASS 5273#	B BAR WINDY 79 B BAR EULIMA 357 TOMBSTONE 050# MILLARS QUEEN LASS 3276	<b>CW</b> +43 <b>Marb</b> +.46 <b>REA</b> +.31 <b>Fat</b> +.060
VISION UNANIMOUS 4412 <b>MILLARS QUEEN LOIS 8266</b> MILLARS QUEEN LOIS 266	VISION UNANIMOUS 1418# VISION GEORGINA 709 HF PROWLER 43U# MILLARS QUEEN LOIS 8694#	

CED	BW	WW	MHK	YW	SC	SM	SW	SB
+8	-0.1	+72	+37	+114	+1.30	+85	+85	+111

• Millars Duke 129 is a bull we were very excited to come across. We had been looking for a bull from the "Windy" line to bring back those great genetics and he fit perfect. "129" is the perfect blend of easy calving, good growth with a little extra frame to increase performance on a more moderate animal. He is sound made with good thickness and his daughters look great.



## WOODHILL AGENDA G151-J043

Reg: 20068830 Calred: 1/27/21 Tattoo: J043

CONNEALY CONFIDENCE PLUS# <b>WOODHILL BLUEPRINT#</b> WOODHILL EVERGREEN Z291-B233	CONNEALY CONFIDENCE 0100# ELBANNA OF CONANGA 1209 TEHAMA SIERRA CUT Z118 WOODHILL EVERGREEN U6-Z291	<b>CW</b> +47 <b>Marb</b> +.65 <b>REA</b> +.69 <b>Fat</b> +.033
TEHAMA TAHOE B767# <b>WOODHILL EVERGREEN Z12-G151</b> WOODHILL EVERGREEN X185-Z12#	TEHAMA UPWARD Y238 TEHAMA MARY BLACKBIRD Y684 CONNEALY STIMULUS 8419 WOODHILL EVERGREEN U192-X185	

CED	BW	WW	MHK	YW	SC	SM	SW	SB
+11	-0.4	+77	+35	+124	+1.50	+66	+83	+132

• We purchased Agenda with Math Farms out of the 2022 Woodhill sale  
• He has really excelled by siring exceptional foot quality and docility.  
• He is a legitimate calving ease bull that still puts a lot of muscle and shape in his calves.  
• He boasts an average birth ratio of 98 on 77 calves and average WR of 103 on 75 calves. He will be a big part of the future at AAR



## PINE COULEE HANNIBAL H316

Reg: 19895467 Calred: 1/8/20 Tattoo: H316

COLEMAN CHARLO 0256# <b>COLEMAN BRAVO 6313</b> COLEMAN DONNA 714	O C C PAXTON 730P# BOHI ABIGALE 6014 CONNEALY ONWARD# COLEMAN DONNA 386	<b>CW</b> +54 <b>Marb</b> +.07 <b>REA</b> +.46 <b>Fat</b> +.035
CONNEALY ONWARD# <b>PINE COULEE EVERELDA W3</b> PINE COULEE EVERELDA 2B77	CONNEALY LEAD ON# ALTUNE OF CONANGA 6104 BON VIEW BANDO 598 BT EVERELDA ENTENSE 76D	

CED	BW	WW	MHK	YW	SC	SM	SW	SB
+12	+0.9	+64	+24	+123	+1.27	+77	+59	+116

• We selected Hannibal as our pick of the 2021 Pine Coulee Angus bull sale. We had been searching for a Charlo son to plug into our program and Hannibal fit just right. He stems from an outstanding dam, Pine Coulee Everelda W3, and we feel the cross on Onward was just right. She adds frame, fertility and structural soundness making a very attractive package. Look to H316 for calving ease, length and eye appeal.

## A A R LOAD UP J277

Reg: 20154050 Calred: 2/26/21 Tattoo: J277

SITZ RELOAD 411C# <b>GDAR LOAD UP 7104#</b> GDAR FOREVER LADY 4522	S A V RESOURCE 1441# SITZ FOREVER LADY 612T# GDAR LEUPOLD 298# GDAR FOREVER LADY 1142#	<b>CW</b> +72 <b>Marb</b> +.30 <b>REA</b> +.79 <b>Fat</b> -.017
HA OUTSIDE 3008 <b>A A R BLACKBIRD 8230#</b> A A R BLACKBIRD 9044	KG SOLUTION 0018# HA EVER LADY 1575# B C MATRIX 4132# A A R BLACKBIRD 7026	

CED	BW	WW	MHK	YW	SC	SM	SW	SB
+3	+2.8	+92	+24	+155	+2.04	+93	+82	+155

• Load Up J277 was purchased out of our 2022 sale going to Whistling Winds Angus.  
• His dam entered the donor pen due to her powerful pedigree and exceptional maternal traits. She is moderate framed, easy fleshing and very feminine up front. Very productive as well earning Pathfinder\* status.  
• Granddam Blackbird is the most influential cow we have produced.  
• We plan to incorporate a lot more of J277 in the future at AAR

## MUSGRAVE 1676 STUNNER 809

Reg: 19419768 Calred: 1/24/19 Tattoo: 809

LD CAPITALIST 316# <b>MUSGRAVE 316 STUNNER</b> MCATL BLACKBIRD 831-1378#	CONNEALY CAPITALIST 028# LD DIXIE ERICA 2053 MCATL PURE PRODUCT 903-55# MCATL BLACKBIRD 1378-573	<b>CW</b> +50 <b>Marb</b> +1.20 <b>REA</b> +.54 <b>Fat</b> +.073
MUSGRAVE SKY HIGH 1535 <b>MUSGRAVE LADY BARBARA 327 94</b> MUSGRAVE BARBARA 94-272#	MUSGRAVE BIG SKY# FLAG QUEEN W 00649 MUSGRAVE AVIATOR# MUSGRAVE LADY BARBARA 272	

CED	BW	WW	MHK	YW	SC	SM	SW	SB
+4	+0.6	+67	+30	+115	+0.85	+75	+70	+174

• Stunner 809 is a bull we have started using more heavily due to his excellent carcass traits and very sound structure.

# A A R JUSTIFIED L034



## 1 A A R JUSTIFIED L034

Bull Reg: 20767299 Calved: 02/01/23 Tattoo: L034

CONNEALY JUDGMENT  
KG JUSTIFIED 3023#  
KG MISS MAGIC 1443

CONNEALY CONSENSUS 7229#  
ENTRINE OF CONANGA 9876#  
SITZ WISDOM 481T#  
KG MISS MAGIC 3528

A A R KNUDSON 8241  
A A R BLACKBIRD KAY J121  
A A R BLACKBIRD KAY 5267#

HA OUTSIDE 3008  
A A R BLACKBIRD 9044  
A A R TEN X 3001#  
KEL MCC BLACKBIRDKAY0312 325

Marb  
+0.80  
REA  
+0.36  
SM  
+0.71  
SW  
+0.76  
SC  
+0.269

CED	BW	WW	MHK	YW	SC	DOC
+2	+0.3	+76	+27	+130	+52	+30
Act. BW	Act. WW	205 Wt	NR	365 Wt	YR	Act. Scrotal
78	840	817	122	1339	112	35.5

Calving Ease ★★★ Dam Production 1 WR 122 1 YR 112



A A R Blackbird K121  
Dam of Lot 1

- Leading off the sale with a high performance, very attractive Justified son.
- L034 Weaned off a first calf Knudson daughter at an actual 840 pounds earning a weaning ratio of 122.
- He is sound, clean made with a well balanced EPD profile.
- His dam is a product of our embryo program. She is tight uddered with small teats and has good feet and pretty fronted. She bred back early and calved Febuary 20th.
- Pathfinder® Granddam 4 WR 109.



KG Justified 3023

# A A R COUNTERTOP 3408



- "Countertop" is one of the best Justified sons we have ever raised. His dam is 13 years old and still going strong with sound feet and a good udder. Her dam, A A R Lady Grace 7691, was as steady as they come; weaning her final calf at the age of 14. His Great Granddam was a Pathfinder® Donor that posted 8 BR 97, 8 WR 106 and 6 YR 101.
- Top 1% SC, 10% HP, 15% WW, \$W, 20% YW, and 25% Doc

## 2 A A R COUNTERTOP 3408

<b>2</b>	<b>Bull</b>	Reg: 20790061	Calved: 02/02/23	Tattoo: 3408	<b>Marb</b>	<b>+69</b>	
CONNEALY JUDGMENT					CONNEALY CONSENSUS 7229#	<b>REA</b>	<b>+17</b>
<b>KG JUSTIFIED 3023#</b>					ENTRINE OF CONANGA 9876#	<b>SM</b>	<b>+62</b>
KG MISS MAGIC 1443					SITZ WISDOM 481T#	<b>SW</b>	<b>+75</b>
SITZ DASH 10277#					KG MISS MAGIC 3528	<b>SC</b>	<b>+219</b>
<b>A A R LADY GRACE 1525</b>					SITZ UPWARD 307R#		
A A R LADY GRACE 7691					SITZ EVERELDA ENTENSE 2665		
					A A R NEW DESIGN 4060		
					A A R LADY GRACE 2377#		
<b>CED</b>	<b>BW</b>	<b>WW</b>	<b>MIK</b>	<b>YW</b>	<b>SC</b>	<b>DOC</b>	
<b>+7</b>	<b>+1.3</b>	<b>+79</b>	<b>+28</b>	<b>+133</b>	<b>+2.25</b>	<b>+25</b>	
<b>Act. BW</b>	<b>Act. WW</b>	<b>205 Wt</b>	<b>NR</b>	<b>365 Wt</b>	<b>YR</b>	<b>Act. Scrotal</b>	
<b>92</b>	<b>872</b>	<b>801</b>	<b>124</b>	<b>1342</b>	<b>114</b>	<b>39.5</b>	
<b>Calving Ease ★★★ Dam Production 11 WR 105 11 YR 102</b>							



# A A R AGENDA L174



**Lot 3**

**3**

## A A R AGENDA L174

Bull Reg: 20771764 Calved: 02/14/23 Tattoo: L174  
 WOODHILL BLUEPRINT# CONNEALY CONFIDENCE PLUS#  
 WOODHILL AGENDA G151-J043 WOODHILL EVERGREEN Z291-B233  
 WOODHILL EVERGREEN Z12-G151 TEHAMA TAHOE B767#  
 WOODHILL EVERGREEN X185- Z12#  
 KG JUSTIFIED 3023# CONNEALY JUDGMENT  
**A A R FERNS PRIDE 8178#** KG MISS MAGIC 1443  
 A A R FERNS PRIDE 5039 A A R REALLY WINDY 481  
 A A R FERNS PRIDE 1910#

Marb +.56  
 REA +.70  
 SM +.92  
 SW +.88  
 SC +268

CED	BW	WW	MHK	YW	SC	DOC
+7	+1.2	+81	+36	+134	+1.34	+29
Act. BW	Act. WW	205 Wt	NR	365 Wt	YR	Act. Scrotal
80	800	737	110	1300	108	36.5

Calving Ease ★★ ★ Dam Production 4 WR 106 3 YR 109



- This is the first of a real consistent, great set of Agenda sons to sell.
- L174 is thick made and sharp fronted with excellent depth of rib.
- He boasts top 10% WW, 1% \$W and 2% \$M.



**A A R Ferns Pride 8178**  
 Dam of Lot 3

- His dam Ferns Pride 8178 is a model Justified daughter. She is a high volume very feminine Pathfinder® cow with super udder quality.
- Granddam 11 WR 102, Pathfinder®
- Great Granddam 7 WR 104

**4**

## A A R STELLAR 3514

Bull Reg: 20805976 Calved: 01/27/23 Tattoo: 3514  
 MOHNEN SUBSTANTIAL 272# BENFIELD SUBSTANCE 8506#  
**SITZ STELLAR 726D#** MOHNEN GLYN MAWR ELBA 1758  
 SITZ PRIDE 200B CONNEALY FINAL PRODUCT#  
 SITZ PRIDE 308Y#  
 A A R DASH 1802 SITZ DASH 10277#  
**KEL MCC BLACKBIRD KAY201 401** A A R STEPHANY 9812  
 KEL MCC BLACKBIRD KAY 201# A A R NEBRASKA 6013  
 KEL MCC BLACKBIRD KAY 0312#

Marb +1.01  
 REA +.32  
 SM +.62  
 SW +.72  
 SC +272

CED	BW	WW	MHK	YW	SC	DOC
+4	+2.0	+91	+19	+157	+1.49	+26
Act. BW	Act. WW	205 Wt	NR	365 Wt	YR	Act. Scrotal
93	854	754	117	1426	121	37.5

Calving Ease ★ Dam Production 6 WR 104 5 YR 107



- A real standout! This bull was one of the top gainers in the feedlot and he stands on a great set of feet. Dam also has really nice feet. She is productive as well. "401" raised the Lot 3 bull from our 2021 Annual Production Bull Sale.
- Top 2% WW, 3% YW, 10% Claw and PAP, 15% SC, 20% Marb, Doc, HP and CW
- Pathfinder® Granddam 3 BR 90, 3 WR 107, 1 YR 111
- Pathfinder® Great Granddam 5 WR 109, 2 YR 110

## A A R STELLAR 3514



**Lot 4**

# A A R TAHOE 3420



**Lot 6**

# A A R STELLAR L151



**Lot 5**

# 6 A A R TAHOE 3420

**6** Bull Reg: +20853436 Calved: 02/12/23 Tattoo: 3420

TEHAMA UPWARD Y238	SITZ UPWARD 307R#	Marb <b>+46</b>
<b>TEHAMA TAHOE B767#</b>	TEHAMA ELITE BLACKBIRD T735	
TEHAMA MARY BLACKBIRD Y684	S A V FINAL ANSWER 0035#	SM <b>+66</b>
	TEHAMA MARY BLACKBIRD T073	SW <b>+80</b>
A A R MATRIX 9534	B C MATRIX 4132#	SC <b>+226</b>
<b>A A R ANKONIAN 3913#</b>	WARDS VELDA 252#	
A A R ANKONIAN 4015#	A A R RAMBLER 779#	
	A A R ANKONIAN 350	

CED	BW	WW	MHK	YW	SC	DOC
+0	+2.7	+79	+35	+133	+1.74	+19
Act. BW	Act. WW	205 Wt	NR	365 Wt	YR	Act. Scrotal
89	754	691	100	1384	100	37

**Calving Ease ★**      **Dam Production 9 WR 103 9 YR 102**

- Embryo Transfer
- The dam of this calf slipped and hurt her hip before calving last year. We weren't sure if we would be able to get a calf out of her but with some TLC, she was able to calve and raise a big ol' calf. Then he hit the feedlot and put up a gain ratio of 123. One of our highest.
- Pathfinder® Granddam 11 WR 102, 11 YR 101
- Great Granddam 10 WR 100.



# 5 A A R STELLAR L151

**5** Bull Reg: 20797421 Calved: 02/11/23 Tattoo: L151

MOHNEN SUBSTANTIAL 272#	BENFIELD SUBSTANCE 8506#	Marb <b>+39</b>
<b>SITZ STELLAR 726D#</b>	MOHNEN GLYN MAWR ELBA 1758	
SITZ PRIDE 200B	CONNELLY FINAL PRODUCT#	SM <b>+66</b>
	SITZ PRIDE 308Y#	SW <b>+65</b>
A A R TEN X 7008 S A#	MYTTY IN FOCUS#	SC <b>+197</b>
<b>A A R BLACKBIRD 4146</b>	A A R LADY KELTON 5551#	
A A R BLACKBIRD 8103	BROOKS RITO 6220	
	A A R BLACKBIRD 6113	

CED	BW	WW	MHK	YW	SC	DOC
+5	+0.6	+73	+21	+134	+1.03	+19
Act. BW	Act. WW	205 Wt	NR	365 Wt	YR	Act. Scrotal
94	843	772	115	1412	118	38

**Calving Ease ★★**      **Dam Production 8 WR 104 8 YR 104**

- Very powerful Stellar son that earned a WR of 115 and continued to excel on feed with a YR of 118 as well as a gain ratio of 121.
- Out of a real nice 10 year old Ten X cow that stands on excellent feet with good udder quality.



A A R Ankonian 3913.

# A A R TAHOE L114



## A A R TAHOE L114

Bull Reg: +20795605 Calved: 02/08/23 Tattoo: L114

TEHAMA UPWARD Y238 SITZ UPWARD 307R#  
**TEHAMA TAHOE B767#** TEHAMA ELITE BLACKBIRD T735  
 TEHAMA MARY BLACKBIRD Y684 S A V FINAL ANSWER 0035#  
 TEHAMA MARY BLACKBIRD T073  
 B C MATRIX 4132# O C C EMBLAZON 854E#  
**A A R BLACKBIRD 9044** CAF PURE PRIDE EXT 99  
 A A R BLACKBIRD 7026 MYTTY IN FOCUS#  
 A A R BLACKBIRD 5006

Marb  
+.19  
REA  
+.69  
SM  
+.65  
SW  
+.80  
SC  
+.231

CED	BW	WW	MHK	YW	SC	DOC
+8	+1.8	+85	+30	+144	+2.52	+29
Act. BW	Act. WW	205 Wt	NR	365 Wt	YR	Act. Scrotal
92	860	781	107	1456	113	40
<b>Calving Ease ★★</b>		<b>Dam Production 8 WR 108 8 YR 108</b>				



- This Tahoe son is the first of 3 full brothers out of the great AAR donor Blackbird 9044.
- Powerfully made bull with excellent growth. Top 5% WW and 10% YW
- Full brothers sell as lots 32 and 33. Maternal half brothers sell as lots 9, 10, 37 and 38

- Blackbird 9044 is the most influential cow in AAR history. She currently has 117 progeny recorded and is still producing embryos.
- She currently has 24 daughters in production at AAR. Her daughters are very sound, great uddered, docile cows.
- She has sold 18 herd sires through AAR sale or retained in our herd.



A A R Blackbird 9044 at 12 years old.



# A A R KNOCKOUT-3066



## 8 A A R KNOCKOUT 3066

Bull Reg: 20790045 Calved: 02/08/23 Tattoo: 3066

TEF OUTSIDE 514	HA OUTSIDE 3008	Marb	+26
<b>A A R KNOCKOUT 8732</b>	T E F JET PRINCESS 714#	REA	+44
A A R CHLOE 2629#	A A R LEUPOLD 0578#	SM	+47
	A A R CHLOE 8616#	SW	+71
BALDRIDGE BREAKTHROUGH A091#	BALDRIDGE WILLIE Y34	SC	+210
<b>A A R BLACKCAP KAY 7817#</b>	BALDRIDGE EVER ENTENSE X331#		
A A R BLACKCAP KAY 6825#	A A R NEW DESIGN 4060		
	A A R BLACKCAP KAY 3507		

CED	BW	WW	Milk	YW	SC	DOC
+3	+0.8	+72	+36	+132	+71	+24
Act. BW	Act. WW	205 Wt	NR	365 Wt	YR	Act. Scrotal
96	824	748	116	1314	111	38

**Calving Ease ★★**      **Dam Production 4 WR 113 3 YR 109**

- Pathfinder® dam has really good feet.
- Pathfinder® Granddam 12 WR 105 Great Granddam 8 WR 101.
- Top 5% Milk, 20% HP and \$W, 25% WW



## A A R Essential, maternal brother to lot 9.

Essential took the world by storm this spring at the Circle L Angus Annual Production Sale. He sired the top three sellers, going for \$53,000, \$25,000, and \$15,500 respectively.

# A A R KNOCKOUT 3557



## 9 A A R KNOCKOUT 3557

Bull Reg: 20790074 Calved: 02/10/23 Tattoo: 3557

TEF OUTSIDE 514	HA OUTSIDE 3008	Marb	+33
<b>A A R KNOCKOUT 8732</b>	T E F JET PRINCESS 714#	REA	+43
A A R CHLOE 2629#	A A R LEUPOLD 0578#	SM	+43
	A A R CHLOE 8616#	SW	+62
WW DASH 10277 4097	SITZ DASH 10277#	SC	+195
<b>A A R ANKONIAN 7760</b>	WW PRINCESS 7097#		
A A R ANKONIAN 5653	SITZ FINAL STATEMENT 618X#		
	A A R ANKONIAN 4015#		

CED	BW	WW	Milk	YW	SC	DOC
+9	+0.4	+65	+31	+116	+1.34	+19
Act. BW	Act. WW	205 Wt	NR	365 Wt	YR	Act. Scrotal
86	755	688	107	1280	109	35

**Calving Ease ★★★★★**      **Dam Production 5 WR 102 3 YR 106**

- Lot 9 is a long made, deep ribbed Knockout son who has a really nice set of feet. He is also stacked up on the cow side. His dam, A A R Ankonian 7760, is also the dam of A A R Essential, a top herd sire at Circle L Angus. Essential has also been recently leased to Breeder Link for semen sales. "3557's" maternal great Granddam, A A R Ankonian 4015, is one of the all time greats at Arntzen Angus. She posts production of 11 WR 102 and 11 YR 101.



We are sorry about the loss of our good friend from Tennessee, Quintin Smith. He was a good friend and partner in the Angus business.

# A A R SCALE CRUSHER L100



## 10 A A R SCALE CRUSHER L100

Bull Reg: +20767366 Calved: 02/08/23 Tattoo: L100

SITZ UPWARD 307R#  
**MARCYS SCALE CRUSHER**  
 MARCYS ERICA 393#

B C MATRIX 4132#  
**A A R BLACKBIRD 9044**  
 A A R BLACKBIRD 7026

CONNEALY ONWARD#  
 SITZ HENRIETTA PRIDE 81M  
 LEACHMAN RIGHT TIME#  
 G MARCY ERICA 118

O C C EMBLAZON 854E#  
 CAF PURE PRIDE EXT 99  
 MYTTY IN FOCUS#  
 A A R BLACKBIRD 5006

Marb +.23  
 REA +.51  
 SM +.79  
 SW +.71  
 SC +249

CED	BW	WW	Milk	YW	SC	DOC
+8	+1.4	+73	+28	+130	+1.06	+32
Act. BW	Act. WW	205 Wt	NR	365 Wt	YR	Act. Scrotal
80	850	771	106	1254	97	37

**Calving Ease ★★** **Dam Production 8 WR 108 8 YR 108**

- The first of 4 Scale Crusher sons by the great AAR donor Blackbird 9044
- L100 is super long bodied, deep and displays excellent extension in his front end.
- Scale Crusher progeny have been in high demand due to limited semen supply and the proof in the progeny.
- Full brothers sell as lots 11, 37 and 38. Maternal half brothers sell as lots 7, 32 and 33.



## 11 A A R SCALE CRUSHER L191

Bull Reg: +20767318 Calved: 02/16/23 Tattoo: L191

SITZ UPWARD 307R#  
**MARCYS SCALE CRUSHER**  
 MARCYS ERICA 393#

B C MATRIX 4132#  
**A A R BLACKBIRD 9044**  
 A A R BLACKBIRD 7026

CONNEALY ONWARD#  
 SITZ HENRIETTA PRIDE 81M  
 LEACHMAN RIGHT TIME#  
 G MARCY ERICA 118

O C C EMBLAZON 854E#  
 CAF PURE PRIDE EXT 99  
 MYTTY IN FOCUS#  
 A A R BLACKBIRD 5006

Marb -.21  
 REA +.82  
 SM +.72  
 SW +.69  
 SC +225

CED	BW	WW	Milk	YW	SC	DOC
+12	+0.1	+72	+27	+132	+1.63	+32
Act. BW	Act. WW	205 Wt	NR	365 Wt	YR	Act. Scrotal
83	730	699	100	1371	100	38

**Calving Ease ★★** **Dam Production 8 WR 108 8 YR 108**

- Full brother to lot 10. L191 is a calving ease Scale Crusher bull that still displays excellent length of body and rib depth.
- Full brothers sell as lots 10, 37 and 38. Maternal half brothers sell as lots 7, 32 and 33.



## 12 A A R STUNNER 3428

Bull Reg: 20790066 Calved: 02/20/23 Tattoo: 3428

MUSGRAVE 316 STUNNER#  
**MUSGRAVE 1676 STUNNER 809**  
 MUSGRAVE LADY BARBARA 327 94

CIRCLE L LANDMARK  
**A A R BLACKBIRD 0522**  
 A A R BLACKBIRD 8545

LD CAPITALIST 316#  
 MCATL BLACKBIRD 831-1378#  
 MUSGRAVE SKY HIGH 1535#  
 MUSGRAVE BARBARA 94-272#

CIRCLE L GUS  
 CIRCLE L QUEEN 307B  
 A A R CREED 5802  
 A A R BLACKBIRD 3554

Marb +.91  
 REA +.27  
 SM +.79  
 SW +.68  
 SC +272

CED	BW	WW	Milk	YW	SC	DOC
-4	+2.3	+71	+25	+123	+.68	+30
Act. BW	Act. WW	205 Wt	NR	365 Wt	YR	Act. Scrotal
89	732	722	112	1380	117	38

**Calving Ease ★** **Dam Production 2 WR 111 1 YR 117**

- This bull is out of a great looking Landmark daughter. She is deep ribbed, with a beautiful front end.
- Great Granddam 9 WR 101, 7 YR 102



## A A SCALE CRUSHER L191



# A A R Load Up L010



# A A R Stellar 3126



## 13 A A R LOAD UP L010

Bull Reg: 20767297 Calved: 01/27/23 Tattoo: L010

SITZ RELOAD 411C#  
**GDAR LOAD UP 7104#**  
 GDAR FOREVER LADY 4522

WOODHILL COMPLETE A130-C2  
**A A R JANNET J002**  
 A A R JANNET 9067

S A V RESOURCE 1441#  
 SITZ FOREVER LADY 612T#  
 GDAR LEUPOLD 298#  
 GDAR FOREVER LADY 1142#

EF COMPLEMENT 8088#  
 WOODHILL EVERGREEN U181-A130#  
 HA OUTSIDE 3008  
 A A R JANNET 2012#

CED	BW	WW	MHK	YW	SC	DOC
+11	-1.3	+75	+31	+139	+1.74	+18
Act. BW	Act. WW	205 Wt	NR	365 Wt	YR	Act. Scrotal
73	800	774	115	1388	115	39

**Calving Ease ★★★★★ Dam Production 1 WR 115 1 YR 115**

- Calving ease and extreme growth in this attractive Load Up son. Actual birth weight of 73 pounds and an actual weaning weight of 800 off a first calf Complete daughter.
- Dam is very easy fleshing and bred back early and calved Feb. 15. She is a front end type young cow with excellent udder attachment.
- Pathfinder® Great Granddam 6 WR 104.



## 14 A A R STELLAR 3126

Bull Reg: 20805926 Calved: 02/19/23 Tattoo: 3126

MOHNEN SUBSTANTIAL 272#  
**SITZ STELLAR 726D#**  
 SITZ PRIDE 200B

MC CUMBER UNMISTAKABLE 524  
**A A R BROOK QUEEN 8608**  
 A A R BROOK QUEEN 2593

BENFIELD SUBSTANCE 8506#  
 MOHNEN GLYN MAWR ELBA 1758  
 CONNEALY FINAL PRODUCT#  
 SITZ PRIDE 308Y#

O C C UNMISTAKABLE 946U#  
 MISS WIX 175 OF MC CUMBER  
 A A R TEN FOLD 1539  
 A A R BROOK QUEEN 2593#

CED	BW	WW	MHK	YW	SC	DOC
+5	+2.2	+83	+20	+137	+0.61	+6
Act. BW	Act. WW	205 Wt	NR	365 Wt	YR	Act. Scrotal
91	824	768	119	1394	118	36

**Calving Ease ★ Dam Production 4 WR 104 2 YR 104**

- The dam of this bull has a good udder and really good feet.
- This bull has a really nice set of feet.
- Top 1% Angle, 2% HP, 5% Claw, \$M 10% WW, 15% YW and \$W
- Pathfinder® Great Granddam 7 BR 98, 7 WR 103, 4 YR 102



## 15 A A R STUNNER L075

Bull Reg: 20888324 Calved: 02/05/23 Tattoo: L075

MUSGRAVE 316 STUNNER#  
**MUSGRAVE 1676 STUNNER 809**  
 MUSGRAVE LADY BARBARA 327 94

WOODHILL COMPLETE A130-C2  
**A A R AIRY PRIMROSE J038**  
 A A R AIRY PRIMROSE 9182

LD CAPITALIST 316#  
 MCATL BLACKBIRD 831-1378#  
 MUSGRAVE SKY HIGH 1535#  
 MUSGRAVE BARBARA 94-272#

EF COMPLEMENT 8088#  
 WOODHILL EVERGREEN U181-A130#  
 HA OUTSIDE 3008  
 A A R AIRY PRIMROSE 1082

CED	BW	WW	MHK	YW	SC	DOC
-8	+5.2	+93	+32	+152	+1.20	+27
Act. BW	Act. WW	205 Wt	NR	365 Wt	YR	Act. Scrotal
98	807	797	119	1440	120	37

**Calving Ease ★ Dam Production 1 WR 119 1 YR 120**

- Powerful Musgrave Stunner 809 son with individual performance of WR 119 and YR 120.
- Top 2% WW and 3% YW



# A A R STELLAR 3127



**Lot 16**

## 16 A A R STELLAR 3127

**16** Bull Reg: 20805964 Calved: 02/19/23 Tattoo: 3127  
 MOHNEN SUBSTANTIAL 272# BENFIELD SUBSTANCE 8506#  
**SITZ STELLAR 726D#** MOHNEN GLYN MAWR ELBA 1758  
 SITZ PRIDE 200B CONNEALY FINAL PRODUCT#  
 SITZ PRIDE 308Y#  
 A A R CREED 5802 CONNEALY THUNDER#  
**AAR COMANCHES PRINCESS 7580#** A A R LADY GRACE 3844  
 AAR COMANCHES PRINCESS 5602 CONNEALY CONFIDENCE 31328322  
 AAR COMANCHES PRINCESS 2545

Marb +.32  
 REA +.68  
 SM +87  
 SW +89  
 SC +276

CED	BW	WW	MHK	YW	SC	DOC
+6	+0.2	+88	+28	+141	+48	+24
Act. BW	Act. WW	205 Wt	NR	365 Wt	YR	Act. Scrotal
80	800	745	116	1323	112	36

**Calving Ease ★★** Dam Production 5 WR 110 5 YR 110

- Pathfinder® Dam
- Great Granddam 8 WR 102, 7 YR 102
- Top 1% \$W, 3% WW, 4% \$M, 10% HP, CEM, PAP, \$F and YW, 25% Doc, Angle and \$C



## A A R KNUDSON L089



**Lot 17**

## 17 A A R KNUDSON L089

**17** Bull Reg: 20767313 Calved: 02/07/23 Tattoo: L089  
 HA OUTSIDE 3008 KG SOLUTION 0018#  
**A A R KNUDSON 8241** HA EVER LADY 1575#  
 A A R BLACKBIRD 9044 B C MATRIX 4132#  
 A A R TEN FOLD 1539 A A R BLACKBIRD 7026  
**A A R DESIGNER 4179** A A R TEN X 7008 S A#  
 A A R DESIGNER 0052 A A R BLACKBIRD 6594  
 SITZ DASH 10277#  
 K A DESIGNER 7301

Marb +.20  
 REA +.82  
 SM +72  
 SW +79  
 SC +248

CED	BW	WW	MHK	YW	SC	DOC
+6	+1.7	+93	+21	+157	+46	+39
Act. BW	Act. WW	205 Wt	NR	365 Wt	YR	Act. Scrotal
90	832	754	112	1431	119	33.5

**Calving Ease ★★** Dam Production 8 WR 104 7 YR 105

- This Knudson son has been a phenotypic stand out since he was a young calf. Heavy muscled yet smooth made.
- Top 2% WW and 3% YW
- Dam is a model of consistency. She is very sound and good uddered.
- Granddam 8 WR 102



# A A R Knudson-3603



# A A R RAINIER-L106



## 18 A A R Knudson 3603

**Bull** Reg: 20790088 Calved: 02/19/23 Tattoo: 3603

HA OUTSIDE 3008  
**A A R Knudson 8241**  
 A A R BLACKBIRD 9044

A A R FOREMAN 7733  
**A A R BLACKBIRD 9527#**  
 A A R BLACKBIRD 7529

KG SOLUTION 0018#  
 HA EVER LADY 1575#  
 B C MATRIX 4132#  
 A A R BLACKBIRD 7026

A A R FRONTMAN 3132#  
 A A R CHLOE 2629#  
 A A R CREED 5802  
 A A R BLACKBIRD 5575

Marb +.54  
 REA +.62  
 SM +76  
 SW +64  
 SC +250

CED	BW	WW	MHK	YW	SC	DOC
+4	+2.3	+70	+24	+124	+26	+32
Act. BW	Act. WW	205 Wt	NR	365 Wt	YR	Act. Scrotal
88	778	740	115	1334	113	37

**Calving Ease ★ Dam Production 3 WR 106 3 YR 108**

- This bull is a real eye catcher. Long made and stout.
- Pathfinder® dam
- Top 3% Doc, 10% Angle, 20% \$M



## 21 A A R RAINIER L106

**Bull** Reg: 20767367 Calved: 02/08/23 Tattoo: L106

S A V RAINDANCE 6848#  
**A A R RAINIER**  
 A A R BLACKBIRD 2211#

A A R FRONTMAN 3132#  
**A A R ELITE LADY 9351**  
 A A R ELITE LADY 5039

COLEMAN CHARLO 0256#  
 S A V BLACKCAP MAY 4136  
 SITZ GAME DAY 9638  
 A A R BLACKBIRD 9073#

APEX FRONTMAN 081  
 A A R BLACKBIRD 9044  
 SITZ REINVESTED 636A  
 A A R ELITE LADY 3091

Marb +.14  
 REA +.99  
 SM +55  
 SW +68  
 SC +261

CED	BW	WW	MHK	YW	SC	DOC
+4	+1.2	+74	+26	+130	+1.57	+22
Act. BW	Act. WW	205 Wt	NR	365 Wt	YR	Act. Scrotal
87	807	748	111	1327	110	37

**Calving Ease ★★ Dam Production 3 WR 103 2 YR 102**

- Good performing Rainier son. First crop of Rainier daughters calved this year and we were very pleased.



## 19 A A R TAHOE 3045

**Bull** Reg: 20803734 Calved: 02/01/23 Tattoo: 3045

TEHAMA UPWARD Y238  
**TEHAMA TAHOE B767#**  
 TEHAMA MARY BLACKBIRD Y684

BALDRIDGE BREAKTHROUGH A091#  
**A A R BLACKBIRD 7554**  
 A A R BLACKBIRD 2620

SITZ UPWARD 307R#  
 TEHAMA ELITE BLACKBIRD T735  
 S A V FINAL ANSWER 0035#  
 TEHAMA MARY BLACKBIRD T073

BALDRIDGE WILLIE Y34  
 BALDRIDGE EVER ENTENSE X331#  
 RA SPECTRE X1  
 A A R BLACKBIRD 0551

Marb +.73  
 REA +.93  
 SM +51  
 SW +76  
 SC +256

CED	BW	WW	MHK	YW	SC	DOC
+4	+3.4	+84	+29	+134	+1.71	+10
Act. BW	Act. WW	205 Wt	NR	365 Wt	YR	Act. Scrotal
93	772	690	107	1295	110	37.5

**Calving Ease ★ Dam Production 4 WR 107 3 YR 109**

- Big power cow bull that will add pounds to any calf crop.
- Top 10% \$W, WW and SC, 15% RE, 20% YW, 25% CW,
- Dam has a really good udder.
- Donor Granddam posts 9 WR 104 and 8 YR 105.



# A A R RAINIER-L091



## 20 A A R TAHOE 3061

**Bull** Reg: 20803735 Calved: 02/05/23 Tattoo: 3061

TEHAMA UPWARD Y238  
**TEHAMA TAHOE B767#**  
 TEHAMA MARY BLACKBIRD Y684

S A V RESOURCE 1441#  
**A A R BLACKBIRD 7571**  
 A A R BLACKBIRD 6593

SITZ UPWARD 307R#  
 TEHAMA ELITE BLACKBIRD T735  
 S A V FINAL ANSWER 0035#  
 TEHAMA MARY BLACKBIRD T073

RITO 707 OF IDEAL 3407 7075  
 S A V BLACKCAP MAY 4136  
 RITO 616 OF 4B20 6807#  
 A A R BLACKBIRD 2469#

Marb +.88  
 REA +.67  
 SM +70  
 SW +59  
 SC +280

CED	BW	WW	MHK	YW	SC	DOC
-2	+4.3	+77	+24	+139	+1.66	+21
Act. BW	Act. WW	205 Wt	NR	365 Wt	YR	Act. Scrotal
103	715	646	100	1289	109	37

**Calving Ease ★ Dam Production 5 WR 101 3 YR 101**

- Top 1% HP, 10% SC and PAP 15% WW and YW
- Dam has a really nice udder and excellent feet.
- Donor Pathfinder® Granddam is a New Trend daughter and she posts 8 WR 106 and 8 YR 104
- One of the top performing bulls at the feedlot.



## 22 A A R RAINIER L091

**Bull** Reg: 20771750 Calved: 02/07/23 Tattoo: L091

S A V RAINDANCE 6848#  
**A A R RAINIER**  
 A A R BLACKBIRD 2211#

SIMONSON HIGH FIVE 7053  
**A A R FERNS PRIDE 6140**  
 A A R FERNS PRIDE 2004

COLEMAN CHARLO 0256#  
 S A V BLACKCAP MAY 4136  
 SITZ GAME DAY 9638  
 A A R BLACKBIRD 9073#

A A R HIGH FIVE 8563#  
 SIMONSON FOREVER 8051#  
 A A R TEN X 7008 S A#  
 A A R FERNS PRIDE 0032

Marb +.22  
 REA +.50  
 SM +53  
 SW +58  
 SC +206

CED	BW	WW	MHK	YW	SC	DOC
+3	+2.3	+70	+23	+120	+1.53	+22
Act. BW	Act. WW	205 Wt	NR	365 Wt	YR	Act. Scrotal
92	820	744	111	1267	106	37

**Calving Ease ★★ Dam Production 5 WR 102 2 YR 101**

- Good performance cow bull by Rainier
- Dam is bigger Framed and sound footed



# A A R TAHOE 3081



# A A R KNUDSON L04



## 23 A A R TAHOE 3081

**Bull** Reg: 20803515 Calved: 02/11/23 Tattoo: 3081

TEHAMA UPWARD Y238  
**TEHAMA TAHOE B767#**  
 TEHAMA MARY BLACKBIRD Y684

A A R KENDALL 7015  
**A A R BLACKCAP KAY 0812**  
 A A R BLACKCAP KAY 4855#

SITZ UPWARD 307R#  
 TEHAMA ELITE BLACKBIRD T735  
 S A V FINAL ANSWER 0035#  
 TEHAMA MARY BLACKBIRD T073

KG JUSTIFIED 3023#  
 A A R BLACKBIRD KAY 5267#  
 A A R NEBRASKA 0656  
 A A R BLACKCAP KAY 0815

CED	BW	WW	Milk	YW	SC	DOC
+1	+3.1	+78	+35	+130	+1.47	+23
Act. BW	Act. WW	205 Wt	NR	365 Wt	YR	Act. Scrotal
98	710	687	107	1301	110	36

**Calving Ease ★ Dam Production 2 WR 102 1 YR 110**

- This powerfully made Tahoe son is out of a top young Kendall daughter. They are making some nice females.
- Pathfinder® Donor Granddam posts 8 WR 106, 6 YR 105
- Top 10% Angle, Milk, HP, \$M and \$W, 15% WW and SC, 25% \$C, Marb and \$G

## 25 A A R KNUDSON L04

**Bull** Reg: 20767302 Calved: 02/07/23 Tattoo: L04

HA OUTSIDE 3008  
**A A R KNUDSON 8241**  
 A A R BLACKBIRD 9044

CONNEALY CONSENSUS 7229#  
**A A R ELITE LADY 3064**  
 A A R ELITE LADY 9001#

KG SOLUTION 0018#  
 HA EVER LADY 1575#  
 B C MATRIX 4132#  
 A A R BLACKBIRD 7026

CONNEALY CONSENSUS#  
 BLUE LILLY OF CONANGA 18  
 TC RITO 416#  
 A A R ELITE LADY 7012

CED	BW	WW	Milk	YW	SC	DOC
+12	+1.1	+70	+18	+128	-.16	+31
Act. BW	Act. WW	205 Wt	NR	365 Wt	YR	Act. Scrotal
88	796	744	111	1408	117	32

**Calving Ease ★★★ Dam Production 9 WR 100 8 YR 101**

- This Knudson son will stop you in your tracks out in the pen. He is smooth muscled and powerfully built.
- Pathfinder® Granddam 4 WR 107

## 24 A A R KNUDSON L160

**Bull** Reg: 20767316 Calved: 02/13/23 Tattoo: L160

HA OUTSIDE 3008  
**A A R KNUDSON 8241**  
 A A R BLACKBIRD 9044

SIMONSON HIGH FIVE 7053  
**A A R PRIMROSE LADY 6332**  
 A A R PRIMROSE LADY 2066

KG SOLUTION 0018#  
 HA EVER LADY 1575#  
 B C MATRIX 4132#  
 A A R BLACKBIRD 7026

A A R HIGH FIVE 8563#  
 SIMONSON FOREVER 8051#  
 CONNEALY FRONT PAGE 0228#  
 GDAR PRIMROSE LADY 6332

CED	BW	WW	Milk	YW	SC	DOC
+6	+2.1	+74	+14	+124	+5.55	+31
Act. BW	Act. WW	205 Wt	NR	365 Wt	YR	Act. Scrotal
101	850	783	117	1429	119	36

**Calving Ease ★ Dam Production 6 WR 102 4 YR 102**

- A powerhouse Knudson son with top end performance. Dam is a very feminine great uddered cow.

# A A R AGENDA 3607



## 26 A A R AGENDA 3607

**Bull** Reg: 20803779 Calved: 02/19/23 Tattoo: 3607

WOODHILL BLUEPRINT#  
**WOODHILL AGENDA G151-J043**  
 WOODHILL EVERGREEN Z12-G151

SIMONSON HIGH FIVE 7053  
**A A R LADY GRACE 6526#**  
 A A R LADY GRACE 1525

CONNEALY CONFIDENCE PLUS#  
 WOODHILL EVERGREEN Z291-B233  
 TEHAMA TAHOE B767#  
 WOODHILL EVERGREEN X185- Z12#

A A R HIGH FIVE 8563#  
 SIMONSON FOREVER 8051#  
 SITZ DASH 10277#  
 A A R LADY GRACE 7691

CED	BW	WW	Milk	YW	SC	DOC
+6	+1.5	+73	+31	+112	+1.19	+12
Act. BW	Act. WW	205 Wt	NR	365 Wt	YR	Act. Scrotal
92	788	735	114	1260	107	32.5

**Calving Ease ★★ Dam Production 6 WR 106 4 YR 102**

- Pathfinder® Dam
- Very productive cows in this pedigree.
- Granddam posts 11 WR 105 and 11 YR 102. She is also the dam of lot 2.



# A A R STELLAR 3923



# 28 A A R HANNIBAL L263

Bull Reg: 20767360 Calved: 02/21/23 Tattoo: L263

COLEMAN BRAVO 6313#  
**PINE COULEE HANNIBAL H316**  
 PINE COULEE EVERELDA W3

A A R FRONTMAN 3132#  
**A A R ELITE 8366**  
 A A R ELITE 5052#

COLEMAN CHARLO 0256#  
 COLEMAN DONNA 714  
 CONNEALY ONWARD#  
 PINE COULEE EVERELDA 2B77

APEX FRONTMAN 081  
 A A R BLACKBIRD 9044  
 HA OUTSIDE 3008  
 A A R ELITE 3089

Marb	+15
REA	+58
SM	+94
SW	+80
SC	+269

CED	BW	WW	MHK	YW	SC	DOC
+0	+4.5	+94	+24	+157	+1.40	+35
Act. BW	Act. WW	205 Wt	NR	365 Wt	YR	Act. Scrotal
106	810	763	114	1299	108	36
<b>Calving Ease ★</b>			<b>Dam Production 4 WR 101 2 YR 107</b>			

• Powerful cow bull by Hannibal. Pathfinder® Granddam 3 WR 106  
 • Top 1% WW, 3% YW, and 2% \$M



# 27 A A R STELLAR 3923

Bull Reg: 20805959 Calved: 02/15/23 Tattoo: 3923

MOHNEN SUBSTANTIAL 272#  
**SITZ STELLAR 726D#**  
 SITZ PRIDE 200B

BENFIELD SUBSTANCE 8506#  
 MOHNEN GLYN MAWR ELBA 1758  
 CONNEALY FINAL PRODUCT#  
 SITZ PRIDE 308Y#

KG JUSTIFIED 3023#  
**A A R ANKONIAN 7920**  
 A A R ANKONIAN 2521

CONNEALY JUDGMENT  
 KG MISS MAGIC 1443  
 SITZ FINAL STATEMENT 618X#  
 A A R ANKONIAN 4015#

Marb	+24
REA	+55
SM	+69
SW	+77
SC	+236

CED	BW	WW	MHK	YW	SC	DOC
+9	-0.7	+85	+23	+150	+34	+24
Act. BW	Act. WW	205 Wt	NR	365 Wt	YR	Act. Scrotal
72	750	691	107	1230	104	32
<b>Calving Ease ★★★★★</b>			<b>Dam Production 5 WR 100 2 YR 101</b>			

• Pathfinder® Great Granddam is also the dam of AAR Leupold, a top herd sire used here at Arntzen Angus. She posts 11 WR 102 and 11 YR 101.  
 • Granddam has a lot of eye appeal. She posts 10 BR 98, 10 WR 101.  
 • Top 5% WW and YW, 10% \$W, 15% BW, 20% Claw and Angle, 25% Doc and \$F



# 29 A A R HANNIBAL L313

Bull Reg: 20767348 Calved: 02/27/23 Tattoo: L313

COLEMAN BRAVO 6313#  
**PINE COULEE HANNIBAL H316**  
 PINE COULEE EVERELDA W3

HAYNES OUTRIGHT 452#  
**A A R AIRY PRIMROSE 7139**  
 A A R AIRY PRIMROSE 3116

COLEMAN CHARLO 0256#  
 COLEMAN DONNA 714  
 CONNEALY ONWARD#  
 PINE COULEE EVERELDA 2B77

K C F BENNETT ABSOLUTE#  
 HAYNES ND 454 MISS 179  
 CONNEALY CONSENSUS 7229#  
 A A R AIRY PRIMROSE 8125

Marb	+12
REA	+67
SM	+70
SW	+64
SC	+237

CED	BW	WW	MHK	YW	SC	DOC
+3	+2.1	+79	+18	+140	+1.53	+30
Act. BW	Act. WW	205 Wt	NR	365 Wt	YR	Act. Scrotal
86	760	727	108	1260	105	37
<b>Calving Ease ★</b>			<b>Dam Production 5 WR 101 3 YR 101</b>			

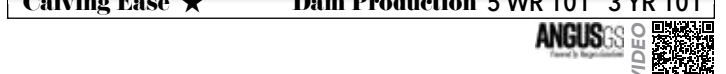

# A A R Load Up 3551



## 30 A A R Load Up 3551

Bull Reg: 20790071 Calved: 02/09/23 Tattoo: 3551

SITZ RELOAD 411C#  
**GDAR LOAD UP 7104#**  
 GDAR FOREVER LADY 4522

SITZ FOREVER LADY 612T#  
 GDAR LEUPOLD 298#  
 GDAR FOREVER LADY 1142#

SIMONSON HIGH FIVE 7053  
**A A R BLACKBIRD 6633**  
 A A R BLACKBIRD 2620

A A R HIGH FIVE 8563#  
 SIMONSON FOREVER 8051#  
 RA SPECTRE X1  
 A A R BLACKBIRD 0551

Marb	+61
REA	+71
SM	+82
SW	+77
SC	+258

CED	BW	WW	Milk	YW	SC	DOC
+9	+0.6	+74	+34	+136	+65	+32
Act. BW	Act. WW	205 Wt	NR	365 Wt	YR	Act. Scrotal
94	788	717	111	1368	116	37

Calving Ease ★★★ Dam Production 5 WR 109 5 YR 107

- Lots of cow power in the pedigree of this stout made Load Up son. Dam has a really good udder.
- Pathfinder® Granddam posts 6 WR 105.
- Pathfinder® Donor Great Granddam posts 8 WR 106 and 6 YR 105.
- Top 3% Doc, SC, 4% Claw, 5% \$M, Angle, 10% WW, YW, 15% \$W



## A A R TAHOE 3002



## 31 A A R TAHOE 3002

Bull Reg: 20803501 Calved: 01/22/23 Tattoo: 3002

TEHAMA UPWARD Y238  
**TEHAMA TAHOE B767#**  
 TEHAMA MARY BLACKBIRD Y684

SITZ UPWARD 307R#  
 TEHAMA ELITE BLACKBIRD T735  
 S A V FINAL ANSWER 0035#  
 TEHAMA MARY BLACKBIRD T073

A A R FOREMAN 7733  
**A A R BLACKCAP KAY 1089**  
 A A R BLACKCAP KAY 8812

A A R FRONTMAN 3132#  
 A A R CHLOE 2629#  
 ELLINGSON CONSISTENT 6235  
 A A R BLACKCAP KAY 6844

Marb	+28
REA	+52
SM	+64
SW	+82
SC	+214

CED	BW	WW	Milk	YW	SC	DOC
+6	+0.1	+85	+27	+144	+2.27	+28
Act. BW	Act. WW	205 Wt	NR	365 Wt	YR	Act. Scrotal
67	828	789	122	1371	116	40

Calving Ease ★★★ Dam Production 1 WR 122 1 YR 116

- Top 1% SC, 4% \$W, 5% WW, 10% YW, 15% Doc





# A A R TAHOE L148



Lot 32

# A A R RAINIER 3911



Lot 34

## 32 A A R TAHOE L148

Bull Reg: +20795603 Calved: 02/11/23 Tattoo: L148

TEHAMA UPWARD Y238  
**TEHAMA TAHOE B767#**  
 TEHAMA MARY BLACKBIRD Y684

B C MATRIX 4132#  
**A A R BLACKBIRD 9044**  
 A A R BLACKBIRD 7026

SITZ UPWARD 307R#  
 TEHAMA ELITE BLACKBIRD T735  
 S A V FINAL ANSWER 0035#  
 TEHAMA MARY BLACKBIRD T073

O C C EMBLAZON 854E#  
 CAF PURE PRIDE EXT 99  
 MYTTY IN FOCUS#  
 A A R BLACKBIRD 5006

Marb +.12  
 REA +.86  
 SM +.56  
 SW +.80  
 SC +.219

CED	BW	WW	Milk	YW	SC	DOC
+11	+0.2	+81	+34	+143	+1.63	+20
Act. BW	Act. WW	205 Wt	NR	365 Wt	YR	Act. Scrotal
92	830	760	104	1310	101	38

Calving Ease ★★★★★ Dam Production 8 WR 108 8 YR 108

- Calving ease full brother to lot 7.
- Top 10% WW and YW with double digit calving ease.
- Full brothers sell as lots 7 and 33. Maternal half brothers sell as lots 10, 11, 37 and 38



# A A R TAHOE L225



Lot 33

# A A R LOAD UP 3524



Lot 35

## 33 A A R TAHOE L225

Bull Reg: +20767333 Calved: 02/18/23 Tattoo: L225

TEHAMA UPWARD Y238  
**TEHAMA TAHOE B767#**  
 TEHAMA MARY BLACKBIRD Y684

B C MATRIX 4132#  
**A A R BLACKBIRD 9044**  
 A A R BLACKBIRD 7026

SITZ UPWARD 307R#  
 TEHAMA ELITE BLACKBIRD T735  
 S A V FINAL ANSWER 0035#  
 TEHAMA MARY BLACKBIRD T073

O C C EMBLAZON 854E#  
 CAF PURE PRIDE EXT 99  
 MYTTY IN FOCUS#  
 A A R BLACKBIRD 5006

Marb +.44  
 REA +.67  
 SM +.74  
 SW +.77  
 SC +.257

CED	BW	WW	Milk	YW	SC	DOC
+7	+2.1	+84	+28	+146	+1.36	+24
Act. BW	Act. WW	205 Wt	NR	365 Wt	YR	Act. Scrotal
100	740	691	95	1325	103	37

Calving Ease ★★ Dam Production 8 WR 108 8 YR 108

- Top 10% WW and YW on this Tahoe by Blackbird 9044
- Full brother to lot 7 and 32. Maternal half brothers sell as lots 10, 11 37, and 38



## 34 A A R RAINIER 3911

Bull Reg: 20828219 Calved: 02/06/23 Tattoo: 3911

S A V RAINDANCE 6848#  
**A A R RAINIER**  
 A A R BLACKBIRD 2211#

A A R CREED 5802  
**A A R MS ELENE 8900**  
 A A R MS ELENE 6903

COLEMAN CHARLO 0256#  
 S A V BLACKCAP MAY 4136  
 SITZ GAME DAY 9638  
 A A R BLACKBIRD 9073#

CONNEALY THUNDER#  
 A A R LADY GRACE 3844  
 KG JUSTIFIED 3023#  
 A A R MS ELENE 9952

Marb +.25  
 REA +1.06  
 SM +.66  
 SW +.74  
 SC +.235

CED	BW	WW	Milk	YW	SC	DOC
+13	-0.2	+71	+34	+126	+1.51	+19
Act. BW	Act. WW	205 Wt	NR	365 Wt	YR	Act. Scrotal
81	768	693	107	1291	109	37

Calving Ease ★★★★★ Dam Production 3 WR 103 3 YR 104

- Here is a Rainier son with a lot of eye appeal.
- Top 10% Milk, Claw, CED and RE, 15% SC, HP and \$W, 20% BW, 25% PAP



## 35 A A R LOAD UP 3524

Bull Reg: 20790068 Calved: 01/31/23 Tattoo: 3524

SITZ RELOAD 411C#  
**GDAR LOAD UP 7104#**  
 GDAR FOREVER LADY 4522

CIRCLE L LANDMARK  
**A A R ANKONIAN 1539**  
 A A R ANKONIAN 0537

S A V RESOURCE 1441#  
 SITZ FOREVER LADY 612T#  
 GDAR LEUPOLD 298#  
 GDAR FOREVER LADY 1142#

CIRCLE L GUS  
 CIRCLE L QUEEN 307B  
 A A R TEN X 7008 S A#  
 A A R ANKONIAN 8520

Marb +.49  
 REA +.50  
 SM +.94  
 SW +.74  
 SC +.242

CED	BW	WW	Milk	YW	SC	DOC
+11	-0.3	+69	+33	+129	+1.16	+29
Act. BW	Act. WW	205 Wt	NR	365 Wt	YR	Act. Scrotal
78	782	763	100	1411	100	36.5

Calving Ease ★★★★★ Dam Production 1 WR 100 1 YR 100

- Top 1% \$M and Claw, 3% CEM and HP, 10% Doc, 15% \$W, CED and Milk, 20% BW, 25% YW
- Granddam 8 BR 95, 9 WR 102, 8 YR 102



# 36 A A R LOAD UP 3597

Bull Reg: 20790084 Calved: 02/18/23 Tattoo: 3597

SITZ RELOAD 411C#  
**GDAR LOAD UP 7104#**  
 GDAR FOREVER LADY 4522

A A R FOREMAN 7733  
**A A R BLACKBIRD 0586**  
 A A R BLACKBIRD 7529

S A V RESOURCE 1441#  
 SITZ FOREVER LADY 612T#  
 GDAR LEUPOLD 298#  
 GDAR FOREVER LADY 1142#

A A R FRONTMAN 3132#  
 A A R CHLOE 2629#  
 A A R CREED 5802  
 A A R BLACKBIRD 5575

Marb +.35  
 REA +.34  
 SM +91  
 SW +76  
 SC +267

CED	BW	WW	Milk	YW	SC	DOC
+13	+0	+71	+35	+132	+2.12	+26
Act. BW	Act. WW	205 Wt	NR	365 Wt	YR	Act. Scrotal
81	667	658	102	1357	115	32.5

**Calving Ease ★★★★★ Dam Production 2 WR 105 2 YR 108**

- Top 1% EPD's for both Claw and Angle. This bull also scores in the top 2% for \$M. Sound, productive, long lasting females can be expected from this bulls offspring.
- Top 2% SC, 10% CED, Milk, \$W, 15% HP, 20% Doc, CEM, YW, 25% BW and CW



# A A R SCALE CRUSHER L154



# 37 A A R SCALE CRUSHER L154

Bull Reg: +20767326 Calved: 02/12/23 Tattoo: L154

SITZ UPWARD 307R#  
**MARCYS SCALE CRUSHER**  
 MARCYS ERICA 393#

B C MATRIX 4132#  
**A A R BLACKBIRD 9044**  
 A A R BLACKBIRD 7026

CONNEALY ONWARD#  
 SITZ HENRIETTA PRIDE 81M  
 LEACHMAN RIGHT TIME#  
 G MARCY ERICA 118

O C C EMBLAZON 854E#  
 CAF PURE PRIDE EXT 99  
 MYTTY IN FOCUS#  
 A A R BLACKBIRD 5006

Marb -.29  
 REA +1.11  
 SM +72  
 SW +72  
 SC +235

CED	BW	WW	Milk	YW	SC	DOC
+12	+0.1	+73	+26	+131	+1.16	+28
Act. BW	Act. WW	205 Wt	NR	365 Wt	YR	Act. Scrotal
81	820	752	103	1299	101	38

**Calving Ease ★★★★★ Dam Production 8 WR 108 8 YR 108**

- Calving ease Scale Crusher ET son by Blackbird 9044.
- Full brothers sell as lots 10, 11 and 38. Maternal half brothers sell as lots 7, 32 and 33



# 38 A A R SCALE CRUSHER L229

Bull Reg: +20767334 Calved: 02/19/23 Tattoo: L229

SITZ UPWARD 307R#  
**MARCYS SCALE CRUSHER**  
 MARCYS ERICA 393#

B C MATRIX 4132#  
**A A R BLACKBIRD 9044**  
 A A R BLACKBIRD 7026

CONNEALY ONWARD#  
 SITZ HENRIETTA PRIDE 81M  
 LEACHMAN RIGHT TIME#  
 G MARCY ERICA 118

O C C EMBLAZON 854E#  
 CAF PURE PRIDE EXT 99  
 MYTTY IN FOCUS#  
 A A R BLACKBIRD 5006

Marb +.21  
 REA +.94  
 SM +69  
 SW +57  
 SC +274

CED	BW	WW	Milk	YW	SC	DOC
+11	+1.7	+72	+20	+138	+2.29	+35
Act. BW	Act. WW	205 Wt	NR	365 Wt	YR	Act. Scrotal
91	730	683	94	1203	93	39.5

**Calving Ease ★★★★★ Dam Production 8 WR 108 8 YR 108**

- The last of 4 Scale Crusher sons out of the great Blackbird 9044 cow.
- Full brothers sell as lots 10, 11 and 37. Maternal half brothers sell as lots 7, 32 and 33



# A A R TAHOE 3536



# 39 A A R TAHOE 3536

Bull Reg: 20803737 Calved: 02/05/23 Tattoo: 3536

TEHAMA UPWARD Y238  
**TEHAMA TAHOE B767#**  
 TEHAMA MARY BLACKBIRD Y684

A A R CREED 5802  
**A A R VELDA 7710**  
 A A R VELDA 8547

SITZ UPWARD 307R#  
 TEHAMA ELITE BLACKBIRD T735  
 S A V FINAL ANSWER 0035#  
 TEHAMA MARY BLACKBIRD T073

CONNEALY THUNDER#  
 A A R LADY GRACE 3844  
 ER JUSTICE N013#  
 WARDS VELDA 899

Marb +.43  
 REA +.52  
 SM +66  
 SW +72  
 SC +231

CED	BW	WW	Milk	YW	SC	DOC
+11	-0.6	+74	+24	+124	+1.18	+22
Act. BW	Act. WW	205 Wt	NR	365 Wt	YR	Act. Scrotal
74	862	774	120	1264	107	37

**Calving Ease ★★★★★ Dam Production 4 WR 112 3 YR 108**

- Lots of performance in this 4 star calving ease Tahoe son. Longevity is bred deep as well. Granddam produced 10 calves while the Great Granddam raised 11. His super productive dam has a really nice udder.



# A A R TAHOE 3008



# 40 A A R TAHOE 3008

Bull Reg: 20803506 Calved: 01/24/23 Tattoo: 3008

TEHAMA UPWARD Y238  
**TEHAMA TAHOE B767#**  
 TEHAMA MARY BLACKBIRD Y684

WOODHILL COMPLETE A130-C2  
**A A R BLACKCAP KAY 1015**  
 A A R BLACKCAP KAY 9839

SITZ UPWARD 307R#  
 TEHAMA ELITE BLACKBIRD T735  
 S A V FINAL ANSWER 0035#  
 TEHAMA MARY BLACKBIRD T073

EF COMPLEMENT 8088#  
 WOODHILL EVERGREEN U181-A130#  
 GDAR LOAD UP 7104#  
 A A R BLACKCAP KAY 6824

Marb +.73  
 REA +.59  
 SM +89  
 SW +83  
 SC +276

CED	BW	WW	Milk	YW	SC	DOC
+10	-0.1	+76	+33	+128	+1.00	+26
Act. BW	Act. WW	205 Wt	NR	365 Wt	YR	Act. Scrotal
80	808	776	120	1282	108	36

**Calving Ease ★★★★★ Dam Production 1 WR 120 1 YR 108**

- Top 2% \$M, 3% \$W and HP, 15% Milk, 20% CED, Doc, CEM and WW, 25% BW, YW and \$C
- Good disposition and from a really nice cow family.
- Granddam posts 3 WR 101



# A A R DUKE L032



**Lot 41**

# A A R STELLAR 3027



**Lot 43**

## 41 A A R DUKE L032

**Bull** Reg: 20767298 Calved: 02/01/23 Tattoo: L032

MILLARS DUKE 816  
**MILLARS DUKE 129**  
 MILLARS QUEEN LOIS 8266

A A R FRONTMAN 3132#  
**A A R BLACKBIRD J055**  
 A A R BLACKBIRD 9315

B BAR WINDY 7 3575  
 MILLARS QUEEN LASS 5273#  
 VISION UNANIMOUS 4412  
 MILLRS QUEEN LOIS 266

APEX FRONTMAN 081  
 A A R BLACKBIRD 9044  
 PGC CAPITALIST 5002  
 A A R BLACKBIRD 8092#

Marb +.28  
 REA +.43  
 \$M +.84  
 \$W +.76  
 \$C +.219

CED	BW	WW	MHK	YW	SC	DOC
+13	-1.4	+61	+36	+106	+17	+27
Act. BW	Act. WW	205 Wt	NR	365 Wt	YR	Act. Scrotal
80	734	724	108	1358	113	35

**Calving Ease ★★★★★ Dam Production 1 WR 108 1 YR 113**

- Deep ribbed, well muscled Duke son with sure shot calving ease
- Excellent feed lot performance earning a grain ratio of 120
- Pathfinder® great Granddam 12 WR 105



## 43 A A R STELLAR 3027

**Bull** Reg: 20805961 Calved: 01/29/23 Tattoo: 3027

MOHNEN SUBSTANTIAL 272#  
**SITZ STELLAR 726D#**  
 SITZ PRIDE 200B

A A R WIND OVER 3822  
**A A R FERNS PRIDE 7822#**  
 A A R FERNS PRIDE 5812

BENFIELD SUBSTANCE 8506#  
 MOHNEN GLYN MAWR ELBA 1758  
 CONNEALY FINAL PRODUCT#  
 SITZ PRIDE 308Y#

V D A R REALLY WINDY 4097#  
 A A R BLACKCAP KAY 8824#  
 CONNEALY COUNSELOR#  
 A A R FERNS PRIDE 3816

Marb +.23  
 REA +.58  
 \$M +.68  
 \$W +.58  
 \$C +.221

CED	BW	WW	MHK	YW	SC	DOC
+8	+0.7	+75	+13	+129	+37	+24
Act. BW	Act. WW	205 Wt	NR	365 Wt	YR	Act. Scrotal
86	809	717	111	1285	109	35

**Calving Ease ★★★★★ Dam Production 5 WR 107 5 YR 103**

- Pathfinder® dam has been one of our top cows over her life span.
- Top 10% Claw and HP, 20% WW, 25% YW, CEM and Doc



# A A R DUKE L036



**Lot 42**

## 44 A A R STELLAR L090

**Bull** Reg: 20797353 Calved: 02/07/23 Tattoo: L090

MOHNEN SUBSTANTIAL 272#  
**SITZ STELLAR 726D#**  
 SITZ PRIDE 200B

HA OUTSIDE 3008  
**A A R BLACKBIRD 8280**  
 A A R BLACKBIRD 9044

BENFIELD SUBSTANCE 8506#  
 MOHNEN GLYN MAWR ELBA 1758  
 CONNEALY FINAL PRODUCT#  
 SITZ PRIDE 308Y#

KG SOLUTION 0018#  
 HA EVER LADY 1575#  
 B C MATRIX 4132#  
 A A R BLACKBIRD 7026

Marb +.57  
 REA +.37  
 \$M +.44  
 \$W +.67  
 \$C +.227

CED	BW	WW	MHK	YW	SC	DOC
+8	-0.7	+68	+26	+121	+1.14	+23
Act. BW	Act. WW	205 Wt	NR	365 Wt	YR	Act. Scrotal
76	785	779	116	1323	110	36

**Calving Ease ★★★★★ Dam Production 3 WR 97 1 YR 102**

- Calving ease Stellar son. Light birthweight with big weaning ratio of 116
- Dam is a beautiful ET cow by Blackbird 9044
- Granddam 8 WR 108



## 42 A A R DUKE L036

**Bull** Reg: 20767300 Calved: 02/01/23 Tattoo: L036

MILLARS DUKE 816  
**MILLARS DUKE 129**  
 MILLARS QUEEN LOIS 8266

WOODHILL COMPLETE A130-C2  
**A A R LADY GRACE J118**  
 A A R LADY GRACE 7199

B BAR WINDY 7 3575  
 MILLARS QUEEN LASS 5273#  
 VISION UNANIMOUS 4412  
 MILLRS QUEEN LOIS 266

EF COMPLEMENT 8088#  
 WOODHILL EVERGREEN U181-A130#  
 A A R THIRTY-AUGHT-SIX  
 A A R LADY GRACE 5024

Marb +.49  
 REA +.41  
 \$M +.84  
 \$W +.87  
 \$C +.249

CED	BW	WW	MHK	YW	SC	DOC
+10	+0.7	+82	+35	+132	+55	+22
Act. BW	Act. WW	205 Wt	NR	365 Wt	YR	Act. Scrotal
82	805	787	117	1293	108	34

**Calving Ease ★★★★★ Dam Production 1 WR 117 1 YR 108**

- Explosive growth in this Duke son. Weaned over 800 pounds off a first calf heifer
- Top 10% WW and \$M and top 1% \$W



# A A R STUNNER 3556



**47**

# A A R TAHOE 3006

Bull Reg: 20803503 Calved: 01/26/23 Tattoo: 3006  
 TEHAMA UPWARD Y238  
**TEHAMA TAHOE B767#**  
 TEHAMA MARY BLACKBIRD Y684

SITZ UPWARD 307R#  
 TEHAMA ELITE BLACKBIRD T735  
 S A V FINAL ANSWER 0035#  
 TEHAMA MARY BLACKBIRD T073

ELLINGSON RANGELAND  
**A A R BLACKCAP KAY 1069**  
 A A R BLACKCAP KAY 7868

BASIN RAINMAKER 4404#  
 EA EMBLYNETTE 7009  
 A A R WIND OVER 3822  
 A A R BLACKCAP KAY 3823

Marb	+56
REA	+80
SM	+70
SW	+61
SC	+252

CED	BW	WW	Milk	YW	SC	DOC
+13	-1.1	+67	+23	+120	+85	+25
Act. BW	Act. WW	205 Wt	NR	365 Wt	YR	Act. Scrotal
63	722	702	109	1267	107	37

**Calving Ease ★★★★★ Dam Production 1 WR 109 1 YR 107**

• Top 2% HP, 10% CED, BW and CEM, 20% Doc and Angle, 25% \$M



# 45 A A R STUNNER 3556

Bull Reg: 20790073 Calved: 02/10/23 Tattoo: 3556  
 MUSGRAVE 316 STUNNER#  
**MUSGRAVE 1676 STUNNER 809**  
 MUSGRAVE LADY BARBARA 327 94

LD CAPITALIST 316#  
 MCATL BLACKBIRD 831-1378#  
 MUSGRAVE SKY HIGH 1535#  
 MUSGRAVE BARBARA 94-272#

APEX FRONTMAN 081  
 A A R BLACKBIRD 9044  
 A A R IMAGE MAKER 6538  
 A A R BROOK QUEEN 6577

CED	BW	WW	Milk	YW	SC	DOC
+7	-0.4	+74	+40	+133	+1.04	+31
Act. BW	Act. WW	205 Wt	NR	365 Wt	YR	Act. Scrotal
82	741	675	105	1312	111	36.5

**Calving Ease ★★★ Dam Production 6 WR 105 5 YR 102**

• This 809 son is one of the most complete bulls in the offering. Calving ease, growth, carcass quality and from a great cow family.

• Top 2% Milk, 3% Doc, 4% \$W, 10% Claw and Angle, 15% CW, \$M, \$F and \$C, 20% BW, YW and \$B, 25% Angle and WW

• Dam has really good feet. Pathfinder® Granddam 8 WR 103, 8 YR 103.



# A A R TAHOE L079



# 48 A A R TAHOE L079

Bull Reg: 20795537 Calved: 02/06/23 Tattoo: L079  
 TEHAMA UPWARD Y238  
**TEHAMA TAHOE B767#**  
 TEHAMA MARY BLACKBIRD Y684

SITZ UPWARD 307R#  
 TEHAMA ELITE BLACKBIRD T735  
 S A V FINAL ANSWER 0035#  
 TEHAMA MARY BLACKBIRD T073

KG JUSTIFIED 3023#  
 A A R BLACKBIRD 9044  
 GDAR LOAD UP 7104#  
 A A R BLACKBIRD 2193

Marb	+82
REA	+79
SM	+72
SW	+75
SC	+268

CED	BW	WW	Milk	YW	SC	DOC
+8	+0.5	+81	+23	+136	+1.39	+25
Act. BW	Act. WW	205 Wt	NR	365 Wt	YR	Act. Scrotal
78	760	755	112	1318	110	35.5

**Calving Ease ★★★★★ Dam Production 1 WR 112 1 YR 110**

• Good performance on this moderate birth Tahoe out of a very eye appealing first calf Justified daughter



# A A R KNUDSON L088



# 46 A A R KNUDSON L088

Bull Reg: 20767312 Calved: 02/07/23 Tattoo: L088  
 HA OUTSIDE 3008  
**A A R KNUDSON 8241**  
 A A R BLACKBIRD 9044

KG SOLUTION 0018#  
 HA EVER LADY 1575#  
 B C MATRIX 4132#  
 A A R BLACKBIRD 7026

A A R TEN X 3001#  
 A A R PATTIE KELTON 4083#  
 A A R FRONTMAN 3132#  
 A A R ELLUNA 3056

CED	BW	WW	Milk	YW	SC	DOC
+15	-1.1	+68	+30	+139	+1.52	+33
Act. BW	Act. WW	205 Wt	NR	365 Wt	YR	Act. Scrotal
85	795	720	107	1363	113	37

**Calving Ease ★★★★★ Dam Production 4 WR 101 2 YR 107**

• Good Calving ease Knudson out of a very productive cow family

• Granddam 6 WR 102, great Granddam 7 WR 104



# A A R TAHOE 3512



Lot 49

## 49 A A R TAHOE 3512

Bull Reg: 20803499 Calved: 01/27/23 Tattoo: 3512

TEHAMA UPWARD Y238 SITZ UPWARD 307R#  
**TEHAMA TAHOE B767#** TEHAMA ELITE BLACKBIRD T735  
 TEHAMA MARY BLACKBIRD Y684 S A V FINAL ANSWER 0035#  
 TEHAMA MARY BLACKBIRD T073

KG JUSTIFIED 3023# CONNEALY JUDGMENT  
**A A R BLACKBIRD 1538** KG MISS MAGIC 1443  
 A A R BLACKBIRD 1917 HARB HELLFERSTOUT 726 J H  
 A A R BLACKBIRD 7550

CED	BW	WW	Milk	YW	SC	DOC
+14	-2.1	+63	+38	+98	+83	+29
Act. BW	Act. WW	205 Wt	NR	365 Wt	YR	Act. Scrotal
72	788	762	118	1280	108	39

Calving Ease ★★★★★ Dam Production 1 WR 118 1 YR 108

- Top 2% \$M and \$W, 3% Milk, 4% CED and BW, 10% Doc
- Lots of longevity bred into this pedigree. Granddam produced ten natural calves while the Great Granddam produced 9 respectively.



# A A R TAHOE 3025



Lot 50

## 50 A A R TAHOE 3025

Bull Reg: 20803498 Calved: 01/28/23 Tattoo: 3025

TEHAMA UPWARD Y238 SITZ UPWARD 307R#  
**TEHAMA TAHOE B767#** TEHAMA ELITE BLACKBIRD T735  
 TEHAMA MARY BLACKBIRD Y684 S A V FINAL ANSWER 0035#  
 TEHAMA MARY BLACKBIRD T073

KG JUSTIFIED 3023# CONNEALY JUDGMENT  
**A A R ANKONIAN 1088** KG MISS MAGIC 1443  
 A A R ANKONIAN 6671 SITZ REINVESTED 636A  
 A A R ANKONIAN 4015#

CED	BW	WW	Milk	YW	SC	DOC
+8	+1.5	+83	+34	+139	+89	+15
Act. BW	Act. WW	205 Wt	NR	365 Wt	YR	Act. Scrotal
66	760	738	114	1292	109	33

Calving Ease ★★★ Dam Production 1 WR 114 1 YR 109

- Top 2% \$W, 10% WW and Milk, 25% \$M.
- This bull traces back to the great Pathfinder® AAR Ankonian 4015. She was the dam of Leupold and phenotypically one of our all time favorite cows. She posted 11 WR 102, 11 YR 101



# 51 A A R KNUDSON L120

Bull Reg: 20767368 Calved: 02/10/23 Tattoo: L120

HA OUTSIDE 3008 KG SOLUTION 0018#  
**A A R KNUDSON8241** HA EVER LADY 1575#  
 A A R BLACKBIRD 9044 B C MATRIX 4132#  
 A A R BLACKBIRD 7026

A A R FOREMAN 7733 A A R FOREMAN 3132#  
**A A R BLACKBIRD 9185** A A R CHLOE 2629#  
 A A R BLACKBIRD 4238 CONNEALY CONSENSUS 9705  
 A A R BLACKBIRD 1055 A A R BLACKBIRD 1055

CED	BW	WW	Milk	YW	SC	DOC
+11	-0.6	+70	+24	+128	+39	+30
Act. BW	Act. WW	205 Wt	NR	365 Wt	YR	Act. Scrotal
80	690	645	96	1173	98	33.5

Calving Ease ★★★★★ Dam Production 3 WR 100 3 YR 98



## 52 A A R JUSTIFIED 3546

Bull Reg: 20790070 Calved: 02/08/23 Tattoo: 3546

CONNEALY JUDGMENT CONNEALY CONSENSUS 7229#  
**KG JUSTIFIED 3023#** ENTRINE OF CONANGA 9876#  
 KG MISS MAGIC 1443 SITZ WISDOM 481T#  
 KG MISS MAGIC 3528

SITZ REINVESTED 636A CONNEALY THUNDER#  
**A A R BLACKTOP 6715** SITZ ELLUNAS ELITE 656T#  
 A A R BLACKTOP 4741 GDAR JUSTICE 930  
 A A R BLACKTOP 9909

CED	BW	WW	Milk	YW	SC	DOC
+12	-1.0	+68	+20	+115	+78	+7
Act. BW	Act. WW	205 Wt	NR	365 Wt	YR	Act. Scrotal
84	761	690	107	1237	105	37

Calving Ease ★★★★★ Dam Production 5 WR 104 4 YR 103

- Top 10% CED, BW and CEM, 15% HP, 20% Angle, 25% \$M
- Granddam posts 2 BR 94, 2 WR 102, 1 YR 109
- Great Granddam 2 WR 103.



## 53 A A R AGENDA L179

Bull Reg: 20771767 Calved: 02/15/23 Tattoo: L179

WOODHILL BLUEPRINT# CONNEALY CONFIDENCE PLUS#  
**WOODHILL AGENDA G151-J043** WOODHILL EVERGREEN Z291-B233  
 WOODHILL EVERGREEN Z12-G151 TEHAMA TAHOE B767#  
 WOODHILL EVERGREEN X185- Z12#

A A R TEN X 6009 A A R TEN X 3001#  
**A A R BLACKBIRD 8395** A A R PATTIE KELTON 4083#  
 A A R BLACKBIRD 5048 HA OUTSIDE 3008  
 A A R BLACKBIRD 3097

CED	BW	WW	Milk	YW	SC	DOC
+10	-0.3	+73	+38	+132	+1.52	+35
Act. BW	Act. WW	205 Wt	NR	365 Wt	YR	Act. Scrotal
82	760	703	105	1279	107	37

Calving Ease ★★★★★ Dam Production 4 WR 101 2 YR 105

- Agendas are very consistent in terms of calving ease, foot quality and temperament. This one is no exception



## 54 A A R AGENDA L167

Bull Reg: 20771761 Calved: 02/14/23 Tattoo: L167

WOODHILL BLUEPRINT# CONNEALY CONFIDENCE PLUS#  
**WOODHILL AGENDA G151-J043** WOODHILL EVERGREEN Z291-B233  
 WOODHILL EVERGREEN Z12-G151 TEHAMA TAHOE B767#  
 WOODHILL EVERGREEN X185- Z12#

TEF OUTSIDE 514 HA OUTSIDE 3008  
**A A R PRIMROSE 8251** T E F JET PRINCESS 714#  
 A A R PRIMROSE 1080 A A R TEN X 7008 S A#  
 A A R PRIMROSE 3127#

CED	BW	WW	Milk	YW	SC	DOC
+8	-0.5	+79	+28	+126	+1.27	+24
Act. BW	Act. WW	205 Wt	NR	365 Wt	YR	Act. Scrotal
82	815	751	112	1265	105	36

Calving Ease ★★★★★ Dam Production 3 WR 102 1 YR 105

- Good BW to WW spread on this good looking Agenda
- Dam is a bigger framed deep ribbed cow



# 55 A A R FOREMAN 3932

Bull Reg: 20790103 Calved: 02/21/23 Tattoo: 3932

A A R FRONTMAN 3132#  
**A A R FOREMAN 7733**  
 A A R CHLOE 2629#

GDAR LOAD UP 7104#  
**A A R VALLEY LASS 9906**  
 A A R VALLEY LASS 4625

APEX FRONTMAN 081  
 A A R BLACKBIRD 9044  
 A A R LEUPOLD 0578#  
 A A R CHLOE 8616#

SITZ RELOAD 411C#  
 GDAR FOREVER LADY 4522  
 CONNEALY CONSENSUS 9705  
 A A R VALLEY LASS 1528#

CED	BW	WW	Milk	YW	SC	DOC
+13	-0.2	+63	+30	+121	+1.13	+31
Act. BW	Act. WW	205 Wt	NR	365 Wt	YR	Act. Scrotal
84	742	711	111	1251	103	37

**Calving Ease ★★★★★ Dam Production 1 WR 98 1 YR 103**

• Pathfinder® Great Granddam is still actively working in our herd at the age of 13. She has been a steady producer her whole life and her udder and feet still look great. She posts 11 WR 105 and 10 YR 103.

• Top 4% Doc, 10% CED, 15% Claw, 20% BW and Angle, 25% CEM, Milk, CW and \$F

# 56 A A R MAGNUM L260

Bull Reg: 20767359 Calved: 02/21/23 Tattoo: L260

A A R MAGNUM 5106  
**A A R MAGNUM 7211**  
 A A R ELITE LADY 1005

MUSGRAVE 316 STUNNER#  
**A A R BLACKBIRD 0137**  
 A A R BLACKBIRD 0062

A A R THIRTY-AUGHT-SIX  
 A A R AIRY PRIMROSE 1082  
 SITZ DASH 10277#  
 A A R ELITE LADY 9001#

LD CAPITALIST 316#  
 MCATL BLACKBIRD 831-1378#  
 B C MATRIX 4132#  
 A A R BLACKBIRD 27

CED	BW	WW	Milk	YW	SC	DOC
+10	+0.2	+80	+30	+138	+1.24	+30
Act. BW	Act. WW	205 Wt	NR	365 Wt	YR	Act. Scrotal
79	750	742	110	1300	108	34.5

**Calving Ease ★★★★★ Dam Production 2 WR 106 1 YR 108**

• Very maternal cow family. Generations of great uddered, sound feminine cows backing this Magnum son

• Double digit calving ease with top 10% WW

# 57 A A R STELLAR 3036

Bull Reg: 20805972 Calved: 01/31/23 Tattoo: 3036

MOHNEN SUBSTANTIAL 272#  
**SITZ STELLAR 726D#**  
 SITZ PRIDE 200B

KG JUSTIFIED 3023#  
**A A R BLACKCAP KAY 6844**  
 A A R BLACKCAP KAY 1844

BENFIELD SUBSTANCE 8506#  
 MOHNEN GLYN MAWR ELBA 1758  
 CONNEALY FINAL PRODUCT#  
 SITZ PRIDE 308Y#

CONNEALY JUDGMENT  
 KG MISS MAGIC 1443  
 HARB HELLFERSTOUT 726 J H  
 A A R BLACKCAP KAY 6820

CED	BW	WW	Milk	YW	SC	DOC
+11	-1.6	+63	+27	+114	+1.65	+15
Act. BW	Act. WW	205 Wt	NR	365 Wt	YR	Act. Scrotal
80	726	646	100	1232	104	39

**Calving Ease ★★★★★ Dam Production 6 WR 100 5 YR 103**

• Top 1% Pap, 2% Claw, 5% HP, 10% SC, BW, 15% CED, \$M

• Dam has a really nice udder.

• Great Granddam posts 6 WR 104, 6 YR 103



# 58 A A R RAINIER L066

Bull Reg: 20771732 Calved: 02/05/23 Tattoo: L066

S A V RAINDANCE 6848#  
**A A R RAINIER**  
 A A R BLACKBIRD 2211#

SITZ FINAL ANSWER 696Z  
**A A R CLOVA PRIDE 4175#**  
 BRUSETT CLOVA PRIDE X43#

COLEMAN CHARLO 0256#  
 S A V BLACKCAP MAY 4136  
 SITZ GAME DAY 9638  
 A A R BLACKBIRD 9073#

S A V FINAL ANSWER 0035#  
 SITZ ELSIEMERE 115X#  
 S A V FINAL ANSWER 0035#  
 BRUSETT CLOVA PRIDE 596#

CED	BW	WW	Milk	YW	SC	DOC
+15	-0.9	+74	+24	+126	+1.75	+17
Act. BW	Act. WW	205 Wt	NR	365 Wt	YR	Act. Scrotal
78	810	730	109	1301	108	41

**Calving Ease ★★★★★ Dam Production 8 WR 106 6 YR 102**

• Three generations of Pathfinder® cows on the bottom side of this high calving ease Rainier son

• Granddam 11 WR 105

# 59 A A R STUNNER 3412

Bull Reg: 20790062 Calved: 02/07/23 Tattoo: 3412

MUSGRAVE 316 STUNNER#  
**MUSGRAVE 1676 STUNNER 809**  
 MUSGRAVE LADY BARBARA 327 94

CONNEALY CONSENSUS 9705  
**A A R AIRY ROSE 5595**  
 A A R AIRY ROSE 1549

LD CAPITALIST 316#  
 MCATL BLACKBIRD 831-1378#  
 MUSGRAVE SKY HIGH 1535#  
 MUSGRAVE BARBARA 94-272#

CONNEALY CONSENSUS#  
 ENTEGRA LINA OF CONANGA 9705  
 SITZ DASH 10277#  
 A A R AIRY ROSE 3089#

CED	BW	WW	Milk	YW	SC	DOC
+8	-1.0	+65	+37	+104	+1.01	+13
Act. BW	Act. WW	205 Wt	NR	365 Wt	YR	Act. Scrotal
85	738	668	104	1202	102	36.5

**Calving Ease ★★★★★ Dam Production 7 WR 100 6 YR 103**

• This eye appealing bull has really nice feet.

• Pathfinder® Great Granddam posts 11 WR 101.

• Top 4% \$W and Milk, 10% BW, 20% Claw, 25% Marb and \$M

# 60 A A R LOAD UP L138

Bull Reg: 20767322 Calved: 02/11/23 Tattoo: L138

GDAR LOAD UP 7104#  
**A A R LOAD UP 0751**  
 A A R DONNA 4643

A A R KENDALL 7015  
**A A R ELITE 0001**  
 A A R ELITE 8010

SITZ RELOAD 411C#  
 GDAR FOREVER LADY 4522  
 CONNEALY CONFIDENCE 31328322  
 A A R DONNA 1519

KG JUSTIFIED 3023#  
 A A R BLACKBIRD KAY 5267#  
 A A R FRONTMAN 6073  
 A A R ELITE 6100

CED	BW	WW	Milk	YW	SC	DOC
+9	-0.6	+64	+32	+116	-.05	+21
Act. BW	Act. WW	205 Wt	NR	365 Wt	YR	Act. Scrotal
80	765	738	110	1288	107	35.5

**Calving Ease ★★★★★ Dam Production 2 WR 109 2 YR 108**

• Top 1% Pap, 2% Claw, 5% HP, 10% SC, BW, 15% CED, \$M

• Dam has a really nice udder.

• Great Granddam posts 6 WR 104, 6 YR 103

# 61 A A R STELLAR 3629

Bull Reg: 20805978 Calved: 02/24/23 Tattoo: 3629

MOHNEN SUBSTANTIAL 272#  
**SITZ STELLAR 726D#**  
 SITZ PRIDE 200B

SITZ DASH 10277#  
**A A R LADY GRACE 2514#**  
 A A R LADY GRACE 0650

BENFIELD SUBSTANCE 8506#  
 MOHNEN GLYN MAWR ELBA 1758  
 CONNEALY FINAL PRODUCT#  
 SITZ PRIDE 308Y#

SITZ UPWARD 307R#  
 SITZ EVERELDA ENTENSE 2665  
 HILLTOP BUSHWACKER 8241  
 A A R LADY GRACE 6527

CED	BW	WW	Milk	YW	SC	DOC
+1	+2.7	+85	+29	+130	+1.28	+24
Act. BW	Act. WW	205 Wt	NR	365 Wt	YR	Act. Scrotal
92	794	773	120	1293	110	34

**Calving Ease ★ Dam Production 8 WR 106 6 YR 103**

• Pathfinder® Dam

• Top 1% \$M, \$W, 5% WW, 10% Claw, HP, 25% Doc and YW

• Great Granddam 5 WR 104, 5 YR 101.

# A A R AGENDA L297



# 65 A A R TAHOE 3013

**Bull** Reg: 20803504 Calved: 01/26/23 Tattoo: 3013

Marb	+44
REA	+76
\$M	+86
\$W	+79
\$C	+230

TEHAMA UPWARD Y238  
 TEHAMA ELITE BLACKBIRD T735  
**TEHAMA TAHOE B767#**  
 TEHAMA MARY BLACKBIRD Y684  
 S A V FINAL ANSWER 0035#  
 TEHAMA MARY BLACKBIRD T073  
 A A R KNOCKOUT 8732  
**A A R BLACKCAP KAY 1051**  
 A A R BLACKCAP KAY 5855  
 TEF OUTSIDE 514  
 A A R CHLOE 2629#  
 CONNEALY CONSENSUS 9705  
 A A R BLACKCAP KAY 1844

CED	BW	WW	Milk	YW	SC	DOC
+5	+1.5	+74	+29	+122	+1.20	+27
Act. BW	Act. WW	205 Wt	NR	365 Wt	YR	Act. Scrotal
86	743	723	112	1297	110	38.5

**Calving Ease ★★**     **Dam Production 1 WR 112 1 YR 110**

• This bull excels in the maternal traits ranking in the top 4% of the breed for \$M. **ANGUS 365** VIDEO

# 62 A A R AGENDA L297

**Bull** Reg: 20767346 Calved: 02/25/23 Tattoo: L297

Marb	+81
REA	+68
\$M	+87
\$W	+82
\$C	+291

WOODHILL BLUEPRINT#  
**WOODHILL AGENDA G151-J043**  
 WOODHILL EVERGREEN Z12-G151  
 GDAR LOAD UP 7104#  
**A A R BLACKBIRD 9212**  
 A A R BLACKBIRD 4199#  
 CONNEALY CONFIDENCE PLUS#  
 WOODHILL EVERGREEN Z291-B233  
 TEHAMA TAHOE B767#  
 WOODHILL EVERGREEN X185- Z12#  
 SITZ RELOAD 411C#  
 GDAR FOREVER LADY 4522  
 APEX FRONTMAN 081  
 A A R BLACKBIRD 1020

CED	BW	WW	Milk	YW	SC	DOC
+5	+1.4	+87	+26	+147	+2.64	+30
Act. BW	Act. WW	205 Wt	NR	365 Wt	YR	Act. Scrotal
84	755	733	109	1309	109	43

**Calving Ease ★★★**     **Dam Production 3 WR 101 2 YR 108**

• Another well muscled Agenda with good performance  
 • Great EPD profile top 4% WW, 10% YW, 5% \$M and 3% \$W  
 • Pathfinder® Granddam 4 WR 107 **ANGUS 365** VIDEO

# A A R STUNNER L259



# 63 A A R AGENDA L196

**Bull** Reg: 20699360 Calved: 02/16/23 Tattoo: L196

Marb	+42
REA	+21
\$M	+81
\$W	+78
\$C	+233

WOODHILL BLUEPRINT#  
**WOODHILL AGENDA G151-J043**  
 WOODHILL EVERGREEN Z12-G151  
 GDAR LOAD UP 7104#  
**A A R COMANCHES LASS 9034**  
 A A R COMANCHES LASS 7034  
 CONNEALY CONFIDENCE PLUS#  
 WOODHILL EVERGREEN Z291-B233  
 TEHAMA TAHOE B767#  
 WOODHILL EVERGREEN X185- Z12#  
 SITZ RELOAD 411C#  
 GDAR FOREVER LADY 4522  
 HAYNES OUTRIGHT 452#  
 A A R COMANCHES LASS 0152

CED	BW	WW	Milk	YW	SC	DOC
+6	+1.2	+71	+38	+119	+1.63	+28
Act. BW	Act. WW	205 Wt	NR	365 Wt	YR	Act. Scrotal
82	710	673	113	1179	100	36

**Calving Ease ★★★**     **Dam Production 3 WR 110 2 YR 103**

**ANGUS 365** VIDEO

# 66 A A R STUNNER L259

**Bull** Reg: +20861326 Calved: 02/21/23 Tattoo: L259

Marb	+49
REA	+72
\$M	+70
\$W	+80
\$C	+287

MUSGRAVE 316 STUNNER#  
**MUSGRAVE 1676 STUNNER 809**  
 MUSGRAVE LADY BARBARA 327 94  
 LD CAPITALIST 316#  
 MCATL BLACKBIRD 831-1378#  
 MUSGRAVE SKY HIGH 1535#  
 MUSGRAVE BARBARA 94-272#  
 HA OUTSIDE 3008  
**A A R BLACKBIRD 8230#**  
 A A R BLACKBIRD 9044  
 KG SOLUTION 0018#  
 HA EVER LADY 1575#  
 B C MATRIX 4132#  
 A A R BLACKBIRD 7026

CED	BW	WW	Milk	YW	SC	DOC
+5	+1.1	+78	+31	+135	+1.43	+24
Act. BW	Act. WW	205 Wt	NR	365 Wt	YR	Act. Scrotal
93	760	715	98	1265	98	38

**Calving Ease ★★★**     **Dam Production 4 WR 104 3 YR 104**

• Embryo calf out of one of the prettiest cows at AAR  
 • Blackbird 8230 raised the AAR herd sire Load Up J277 selling to Whistling Winds Angus in our 2022 bull sale. She has earned Pathfinder® status **ANGUS 365** VIDEO

# 64 A A R TAHOE 3064

**Bull** Reg: 20803736 Calved: 02/06/23 Tattoo: 3064

Marb	+72
REA	+50
\$M	+65
\$W	+77
\$C	+228

TEHAMA UPWARD Y238  
**TEHAMA TAHOE B767#**  
 TEHAMA MARY BLACKBIRD Y684  
 KG JUSTIFIED 3023#  
**A A R STEPHANY 7807#**  
 A A R STEPHANY 2825  
 SITZ UPWARD 307R#  
 TEHAMA ELITE BLACKBIRD T735  
 S A V FINAL ANSWER 0035#  
 TEHAMA MARY BLACKBIRD T073  
 CONNEALY JUDGMENT  
 KG MISS MAGIC 1443  
 A A R IMAGE MAKER 6538  
 A A R STEPHANY 9812

CED	BW	WW	Milk	YW	SC	DOC
+7	+0.7	+77	+27	+121	+1.01	+24
Act. BW	Act. WW	205 Wt	NR	365 Wt	YR	Act. Scrotal
96	760	687	107	1233	105	36.5

**Calving Ease ★★★**     **Dam Production 5 WR 106 5 YR 105**

• Pathfinder® dam is a top Justified daughter.  
 • Great Granddam 9 WR 101, 7 YR 102  
 • This bulls offspring should do really well in the pre-weaning traits. He ranks in the top 10% \$W. **ANGUS 365** VIDEO

# 67 A A R STUNNER L227

**Bull** Reg: +20861222 Calved: 02/18/23 Tattoo: L227

Marb	+64
REA	+33
\$M	+81
\$W	+73
\$C	+257

MUSGRAVE 316 STUNNER#  
**MUSGRAVE 1676 STUNNER 809**  
 MUSGRAVE LADY BARBARA 327 94  
 LD CAPITALIST 316#  
 MCATL BLACKBIRD 831-1378#  
 MUSGRAVE SKY HIGH 1535#  
 MUSGRAVE BARBARA 94-272#  
 HA OUTSIDE 3008  
**A A R BLACKBIRD 8230#**  
 A A R BLACKBIRD 9044  
 KG SOLUTION 0018#  
 HA EVER LADY 1575#  
 B C MATRIX 4132#  
 A A R BLACKBIRD 7026

CED	BW	WW	Milk	YW	SC	DOC
+2	+2.6	+70	+32	+118	+1.22	+27
Act. BW	Act. WW	205 Wt	NR	365 Wt	YR	Act. Scrotal
94	720	672	92	1186	92	34

**Calving Ease ★★**     **Dam Production 4 WR 104 3 YR 104**

• Flush brother to lot 66 **ANGUS 365** VIDEO

# 68 A A R STUNNER 3590

Bull Reg: 20790082 Calved: 02/16/23 Tattoo: 3590

MUSGRAVE 316 STUNNER#  
**MUSGRAVE 1676 STUNNER 809**  
 MUSGRAVE LADY BARBARA 327 94

A A R TEN GAUGE 1501#  
**A A R ANNA LASS 4517**  
 A A R ANNA LASS 7589

LD CAPITALIST 316#  
 MCATL BLACKBIRD 831-1378#  
 MUSGRAVE SKY HIGH 1535#  
 MUSGRAVE BARBARA 94-272#

A A R TEN X 7008 S A#  
 A A R CLOVA PRIDE 9549  
 RA NEBRASKA R110  
 A A R ANNA LASS 3118

CED	BW	WW	Milk	YW	SC	DOC
+4	+1.5	+68	+24	+116	+44	+28
Act. BW	Act. WW	205 Wt	NR	365 Wt	YR	Act. Scrotal
94	713	661	102	1200	101	36

**Calving Ease ★★ Dam Production 7 WR 99 6 YR 103**

• This bull has real nice feet.  
 • Top 5% Angle, 10% Doc, 20% \$M, 25% Marb



# 69 A A R KNOCKOUT 3032

Bull Reg: 20790035 Calved: 01/30/23 Tattoo: 3032

TEF OUTSIDE 514  
**A A R KNOCKOUT 8732**  
 A A R CHLOE 2629#

GDAR LOAD UP 7104#  
**A A R FERNS PRIDE 1134**  
 A A R FERNS PRIDE 8500

HA OUTSIDE 3008  
 T E F JET PRINCESS 714#  
 A A R LEUPOLD 0578#  
 A A R CHLOE 8616#

SITZ RELOAD 411C#  
 GDAR FOREVER LADY 4522  
 KG JUSTIFIED 3023#  
 A A R FERNS PRIDE 6505

CED	BW	WW	Milk	YW	SC	DOC
-1	+2.7	+70	+24	+127	+1.56	+27
Act. BW	Act. WW	205 Wt	NR	365 Wt	YR	Act. Scrotal
88	690	683	106	1289	109	35

**Calving Ease ★ Dam Production 1 WR 106 1 YR 109**

• Here is a pedigree that is stacked up with sound structured cow makers. With Load Up, Justified, and Knockout, you can expect great females from this cross. Top 1% Claw, 15% Angle, SC, 20% Doc  
 • This bull has really good disposition.



## A A R OUTSIDE L327



# 70 A A R OUTSIDE L327

Bull Reg: 20771802 Calved: 03/01/23 Tattoo: L327

TEF OUTSIDE 514  
**FF OUTSIDE H91**  
 KR PATIENCE 4417

GDAR GAME DAY 449#  
**4B VANITY BESS 001**  
 BT VANITY BESS 655P

HA OUTSIDE 3008  
 T E F JET PRINCESS 714#  
 K R GAVEL 1057  
 WK PATIENCE 2483#

BOYD NEW DAY 8005#  
 G D A R MISS WIX 474#  
 SITZ ALLIANCE 5887  
 BT VANITY BESS 102L

CED	BW	WW	Milk	YW	SC	DOC
+12	+1.3	+69	+40	+129	+13	-5
Act. BW	Act. WW	205 Wt	NR	365 Wt	YR	Act. Scrotal
67	740	780	116	1366	114	34.5

**Calving Ease ★★ Dam Production 9 WR 103 6 YR 100**

• Twin bull with exceptional performance. Dam is a 14 year old Game day that has been an excellent productive cow



# 71 A A R STELLAR 3075

Bull Reg: 20805928 Calved: 02/09/23 Tattoo: 3075

MOHNEN SUBSTANTIAL 272#  
**SITZ STELLAR 726D#**  
 SITZ PRIDE 200B

A A R THIRTY-AUGHT-SIX  
**A A R FERNS PRIDE 8526#**  
 A A R FERNS PRIDE 2587#

BENFIELD SUBSTANCE 8506#  
 MOHNEN GLYN MAWR ELBA 1758  
 CONNEALY FINAL PRODUCT#  
 SITZ PRIDE 308Y#

CONNEALY CONFIDENCE 0100#  
 A A R SHOSHONE 1050  
 A A R IMAGE MAKER 6538  
 A A R FERNS PRIDE 9562#

CED	BW	WW	Milk	YW	SC	DOC
+1	+2.3	+75	+21	+119	+1.33	+17
Act. BW	Act. WW	205 Wt	NR	365 Wt	YR	Act. Scrotal
94	776	706	109	1250	106	37.5

**Calving Ease ★ Dam Production 4 WR 108 4 YR 109**

• Pathfinder® Dam has very good feet and brings in a good calf every year.  
 • Top 1% Claw and Angle, 15% PAP, 20% WW, 25% SC and \$M  
 • Pathfinder® Granddam posts 5 WR 106  
 • Pathfinder® Great Granddam records 5 WR 108, 5 YR 106.



# 72 A A R STELLAR 3409

Bull Reg: 20805977 Calved: 02/03/23 Tattoo: 3409

MOHNEN SUBSTANTIAL 272#  
**SITZ STELLAR 726D#**  
 SITZ PRIDE 200B

APEX FRONTMAN 081  
**A A R BLACKBIRD 3629**  
 A A R BLACKBIRD 0616#

BENFIELD SUBSTANCE 8506#  
 MOHNEN GLYN MAWR ELBA 1758  
 CONNEALY FINAL PRODUCT#  
 SITZ PRIDE 308Y#

KESSLERS FRONTMAN R001#  
 APEXETTE PRIDE 9067#  
 A A R NEW DESIGN 4060  
 A A R BLACKBIRD 6621

CED	BW	WW	Milk	YW	SC	DOC
+6	+0.4	+70	+31	+116	+1.18	+23
Act. BW	Act. WW	205 Wt	NR	365 Wt	YR	Act. Scrotal
93	756	701	109	1227	104	36.5

**Calving Ease ★★ Dam Production 9 WR 106 6 YR 104**

• Dam has been a really good producer for us. She is a big, broody female with extra depth and a beautiful front end.  
 • Top 5% HP, 15% \$M and \$W, 20% Claw and Milk 25% PAP



# 73 A A R HANNIBAL L214

Bull Reg: 20767331 Calved: 02/17/23 Tattoo: L214

COLEMAN BRAVO 6313#  
**PINE COULEE HANNIBAL H316**  
 PINE COULEE EVERELDA W3

SITZ REINVESTED 636A  
**A A R JADA 5310**  
 A A R JADA 2303

COLEMAN CHARLO 0256#  
 COLEMAN DONNA 714  
 CONNEALY ONWARD#  
 PINE COULEE EVERELDA 2B77

CONNEALY THUNDER#  
 SITZ ELLUNAS ELITE 656T#  
 A A R TEN X 7008 S A#  
 K A JADA 7324

CED	BW	WW	Milk	YW	SC	DOC
+7	+1.3	+72	+23	+127	+0.84	+23
Act. BW	Act. WW	205 Wt	NR	365 Wt	YR	Act. Scrotal
85	780	725	108	1232	103	38

**Calving Ease ★★★ Dam Production 4 WR 104 4 YR 99**



# 74 A A R LOAD UP L199

Bull Reg: 20795284 Calved: 02/16/23 Tattoo: L199

GDAR LOAD UP 7104#  
**A A R LOAD UP J277**  
 A A R BLACKBIRD 8230#

A A R TEN X 7008 S A#  
**A A R ELITE LADY 5035**  
 A A R ELITE LADY 7012

SITZ RELOAD 411C#  
 GDAR FOREVER LADY 4522  
 HA OUTSIDE 3008  
 A A R BLACKBIRD 9044

MYTTY IN FOCUS#  
 A A R LADY KELTON 5551#  
 ER JUSTICE N013#  
 A A R ELITE LADY 2528

CED	BW	WW	Milk	YW	SC	DOC
+9	+1.0	+78	+23	+131	+1.74	+18
Act. BW	Act. WW	205 Wt	NR	365 Wt	YR	Act. Scrotal
81	820	760	113	1320	110	37

**Calving Ease ★★★★★ Dam Production 7 WR 103 5 YR 102**

• One of a few J277 sons. Look to see a lot more of this bull's sire in the future





# 75 A A R STUNNER 3576

Bull Reg: 20790079 Calved: 02/13/23 Tattoo: 3576  
 MUSGRAVE 316 STUNNER#  
**MUSGRAVE 1676 STUNNER 809**  
 MUSGRAVE LADY BARBARA 327 94  
 MC CUMBER UNMISTAKABLE 524  
**A A R BLACKBIRD 8761**  
 A A R BLACKBIRD 0902

CED	BW	WW	Milk	YW	SC	DOC
+5	+1.3	+68	+32	+108	+98	+25
Act. BW	Act. WW	205 Wt	NR	365 Wt	YR	Act. Scrotal
87	752	691	107	1278	108	39

**Calving Ease ★★** **Dam Production 4 WR 101 4 YR 101**  
 • Top 1% Angle, 4% \$M, 5% Claw, 15% Milk, 20% Doc  
 • Good footed dam.

# 76 A A R RAINIER L007

Bull Reg: 20771650 Calved: 01/26/23 Tattoo: L007  
 S A V RAINDANCE 6848#  
**A A R RAINIER**  
 A A R BLACKBIRD 2211#  
 RAVEN STUNNER G274  
**A A R ELLUNA J155**  
 A A R ELLUNA 2140

CED	BW	WW	Milk	YW	SC	DOC
+11	+1.5	+64	+24	+111	+5.0	+8
Act. BW	Act. WW	205 Wt	NR	365 Wt	YR	Act. Scrotal
65	740	719	107	1228	102	37.5

**Calving Ease ★★★** **Dam Production WR YR**  
 • Twin bull out of a solid producing cow family  
 • Granddam 10 WR 103, Great granddam 4 WR 104

# 77 A A R AGENDA 3633

Bull Reg: 20790092 Calved: 02/25/23 Tattoo: 3633  
 WOODHILL BLUEPRINT#  
**WOODHILL AGENDA G151-J043**  
 WOODHILL EVERGREEN Z12-G151  
 A A R FRONTMAN 4504  
**A A R FERNS PRIDE 6745**  
 A A R FERNS PRIDE 9905

CED	BW	WW	Milk	YW	SC	DOC
+4	+2.7	+81	+28	+141	+1.34	+23
Act. BW	Act. WW	205 Wt	NR	365 Wt	YR	Act. Scrotal
89	688	653	101	1311	111	36

**Calving Ease ★** **Dam Production 6 WR 98 3 YR 105**  
 • Lots of longevity bred deep in this pedigree. Granddam was active in our herd until she was 11 and the great Granddam until she was 12 years old respectively.  
 • Top 10% Claw, WW and YW, 20% CEM and Angle, 25% SC, YW and \$W

# 78 A A R AGENDA 3919

Bull Reg: 20803780 Calved: 02/12/23 Tattoo: 3919  
 WOODHILL BLUEPRINT#  
**WOODHILL AGENDA G151-J043**  
 WOODHILL EVERGREEN Z12-G151  
 A A R KNUDSON 8241  
**A A R PRINCESS JET 0940**  
 A A R PRINCESS JET 6918

CED	BW	WW	Milk	YW	SC	DOC
+7	+0.5	+86	+25	+147	+5.9	+33
Act. BW	Act. WW	205 Wt	NR	365 Wt	YR	Act. Scrotal
80	748	722	112	1298	110	34.5

**Calving Ease ★★★** **Dam Production 2 WR 106 2 YR 107**  
 • Dam has a really nice udder.  
 • Granddam 6 WR 103,  
 • Great Granddam 11 WR 101.  
 • Top 3% Doc, 5% WW, 10% YW and \$W, 20% \$F, Claw, Angle and CW, 25% \$M

# 79 A A R AGENDA 3092

Bull Reg: 20803771 Calved: 02/12/23 Tattoo: 3092  
 WOODHILL BLUEPRINT#  
**WOODHILL AGENDA G151-J043**  
 WOODHILL EVERGREEN Z12-G151  
 ELLINGSON CONSISTENT 6235  
**A A R LADY GRACE 9638#**  
 A A R LADY GRACE 6526#

CED	BW	WW	Milk	YW	SC	DOC
+8	+1.2	+81	+31	+138	+1.68	+31
Act. BW	Act. WW	205 Wt	NR	365 Wt	YR	Act. Scrotal
86	772	722	112	1263	107	37

**Calving Ease ★★★** **Dam Production 3 WR 107 3 YR 104**  
 • Top 4% Doc, 10% HP, WW, SC and \$W, 15% YW and \$M, 20% Milk, 25% CEM  
 • Pathfinder® Dam  
 • Pathfinder® Granddam posts 6 WR 106, 4 YR 102  
 • Great Granddam 11 WR 105, 11 YR 102.

# 80 A A R DUKE L043

Bull Reg: 20767304 Calved: 02/02/23 Tattoo: L043  
 MILLARS DUKE 816  
**MILLARS DUKE 129**  
 MILLARS QUEEN LOIS 8266  
 B BAR WINDY 7 3575  
 MILLARS QUEEN LASS 5273#  
 VISION UNANIMOUS 4412  
 MILLARS QUEEN LOIS 266  
 RAVEN STUNNER G274  
**A A R LADY GRACE J250**  
 A A R LADY GRACE 5021#

CED	BW	WW	Milk	YW	SC	DOC
+3	+1.6	+67	+38	+106	+1.64	+21
Act. BW	Act. WW	205 Wt	NR	365 Wt	YR	Act. Scrotal
84	782	769	114	1174	97	40

**Calving Ease ★★** **Dam Production 1 WR 114 1 YR 97**  
 • Big weaning Duke son out of a first calf heifer  
 • Powerful cow family with Pathfinder® Granddam 5 WR 104 and Pathfinder® great Granddam 9 WR 105

# 81 A A R STUNNER L324

Bull Reg: 20767351 Calved: 02/28/23 Tattoo: L324  
 MUSGRAVE 316 STUNNER#  
**MUSGRAVE 1676 STUNNER 809**  
 MUSGRAVE LADY BARBARA 327 94  
 S FOUNDATION 514#  
**A A R ELITE LADY 8125#**  
 A A R ELITE LADY 3091

CED	BW	WW	Milk	YW	SC	DOC
-4	+3.5	+75	+23	+129	+1.27	+22
Act. BW	Act. WW	205 Wt	NR	365 Wt	YR	Act. Scrotal
89	770	739	110	1259	105	34

**Calving Ease ★** **Dam Production 4 WR 112 4 YR 109**  
 • Dam behind this Stunner son is one of the top nursing ratio cows at AAR. She boasts 4 calves with average NR of 112 giving her Pathfinder® status. She is very sound with a high tight udder with small teats



# 82 A A R STUNNER L359

Bull Reg: 20767338 Calved: 03/05/23 Tattoo: L359  
 MUSGRAVE 316 STUNNER#  
**MUSGRAVE 1676 STUNNER 809**  
 MUSGRAVE LADY BARBARA 327 94  
 LD CAPITALIST 316#  
 MCATL BLACKBIRD 831-1378#  
 MUSGRAVE SKY HIGH 1535#  
 MUSGRAVE BARBARA 94-272#  
 SITZ RELOAD 411C#  
 GDAR FOREVER LADY 4522  
 SITZ GAME DAY 9638  
 A A R BLACKBIRD 9134

CED	BW	WW	Milk	YW	SC	DOC
-2	+3.3	+85	+26	+144	+1.2	+29
Act. BW	Act. WW	205 Wt	NR	365 Wt	YR	Act. Scrotal
90	710	707	105	1313	109	38

Calving Ease ★ Dam Production 3 WR 102 3 YR 104

• Blackbird 9080 is a sharp fronted, long deep bodied Load Up  
 • Top 5 % WW, 10% YW and 15% \$M

# 83 A A R JUSTIFIED 3183

Bull Reg: 20790058 Calved: 03/19/23 Tattoo: 3183  
 KG JUSTIFIED 3023#  
**A A R JUSTIFIED 8293**  
 A A R BLACKBIRD 9044  
 CONNEALY JUDGMENT  
 KG MISS MAGIC 1443  
 B C MATRIX 4132#  
 A A R BLACKBIRD 7026  
 A A R IMAGE MAKER 6538  
 A A R DONNA 6514#  
 RITO 616 OF 4B20 6807#  
 A A R BLACKBIRD 2469#

CED	BW	WW	Milk	YW	SC	DOC
+0	+2.4	+73	+24	+119	+1.03	+29
Act. BW	Act. WW	205 Wt	NR	365 Wt	YR	Act. Scrotal
89	732	746	116	1301	110	36

Calving Ease ★ Dam Production 6 WR 109 6 YR 105

• Dam is in our ET program. She has really nice feet.  
 • Top 3% HP, 5% \$M, 10% Doc, 25% WW and \$W  
 • Great Granddam 8 WR 106, 8 YR 104

# 84 A A R FRONTMAN L391

Bull Reg: 627360307 Calved: 03/14/23 Tattoo: L391  
 APEX FRONTMAN 081  
**A A R FRONTMAN 3132#**  
 A A R BLACKBIRD 9044  
 KESSLERS FRONTMAN R001#  
 APEXETTE PRIDE 9067#  
 B C MATRIX 4132#  
 A A R BLACKBIRD 7026  
 KG JUSTIFIED 3023#  
 A A R BLACKBIRD KAY 5267#  
 CONNEALY COUNSELOR#  
 A A R FERNS PRIDE 3007

CED	BW	WW	Milk	YW	SC	DOC
+0	+2.4	+73	+24	+119	+1.03	+29
Act. BW	Act. WW	205 Wt	NR	365 Wt	YR	Act. Scrotal
87	720	738	110	1332	100	35.5

Calving Ease ★★ Dam Production 3 WR 103 1 YR 109

• Genomically enhanced EPDs will be available sale day.

# 85 A A R STELLAR 3125

Bull Reg: 20805962 Calved: 02/19/23 Tattoo: 3125  
 MOHNEN SUBSTANTIAL 272#  
**SITZ STELLAR 726D#**  
 SITZ PRIDE 200B  
 LD CAPITALIST 316#  
 MCATL BLACKBIRD 831-1378#  
 CONNEALY FINAL PRODUCT#  
 SITZ PRIDE 308Y#  
 KG JUSTIFIED 3023#  
**A A R BLACKBIRD 7804**  
 A A R BLACKBIRD 5858  
 CONNEALY JUDGMENT  
 KG MISS MAGIC 1443  
 A A R WIND OVER 3822  
 A A R BLACKBIRD 8817

CED	BW	WW	Milk	YW	SC	DOC
+5	+1.2	+78	+27	+144	+4.7	+17
Act. BW	Act. WW	205 Wt	NR	365 Wt	YR	Act. Scrotal
93	672	628	97	1270	107	33

Calving Ease ★★ Dam Production 4 WR 97 3 YR 105

• This bull was one of the top gainers on test.  
 • Top 1% Claw, 10% PAP and YW 15% WW, 20% Angle and \$W

# 86 A A R STELLAR 3539

Bull Reg: 20805974 Calved: 02/05/23 Tattoo: 3539  
 MOHNEN SUBSTANTIAL 272#  
**SITZ STELLAR 726D#**  
 SITZ PRIDE 200B  
 CONNEALY FINAL PRODUCT#  
 SITZ PRIDE 308Y#  
 CONNEALY CONSENSUS 9705  
**A A R BLACKBIRD 5737**  
 A A R BLACKBIRD 1917  
 BENFIELD SUBSTANCE 8506#  
 MOHNEN GLYN MAWR ELBA 1758  
 CONNEALY CONSENSUS#  
 ENTEGRA LINA OF CONANGA 9705  
 HARB HELLFERSTOUT 726 J H  
 A A R BLACKBIRD 7550

CED	BW	WW	Milk	YW	SC	DOC
+3	+0.4	+63	+24	+105	+6.7	+21
Act. BW	Act. WW	205 Wt	NR	365 Wt	YR	Act. Scrotal
82	741	667	103	1193	101	35

Calving Ease ★★ Dam Production 7 WR 99 4 YR 101

• Top 4% Claw EPD. He also ranks in the top 10% for both \$M and HP and also the top 1% for PAP.



# 87 A A R KNUDSON L193

Bull Reg: 20767319 Calved: 02/16/23 Tattoo: L193  
 HA OUTSIDE 3008  
**A A R KNUDSON 8241**  
 A A R BLACKBIRD 9044  
 KG SOLUTION 0018#  
 HA EVER LADY 1575#  
 B C MATRIX 4132#  
 A A R BLACKBIRD 7026  
 S A V MUSTANG 9134#  
**A A R COMANCHES 3043**  
 A A R COMANCHES 6099  
 S A V FINAL ANSWER 0035#  
 S A V EMBLYNETTE 7415#  
 ER JUSTICE N013#  
 A A R COMANCHES 3223

CED	BW	WW	Milk	YW	SC	DOC
+2	+3.5	+75	+21	+131	+6.4	+28
Act. BW	Act. WW	205 Wt	NR	365 Wt	YR	Act. Scrotal
101	850	811	121	1347	112	35

Calving Ease ★ Dam Production 9 WR 98 5 YR 103

• One of the highest WR in the sale. This Knudson son is powerfully made with an attractive phenotype

# 88 A A R STUNNER L295

Bull Reg: 20767345 Calved: 02/25/23 Tattoo: L295  
 MUSGRAVE 316 STUNNER#  
**RAVEN STUNNER G274**  
 RAVEN BLACKBIRD BLACKIE E104  
 LD CAPITALIST 316#  
 MCATL BLACKBIRD 831-1378#  
 PA VALOR 201#  
 RAVEN BLACKBIRD BLACKIE 135  
 HA OUTSIDE 3008  
 A A R BLACKBIRD 9044  
 K A RAINMAKER 7321  
 K A JUANADAMERE 621

CED	BW	WW	Milk	YW	SC	DOC
+4	+1.6	+65	+16	+114	+1.22	+24
Act. BW	Act. WW	205 Wt	NR	365 Wt	YR	Act. Scrotal
85	700	703	105	1266	106	37

Calving Ease ★★ Dam Production 2 WR 97 1 YR 106

• Granddam 9 WR 104

# 89 A A R TRAILBOSS 3589

Bull Reg: 20866757 Calved: 02/17/23 Tattoo: 3589 Marb +.77  
 KOUPLALS B&B PATHFINDER® 8106 LT ENTERPRISE 5213 REA +.38  
 KOUPLALS B&B TRAILBOSS 1048 B&B BLKBD PROGRESS 3015# SM +.71  
 BB ZARA 9068# KOUPLALS B&B DETAIL 7070 SW +.72  
 B&B ZARA 6020 SIZT RELOAD 411C# SC +262  
 SIZT FOREVER LADY 4522  
 GDAR LOAD UP 7104# GDAR FOREVER LADY 4522  
**A A R ELITE LADY 0596** WW DASH 10277 4097  
 A A R ELITE LADY 7590 A A R ELITE LADY 5505

CED	BW	WW	Milk	YW	SC	DOC
+6	+0.9	+70	+28	+114	+1.51	+14
Act. BW	Act. WW	205 Wt	NR	365 Wt	YR	Act. Scrotal
86	736	720	112	1226	104	39.5

Calving Ease ★★★ Dam Production 2 WR 109 2 YR 103

• Top 15% SC, 20% \$W and Angle, 25% \$M



# 90 A A R ROUGHRIDER L322

Bull Reg: 20767350 Calved: 03/01/23 Tattoo: L322 Marb +.48  
 ELLINGSON ROUGHRIDER 4202# CONNEALY EARNAN 076E# REA +.41  
**ELLINGSON ROUGHRIDER 7256** EA BLACKCLASS 8914 SM +.55  
 EA MADAME PRIDE 4106# KOUPL ADVANCE 28# SW +.59  
 EA MADAME PRIDE 0040# EA MADAME PRIDE 0040# SC +252  
 LD CAPITALIST 316#  
 MUSGRAVE 316 STUNNER# MCATL BLACKBIRD 831-1378#  
**A A R ELLUNA 0156** A A R MATRIX 0026  
 A A R ELLUNA 2117 K A ELLUNA 9307

CED	BW	WW	Milk	YW	SC	DOC
-2	+4.2	+80	+22	+141	+1.37	+25
Act. BW	Act. WW	205 Wt	NR	365 Wt	YR	Act. Scrotal
99	777	785	117	1315	110	35.5

Calving Ease ★ Dam Production 2 WR 107 2 YR 109

• Powerful thick made Roughrider bull. Individual WR of 117



# 91 A A R ROUGHRIDER L341

Bull Reg: 20767354 Calved: 03/03/23 Tattoo: L341 Marb +.53  
 ELLINGSON ROUGHRIDER 4202# CONNEALY EARNAN 076E# REA +.15  
**ELLINGSON ROUGHRIDER 7256** EA BLACKCLASS 8914 SM +.90  
 EA MADAME PRIDE 4106# KOUPL ADVANCE 28# SW +.68  
 EA MADAME PRIDE 0040# EA MADAME PRIDE 0040# SC +238  
 SIZT RELOAD 411C#  
 GDAR LOAD UP 7104# GDAR FOREVER LADY 4522  
**A A R PRINCESS 9029** BALDRIDGE BREAKTHROUGH A091#  
 A A R PRINCESS 7042 A A R PRINCESS 2044

CED	BW	WW	Milk	YW	SC	DOC
+6	+1.0	+63	+32	+110	+1.28	+24
Act. BW	Act. WW	205 Wt	NR	365 Wt	YR	Act. Scrotal
76	730	722	107	1277	106	40

Calving Ease ★★★ Dam Production 3 WR 101 2 YR 102

• High \$M of \$90, earning Top 3%



# 92 A A R LOAD UP 3922

Bull Reg: 20790100 Calved: 02/15/23 Tattoo: 3922 Marb +.40  
 SIZT RELOAD 411C# S A V RESOURCE 1441# REA +.35  
**GDAR LOAD UP 7104#** SIZT FOREVER LADY 612T# SM +.81  
 GDAR FOREVER LADY 4522 GDAR LEUPOLD 298# SW +.70  
 GDAR FOREVER LADY 1142# GDAR FOREVER LADY 1142# SC +237  
 SIZT DASH 10277#  
 WW DASH 10277 4097 WW PRINCESS 7097#  
**A A R LADY GRACE 7936#** CONNEALY CONSENSUS 9705  
 A A R LADY GRACE 5588 A A R LADY GRACE 2531

CED	BW	WW	Milk	YW	SC	DOC
+3	+2.1	+64	+44	+128	+1.98	+21
Act. BW	Act. WW	205 Wt	NR	365 Wt	YR	Act. Scrotal
102	772	714	111	1220	103	36

Calving Ease ★ Dam Production 5 WR 107 5 YR 106

• Pathfinder® Dam has really nice feet.

• Top 1% Milk, 3% HP and SC, 10% \$M, 20% \$W, 25% Claw and YW



# 93 A A R LOAD UP 3927

Bull Reg: 20790101 Calved: 02/17/23 Tattoo: 3927 Marb +.25  
 SIZT RELOAD 411C# S A V RESOURCE 1441# REA +.51  
**GDAR LOAD UP 7104#** SIZT FOREVER LADY 612T# SM +.95  
 GDAR LEUPOLD 298# SW +.71  
 GDAR FOREVER LADY 4522 GDAR FOREVER LADY 1142# SC +242  
 LD CAPITALIST 316#  
 MUSGRAVE 316 STUNNER# MCATL BLACKBIRD 831-1378#  
**A A R STEPHANY 0907** RA NEBRASKA R110  
 A A R STEPHANY 7590 A A R STEPHANY 4229

CED	BW	WW	Milk	YW	SC	DOC
+5	-0.1	+56	+40	+106	+1.46	+29
Act. BW	Act. WW	205 Wt	NR	365 Wt	YR	Act. Scrotal
86	805	783	121	1213	103	39

Calving Ease ★★★ Dam Production 1 WR 121 1 YR 103

• This Load Up son should make a great set of females. He ranks in the top 1% of the breed for \$M with an index of +97.

• Granddam has been very productive recording 13 BR 97, 13 WR 103

• Top 1% \$M, 2% Claw and Milk, 5% PAP, 10% Doc, 15% SC, 20% Angle and \$W, 25% BW and HP



# 94 A A R STELLAR L152

Bull Reg: 20797356 Calved: 02/11/23 Tattoo: L152 Marb +.52  
 MOHNEN SUBSTANTIAL 272# BENFIELD SUBSTANCE 8506# REA +.45  
**SIZT STELLAR 726D#** MOHNEN GLYN MAWR ELBA 1758 SM +.46  
 SIZT PRIDE 200B CONNEALY FINAL PRODUCT# SW +.61  
 SIZT PRIDE 308Y# SIZT PRIDE 308Y# SC +257  
 BALDRIDGE BREAKTHROUGH A091#  
 A A R BREAKTHROUGH 6045 A A R ELITE 4029#  
**A A R BREAKTHROUGH 8152** TC FRANKLIN 619#  
 A A R CLOVA PRIDE 1070 A A R CLOVA PRIDE 4273#

CED	BW	WW	Milk	YW	SC	DOC
+6	+0.2	+74	+25	+137	+0.94	+15
Act. BW	Act. WW	205 Wt	NR	365 Wt	YR	Act. Scrotal
88	775	710	106	1278	107	36.5

Calving Ease ★★★ Dam Production 4 WR 101 1 YR 107



# 95 A A R STELLAR 3084

Bull Reg: 20805906 Calved: 02/11/23 Tattoo: 3084 Marb +.21  
 MOHNEN SUBSTANTIAL 272# BENFIELD SUBSTANCE 8506# REA +.42  
**SIZT STELLAR 726D#** MOHNEN GLYN MAWR ELBA 1758 SM +.62  
 SIZT PRIDE 200B CONNEALY FINAL PRODUCT# SW +.88  
 SIZT PRIDE 308Y# SIZT PRIDE 308Y# SC +215  
 LD CAPITALIST 316#  
 MUSGRAVE 316 STUNNER# MCATL BLACKBIRD 831-1378#  
**A A R BLACKCAP KAY 0866** SIZT FINAL STATEMENT 618X#  
 A A R BLACKCAP KAY 2817 A A R BLACKCAP KAY 9820#

CED	BW	WW	Milk	YW	SC	DOC
+4	+1.0	+87	+35	+150	+0.80	+17
Act. BW	Act. WW	205 Wt	NR	365 Wt	YR	Act. Scrotal
94	735	709	110	1240	105	35

Calving Ease ★★ Dam Production 2 WR 107 2 YR 107

• Pathfinder® Donor Great Granddam was an all time favorite cow.

Her name can be found all over the pedigrees of our herd. She posts 9 WR 111, 9 YR 105. Her daughter, "2817" picked up where her mom left off and has left us with an even younger generation to carry on those great genetics. She posted 7 WR 103 and 6 YR 102.

• Top 1% \$W, 4% WW, 5% YW, 10% Milk and Claw



# 96 A A R TAHOE L030

Bull Reg: 20795367 Calved: 02/01/23 Tattoo: L030 Marb +.64  
 TEHAMA UPWARD Y238 SIZT UPWARD 307R# REA +.75  
**TEHAMA TAHOE B767#** TEHAMA ELITE BLACKBIRD T735 SM +.66  
 TEHAMA MARY BLACKBIRD Y684 S A V FINAL ANSWER 0035# SW +.69  
 TEHAMA MARY BLACKBIRD T073 TEHAMA MARY BLACKBIRD T073 SC +263  
 LD CAPITALIST 316#  
 MUSGRAVE 316 STUNNER# MCATL BLACKBIRD 831-1378#  
**A A R BLACKBIRD J165** B C MATRIX 4132#  
 A A R BLACKBIRD 9044 A A R BLACKBIRD 7026

CED	BW	WW	Milk	YW	SC	DOC
+3	+1.6	+74	+29	+128	+0.96	+24
Act. BW	Act. WW	205 Wt	NR	365 Wt	YR	Act. Scrotal
87	680	678	101	1272	106	34

Calving Ease ★★ Dam Production 1 WR 101 1 YR 106

• Use this Tahoe to make great cows. Dam is an ET out of Blackbird 9044

• Granddam 8 WR 108



# 97 A A R STUNNER 3087

Bull Reg: 20790051 Calved: 02/11/23 Tattoo: 3087

MUSGRAVE 316 STUNNER#  
**MUSGRAVE 1676 STUNNER 809**  
 MUSGRAVE LADY BARBARA 327 94

A A R WIND OVER 3822  
**A A R AIRY ROSE 7533**  
 A A R AIRY ROSE 1588

LD CAPITALIST 316#  
 MCATL BLACKBIRD 831-1378#  
 MUSGRAVE SKY HIGH 1535#  
 MUSGRAVE BARBARA 94-272#  
 V D A R REALLY WINDY 4097#  
 A A R BLACKCAP KAY 8824#  
 SITZ DASH 10277#  
 A A R AIRY ROSE 5531#

CED	BW	WW	Milk	YW	SC	DOC
+0	+4.2	+78	+25	+122	+2.31	+32
Act. BW	Act. WW	205 Wt	NR	365 Wt	YR	Act. Scrotal
94	712	652	101	1178	100	37.5

**Calving Ease ★ Dam Production 4 WR 96 4 YR 97**

• Top 1% SC, 2% Doc, 3% \$M, 10% Claw and HP, 15% WW, 20% \$W  
 • Pathfinder® Donor Great Granddam posted 11 WR 101, 9 YR 104.

# 98 A A R STUNNER 3425

Bull Reg: 20790065 Calved: 02/15/23 Tattoo: 3425

MUSGRAVE 316 STUNNER#  
**MUSGRAVE 1676 STUNNER 809**  
 MUSGRAVE LADY BARBARA 327 94

TEF OUTSIDE 514  
**A A R ANKONIAN 0558**  
 A A R ANKONIAN 2524

LD CAPITALIST 316#  
 MCATL BLACKBIRD 831-1378#  
 MUSGRAVE SKY HIGH 1535#  
 MUSGRAVE BARBARA 94-272#  
 HA OUTSIDE 3008  
 T E F JET PRINCESS 714#  
 SITZ FINAL STATEMENT 618X#  
 A A R ANKONIAN 0519

CED	BW	WW	Milk	YW	SC	DOC
+5	+0.9	+65	+35	+115	+1.14	+22
Act. BW	Act. WW	205 Wt	NR	365 Wt	YR	Act. Scrotal
79	704	687	107	1245	106	37

**Calving Ease ★★ Dam Production 2 WR 107 2 YR 103**

• Dam is out of our embryo program. Granddam was a top cow for us. She was a big broody cow with lots of capacity and stood on very good feet.  
 • Top 5% Claw, 10% Milk, 15% Angle and \$M, 20% \$W, PAP and HP

# 99 A A R AGENDA L158

Bull Reg: 20771758 Calved: 02/12/23 Tattoo: L158

WOODHILL BLUEPRINT#  
**WOODHILL AGENDA G151-J043**  
 WOODHILL EVERGREEN Z12-G151

HA PRIME CUT 6207  
**A A R BLACKBIRD 8013**  
 A A R BLACKBIRD 6291

CONNEALY CONFIDENCE PLUS#  
 WOODHILL EVERGREEN Z291-B233  
 TEHAMA TAHOE B767#  
 WOODHILL EVERGREEN X185- Z12#  
 HA PRIME CUT 4493#  
 HA LASS 3312#  
 SITZ JUNEAU 12363  
 A A R BLACKBIRD 9132

CED	BW	WW	Milk	YW	SC	DOC
+12	-1.6	+63	+28	+101	+1.36	+18
Act. BW	Act. WW	205 Wt	NR	365 Wt	YR	Act. Scrotal
75	700	642	96	1143	95	36

**Calving Ease ★★★★★ Dam Production 4 WR 99 4 YR 98**

• Here is the youngest bull in the sale but you wouldn't know it by looking at him. He caught right up with the older calves and posted a 111 ADG ratio.  
 • Granddam was a power Donor. She has left us with a great set of daughters still working. She posted 9 WR 104 and 8 YR 105.

# 100 A A R ROUHRIDER L10

Bull Reg: 20767365 Calved: 03/16/23 Tattoo: L10

ELLINGSON ROUHRIDER 4202#  
**ELLINGSON ROUHRIDER 7256**  
 EA MADAME PRIDE 4106#

A A R KNUDSON 8241  
**A A R PATTI KELTON 0406**  
 A A R PATTI KELTON 5408

CONNEALY EARNAN 076E#  
 EA BLACKCLASS 8914  
 KOUPAL ADVANCE 28#  
 EA MADAME PRIDE 0040#  
 HA OUTSIDE 3008  
 A A R BLACKBIRD 9044  
 A A R TEN X 7008 S A#  
 K A S PATTI KELTON 72

CED	BW	WW	Milk	YW	SC	DOC
+7	+1.6	+64	+25	+111	+0.94	+25
Act. BW	Act. WW	205 Wt	NR	365 Wt	YR	Act. Scrotal
84	670	715	106	1246	103	34

**Calving Ease ★★★★★ Dam Production 2 WR 98 2 YR 100**

• Patti Kelton 0406 dam of 100 is a model Knudson cow. Knudson cows are very docile, long bodied, great footed and displays exceptional udder quality

# 101 A A R AGENDA L356

Bull Reg: 20767358 Calved: 03/04/23 Tattoo: L356

WOODHILL BLUEPRINT#  
**WOODHILL AGENDA G151-J043**  
 WOODHILL EVERGREEN Z12-G151

A A R CREED 5802  
**A A R CATHY 8169#**  
 A A R CATHY 5064

CONNEALY CONFIDENCE PLUS#  
 WOODHILL EVERGREEN Z291-B233  
 TEHAMA TAHOE B767#  
 WOODHILL EVERGREEN X185- Z12#  
 CONNEALY THUNDER#  
 A A R LADY GRACE 3844  
 A A R UPWARD 9057  
 A A R CATHY 0066

CED	BW	WW	Milk	YW	SC	DOC
+7	+1.1	+80	+35	+131	+0.90	+33
Act. BW	Act. WW	205 Wt	NR	365 Wt	YR	Act. Scrotal
85	770	748	111	1183	98	33

**Calving Ease ★★★★★ Dam Production 4 WR 107 4 YR 98**

• Good weaning performance Agenda out of a Pathfinder®  
 Creed cow with top 10% WW

# 102 A A R FOEMAN 3132

Bull Reg: 20853245 Calved: 02/21/23 Tattoo: 3132

A A R FRONTMAN 3132#  
**A A R FOREMAN 7733**  
 A A R CHLOE 2629#

CIRCLE L LANDMARK  
**A A R BLACKBIRD 0832**  
 A A R BLACKBIRD 7804

APEX FRONTMAN 081  
 A A R BLACKBIRD 9044  
 A A R LEUPOLD 0578#  
 A A R CHLOE 8616#  
 CIRCLE L GUS  
 CIRCLE L QUEEN 307B  
 KG JUSTIFIED 3023#  
 A A R BLACKBIRD 5858

CED	BW	WW	Milk	YW	SC	DOC
+6	+2.1	+83	+25	+145	+0.67	+32
Act. BW	Act. WW	205 Wt	NR	365 Wt	YR	Act. Scrotal
75	680	674	104	1248	105	36

**Calving Ease ★★ Dam Production 2 WR 106 2 YR 107**

• Top 3% \$M, 5% Angle, 10% WW, YW and \$W, 15% Claw, 20% HP, 25% CW

# 103 A A R JUSTIFIED 3681

Bull Reg: 20666781 Calved: 03/19/23 Tattoo: 3681

KG JUSTIFIED 3023#  
**A A R JUSTIFIED 8293**  
 A A R BLACKBIRD 9044

A A R CREED 5802  
**A A R BLACKBIRD 8530**  
 A A R BLACKBIRD 2620

CONNEALY JUDGMENT  
 KG MISS MAGIC 1443  
 B C MATRIX 4132#  
 A A R BLACKBIRD 7026  
 CONNEALY THUNDER#  
 A A R LADY GRACE 3844  
 RA SPECTRE X1  
 A A R BLACKBIRD 0551

CED	BW	WW	Milk	YW	SC	DOC
+7	+1.4	+70	+16	+114	+1.42	+24
Act. BW	Act. WW	205 Wt	NR	365 Wt	YR	Act. Scrotal
81	688	701	109	1307	111	37.5

**Calving Ease ★★★★★ Dam Production 3 WR 107 3 YR 108**

• Here is the youngest bull in the sale but you wouldn't know it by looking at him. He caught right up with the older calves and posted a 111 ADG ratio.  
 • Granddam was a power Donor. She has left us with a great set of daughters still working. She posted 9 WR 104 and 8 YR 105.



# A A R MAGNUM L66



Lot 104

# 104 A A R MAGNUM L66

<b>104</b>	Bull	Reg: 20767371	Calved: 02/24/23	Tattoo: L66	Marb	+41
A A R MAGNUM 5106	A A R THIRTY-AUGHT-SIX	REA	+54			
A A R MAGNUM 7211	A A R AIRY PRIMROSE 1082	SM	+76			
A A R ELITE LADY 1005	SITZ DASH 10277#	SW	+75			
	A A R ELITE LADY 9001#	SC	+232			
	HA OUTSIDE 3008					
A A R OUTSIDE 5309	A A R CLOVA 0307					
A A R EVERGREEN 9455	A A R FRONTMAN 3132#					
A A R EVERGREEN 7459	OCC EVERGREEN 242					

CED	BW	WW	Milk	YW	SC	DOC
+15	-0.7	+72	+25	+125	+1.67	+22
Act. BW	Act. WW	205 Wt	NR	365 Wt	YR	Act. Scrotal
79	767	742	110	1259	105	37.5

Calving Ease ★★★★★ Dam Production 3 WR 104 YR

- High CED Magnum with good performance
- Dam is a beautiful cow with great udder under her



# 107 A A R LOAD UP 3567

<b>107</b>	Bull	Reg: 20790077	Calved: 02/12/23	Tattoo: 3567	Marb	+52
SITZ RELOAD 411C#	S A V RESOURCE 1441#	REA	+44			
GDAR LOAD UP 7104#	SITZ FOREVER LADY 612T#	SM	+82			
GDAR FOREVER LADY 4522	GDAR LEUPOLD 298#	SW	+64			
	GDAR FOREVER LADY 1142#	SC	+251			
	CIRCLE L LANDMARK					
A A R FERNS PRIDE 0711	CIRCLE L QUEEN 307B					
A A R FERNS PRIDE 8704	A A R FRONTMAN 3132#					
	A A R FERNS PRIDE 6760					

CED	BW	WW	Milk	YW	SC	DOC
+9	-0.6	+56	+30	+109	+1.31	+30
Act. BW	Act. WW	205 Wt	NR	365 Wt	YR	Act. Scrotal
75	686	665	103	1251	106	42

Calving Ease ★★★★★ Dam Production 2 WR 103 2 YR 106

- Top 5% Angle, 10% Doc, Claw and \$M, 15% BW, 25% SC and Milk
- Granddam 3 WR 103, 2 YR 103.
- Great Granddam 5 WR 104, 3 YR 109.



# A A R LOAD UP 3113



Lot 108

# 105 A A R MAGNUM L230

<b>105</b>	Bull	Reg: 20767335	Calved: 02/19/23	Tattoo: L230	Marb	+35
A A R MAGNUM 5106	A A R THIRTY-AUGHT-SIX	REA	+57			
A A R MAGNUM 7211	A A R AIRY PRIMROSE 1082	SM	+71			
A A R ELITE LADY 1005	SITZ DASH 10277#	SW	+69			
	A A R ELITE LADY 9001#	SC	+246			
GDAR LOAD UP 7104#	SITZ RELOAD 411C#					
A A R BLACKBIRD 0187	GDAR FOREVER LADY 4522					
A A R BLACKBIRD 9044	B C MATRIX 4132#					
	A A R BLACKBIRD 7026					

CED	BW	WW	Milk	YW	SC	DOC
+15	-1.7	+64	+30	+114	+1.61	+23
Act. BW	Act. WW	205 Wt	NR	365 Wt	YR	Act. Scrotal
65	730	718	107	1203	100	36.5

Calving Ease ★★★★★ Dam Production 2 WR 104 2 YR 101

- Another calving ease Magnum backed by the power of Blackbird 9044. Dam is ET Load up cow.
- Granddam 8 WR 108



# 108 A A R LOAD UP 3113

<b>108</b>	Bull	Reg: 20842993	Calved: 02/16/23	Tattoo: 3113	Marb	+64
GDAR LOAD UP 7104#	SITZ RELOAD 411C#	REA	+65			
A A R LOAD UP J277	GDAR FOREVER LADY 4522	SM	+74			
A A R BLACKBIRD 8230#	HA OUTSIDE 3008	SW	+67			
	A A R BLACKBIRD 9044	SC	+253			
A A R WIND OVER 3822	V D A R REALLY WINDY 4097#					
A A R STEPHANY 8880	A A R BLACKCAP KAY 8824#					
A A R STEPHANY 3832	CONNELLY FRONT PAGE 0228#					
	A A R STEPHANY 9812					

CED	BW	WW	Milk	YW	SC	DOC
+12	+0.5	+69	+25	+121	+1.76	+28
Act. BW	Act. WW	205 Wt	NR	365 Wt	YR	Act. Scrotal
79	685	634	98	1229	104	37

Calving Ease ★★★★★ Dam Production 4 WR 102 4 YR 102

- Dam is one of our favorite cows. She is long made, clean fronted and good structure.
- Top 10% Doc and SC, 15% Angle, 20% Claw, 25% \$M
- Granddam 6 WR 101, 5 YR 104.
- Great Granddam 9 WR 101, 7 YR 102.



# 106 A A R LOAD UP 3559

<b>106</b>	Bull	Reg: 20790075	Calved: 02/10/23	Tattoo: 3559	Marb	+33
SITZ RELOAD 411C#	S A V RESOURCE 1441#	REA	+64			
GDAR LOAD UP 7104#	SITZ FOREVER LADY 612T#	SM	+92			
GDAR FOREVER LADY 4522	GDAR LEUPOLD 298#	SW	+68			
	GDAR FOREVER LADY 1142#	SC	+244			
	CONNELLY CONFIDENCE 31328322					
A A R BONNIE 4514	PEARL PAMMY OF CONANGA 194					
A A R BONNIE 2560#	SITZ DASH 10277#					
	A A R BONNIE 311#					

CED	BW	WW	Milk	YW	SC	DOC
+11	+0.1	+67	+27	+118	+0.35	+30
Act. BW	Act. WW	205 Wt	NR	365 Wt	YR	Act. Scrotal
82	698	636	99	1207	102	36

Calving Ease ★★★★★ Dam Production 8 WR 97 8 YR 100

- Top 1% Claw, 2% \$M and CEM, 5% Doc, 10% Angle, 15% HP and CED, 25% BW and \$W
- Pathfinder® Granddam posts 9 WR 105, 8 YR 103
- Pathfinder® Great Granddam post 10 WR 104 and 9 YR 105.



# 109 A A R STELLAR L02

<b>109</b>	Bull	Reg: 20842004	Calved: 02/06/23	Tattoo: L02	Marb	+74
MOHNE SUBSTANTIAL 272#	BENFIELD SUBSTANCE 8506#	REA	+52			
SITZ STELLAR 726D#	MOHNE GLYN MAWR ELBA 1758	SM	+61			
SITZ PRIDE 200B	CONNELLY FINAL PRODUCT#	SW	+68			
	SITZ PRIDE 308Y#	SC	+228			
	CONNELLY THUNDER#					
SITZ REINVESTED 636A	SITZ ELLUNAS ELITE 656T#					
A A R ELITE LADY 7403	CONNELLY CONSENSUS 7229#					
A A R ELITE LADY 3064	A A R ELITE LADY 9001#					

CED	BW	WW	Milk	YW	SC	DOC
+7	-0.7	+68	+24	+112	+0.46	+11
Act. BW	Act. WW	205 Wt	NR	365 Wt	YR	Act. Scrotal
84	790	714	106	1239	103	33

Calving Ease ★★★★★ Dam Production 5 WR 101 3 YR 102

- Very consistent producing cow family. Granddam 9 WR 100, Pathfinder® Great Granddam 4 WR 107



# 110 A A R AGENDA 3668

Bull Reg: 20666840 Calved: 03/07/23 Tattoo: 3668

WOODHILL BLUEPRINT#  
WOODHILL AGENDA G151-J043  
WOODHILL EVERGREEN Z12-G151

WOODHILL EVERGREEN Z291-B233  
TEHAMA TAHOE B767#  
WOODHILL EVERGREEN X185- Z12#

CONNEALY CONFIDENCE PLUS#  
CONNEALY JUDGMENT  
KG MISS MAGIC 1443  
A A R TEN X 7008 S A#  
A A R ANKONIAN 8520

Marb +.69  
REA +.71  
SM +.64  
SW +.85  
SC +256

CED	BW	WW	Milk	YW	SC	DOC
+10	+0.5	+82	+34	+132	+1.10	+20
Act. BW	Act. WW	205 Wt	NR	365 Wt	YR	Act. Scrotal
79	742	725	112	1261	107	34.5

Calving Ease ★★★★★ Dam Production 5 WR 109 4 YR 101

- Top 2% \$W, 5% PAP, 10% WW and Milk, 20% Angle, YW and CED
- Granddam 8 BR 95, 9 WR 102, 8 YR 102. Great Granddam also brought lots of calving ease raising 10 calves average a ratio of 88 for birth.

# 111 A A R AGENDA L140

Bull Reg: 20767323 Calved: 02/11/23 Tattoo: L140

WOODHILL BLUEPRINT#  
WOODHILL AGENDA G151-J043  
WOODHILL EVERGREEN Z12-G151

WOODHILL EVERGREEN Z291-B233  
TEHAMA TAHOE B767#  
WOODHILL EVERGREEN X185- Z12#

CONNEALY CONFIDENCE PLUS#  
WOODHILL EVERGREEN Z291-B233  
SITZ RELOAD 411C#  
GDAR FOREVER LADY 4522  
A A R FRONTMAN 3132#  
A A R COMANCHES LASS 4343

Marb +.52  
REA +.48  
SM +.66  
SW +.72  
SC +196

CED	BW	WW	Milk	YW	SC	DOC
+16	-2.5	+61	+33	+102	+0.05	+24
Act. BW	Act. WW	205 Wt	NR	365 Wt	YR	Act. Scrotal
72	766	715	106	1189	99	33

Calving Ease ★★★★★ Dam Production 3 WR 98 2 YR 102

- Four star calving ease. Pathfinder® Granddam 4 WR 105

# 112 A A R JUSTIFIED 3913

Bull Reg: 20790099 Calved: 02/06/23 Tattoo: 3913

CONNEALY JUDGMENT  
KG JUSTIFIED 3023#  
KG MISS MAGIC 1443

CONNEALY CONSENSUS 7229#  
ENTRINE OF CONANGA 9876#  
SITZ WISDOM 481T#  
KG MISS MAGIC 3528

CONNEALY JUDGMENT  
KG MISS MAGIC 1443  
A A R TEN X 7008 S A#  
A A R RITA 1955

Marb +.61  
REA +.48  
SM +.97  
SW +.84  
SC +250

CED	BW	WW	Milk	YW	SC	DOC
+9	+0.2	+75	+33	+119	+2.01	+26
Act. BW	Act. WW	205 Wt	NR	365 Wt	YR	Act. Scrotal
82	782	705	109	1206	102	39

Calving Ease ★★★★★ Dam Production 4 WR 108 4 YR 104

- "3913" is a bull that is line bred to try and amplify some of the attractive traits that Justified brings to the table. The cross really worked on this bull as he brings both a good phenotype and EPD profile.
- Top 1% \$M, 2% \$W, 3% SC, 4% HP, 5% Angle, 15% Milk, 20% Doc, WW and CEM, 25% BW

# 113 A A R DUKE L049

Bull Reg: 20767305 Calved: 02/03/23 Tattoo: L049

MILLARS DUKE 816  
MILLARS DUKE 129  
MILLARS QUEEN LOIS 8266

B BAR WINDY 7 3575  
MILLARS QUEEN LASS 5273#  
VISION UNANIMOUS 4412  
MILLARS QUEEN LOIS 266

SITZ JUNEAU 12363  
A A R JET PRINCESS 0016  
CONNEALY CONSENSUS 9705  
A A R BLACKBIRD 1055

Marb +.35  
REA +.21  
SM +.80  
SW +.64  
SC +211

CED	BW	WW	Milk	YW	SC	DOC
+7	-0.9	+61	+25	+102	+4.0	+25
Act. BW	Act. WW	205 Wt	NR	365 Wt	YR	Act. Scrotal
74	711	706	105	1228	102	36.5

Calving Ease ★★★★★ Dam Production 1 WR 105 1 YR 102



# 114 A A R LOAD UP 3073

Bull Reg: 20790048 Calved: 02/09/23 Tattoo: 3073

SITZ RELOAD 411C#  
GDAR LOAD UP 7104#  
GDAR FOREVER LADY 4522

S A V RESOURCE 1441#  
SITZ FOREVER LADY 612T#  
GDAR LEUPOLD 298#  
GDAR FOREVER LADY 1142#

CONNEALY JUDGMENT  
KG MISS MAGIC 1443  
H A R B WINDY 702 JH#  
A A R BLACKBIRD 2469#

Marb +.49  
REA +.21  
SM +.81  
SW +.76  
SC +221

CED	BW	WW	Milk	YW	SC	DOC
+12	+0.3	+68	+36	+119	+2.1	+29
Act. BW	Act. WW	205 Wt	NR	365 Wt	YR	Act. Scrotal
92	752	684	106	1233	104	39

Calving Ease ★★★★★ Dam Production 6 WR 104 5 YR 104

- Lined with great cows on the bottom side of this pedigree.
- Pathfinder® Granddam 10 WR 108, 9 YR 105
- Pathfinder® Donor Great Granddam 8 WR 106, 8 YR 104
- Top 2% SC, 5% Milk, 10% CED, Doc, Claw, \$M and \$W

# A A R Load Up L042



# 115 A A R LOAD UP L042

Bull Reg: 20767303 Calved: 02/02/23 Tattoo: L042

SITZ RELOAD 411C#  
GDAR LOAD UP 7104#  
GDAR FOREVER LADY 4522

S A V RESOURCE 1441#  
SITZ FOREVER LADY 612T#  
GDAR LEUPOLD 298#  
GDAR FOREVER LADY 1142#

KG JUSTIFIED 3023#  
A A R BLACKBIRD KAY 5267#  
HA OUTSIDE 3008  
A A R AIRY PRIMROSE 1082

Marb +.43  
REA +.58  
SM +.80  
SW +.74  
SC +277

CED	BW	WW	Milk	YW	SC	DOC
+11	+0.3	+80	+27	+155	+1.70	+20
Act. BW	Act. WW	205 Wt	NR	365 Wt	YR	Act. Scrotal
80	690	687	102	1364	113	36

Calving Ease ★★★★★ Dam Production 1 WR 102 1 YR 113

- This calf exploded on feed earning a gain ratio of 128

# 116 A A R TAHOE 3925

Bull Reg: 20803723 Calved: 02/16/23 Tattoo: 3925

TEHAMA UPWARD Y238  
TEHAMA TAHOE B767#  
TEHAMA MARY BLACKBIRD Y684

SITZ UPWARD 307R#  
TEHAMA ELITE BLACKBIRD T735  
S A V FINAL ANSWER 0035#  
TEHAMA MARY BLACKBIRD T073

SOO LINE MOTIVE 9016#  
A A R BLACKBIRD 7550  
KG JUSTIFIED 3023#  
A A R AIRY PRIMROSE 9575#

Marb +.46  
REA +.84  
SM +.76  
SW +.79  
SC +261

CED	BW	WW	Milk	YW	SC	DOC
+7	+0.3	+82	+25	+133	+9.8	+25
Act. BW	Act. WW	205 Wt	NR	365 Wt	YR	Act. Scrotal
85	775	717	111	1208	102	36.5

Calving Ease ★★★★★ Dam Production 4 WR 99 2 YR 103

- Big spread numbers in this long made Tahoe son. Top 4% Angle, 10% WW, Claw and \$W, 20% Doc, YW and \$M, and 25% RE.

# A A R RAINIER L011



Lot 117

# 120 A A R AGENDA L284

**120** Bull Reg: 20767361 Calved: 02/25/23 Tattoo: L284 Marb +.36  
 WOODHILL BLUEPRINT# CONNEALY CONFIDENCE PLUS# REA +.26  
 WOODHILL AGENDA G151-J043 WOODHILL EVERGREEN Z291-B233 SM +.70  
 WOODHILL EVERGREEN Z12-G151 TEHAMA TAHOE B767# SW +.67  
 GDAR LOAD UP 7104# SITZ RELOAD 411C# SC +1.96  
**A A R LADY ERICA 9237** GDAR FOREVER LADY 4522  
 A A R LADY ERICA 6078 A A R WIND OVER 3822  
 A A R LADY ERICA 4094

CED	BW	WW	Milk	YW	SC	DOC
+7	+0.4	+64	+31	+119	+1.74	+16
Act. BW	Act. WW	205 Wt	NR	365 Wt	YR	Act. Scrotal
84	705	686	102	1284	107	37

Calving Ease ★★★ Dam Production 3 WR 101 3 YR 102



# 117 A A R RAINIER L011

**117** Bull Reg: 20771664 Calved: 01/27/23 Tattoo: L011 Marb +.26  
 S A V RAINDANCE 6848# COLEMAN CHARLO 0256# REA +.72  
**A A R RAINIER** S A V BLACKCAP MAY 4136 SM +.74  
 A A R BLACKBIRD 2211# SITZ GAME DAY 9638 SW +.62  
 A A R BLACKBIRD 9073# A A R BLACKBIRD 9073# SC +2.26  
 CIRCLE L LANDMARK CIRCLE L GUS  
**A A R ELLUNA J076** CIRCLE L QUEEN 307B  
 A A R ELLUNA 6065 KG JUSTIFIED 3023#  
 A A R ELLUNA 4208

CED	BW	WW	Milk	YW	SC	DOC
+11	+0.3	+63	+24	+118	+0.99	+23
Act. BW	Act. WW	205 Wt	NR	365 Wt	YR	Act. Scrotal
71	738	720	107	1331	111	34

Calving Ease ★★★★★ Dam Production 1 WR 107 1 YR 111

• Good indexes on this calving ease Rainier  
 ANGUS logo and QR code

# 121 A A R LOAD UP 3011

**121** Bull Reg: 20790033 Calved: 01/25/23 Tattoo: 3011 Marb +.28  
 SITZ RELOAD 411C# S A V RESOURCE 1441# REA +.57  
**GDAR LOAD UP 7104#** SITZ FOREVER LADY 612# SM +.81  
 GDAR FOREVER LADY 4522 GDAR LEUPOLD 298# SW +.74  
 GDAR FOREVER LADY 1142# GDAR FOREVER LADY 1142# SC +2.34  
 A A R KNOCKOUT 8732 TEF OUTSIDE 514  
**A A R VELDA 1094** A A R CHLOE 2629#  
 A A R VELDA 8511 A A R JUSTIFIED 6708  
 A A R VELDA 6596

CED	BW	WW	Milk	YW	SC	DOC
+12	-1.4	+66	+35	+125	+1.61	+36
Act. BW	Act. WW	205 Wt	NR	365 Wt	YR	Act. Scrotal
62	694	676	105	1249	106	35

Calving Ease ★★★★★ Dam Production 1 WR 105 1 YR 106

• Calving ease, Foot quality and disposition. Top 1% Doc, 10% Claw, CED, BW, SC, CEM, Milk and \$M, 15% \$W, 20% Angle  
 • Great Granddam post 2 WR 107, 2 YR 108  
 ANGUS logo and QR code

# 118 A A R DUKE 3039

**118** Bull Reg: 20790038 Calved: 01/31/23 Tattoo: 3039 Marb +.31  
 MILLARS DUKE 816 B BAR WINDY 7 3575 REA +.24  
**MILLARS DUKE 129** MILLARS QUEEN LASS 5273# SM +.81  
 MILLARS QUEEN LOIS 8266 VISION UNANIMOUS 4412 SW +.87  
 MILLARS QUEEN LOIS 266 MILLRS QUEEN LOIS 266 SC +1.85  
 A A R KNOCKOUT 8732 TEF OUTSIDE 514  
**A A R BLACKCAP KAY 1090** A A R CHLOE 2629#  
 A A R BLACKCAP KAY 3828 A A R HELLFERSTOUT 1623  
 A A R BLACKCAP KAY 3501

CED	BW	WW	Milk	YW	SC	DOC
+8	+0.9	+75	+36	+112	+1.50	+30
Act. BW	Act. WW	205 Wt	NR	365 Wt	YR	Act. Scrotal
85	784	766	119	1235	105	36

Calving Ease ★★★★★ Dam Production 1 WR 119 1 YR 105

• Lots of cow power in the pedigree of this good Duke son.  
 • Granddam posts 7 WR 104, 6 YR 103  
 • Great Granddam 9 WR 102.  
 • Top 1% \$W, 5% HP, Milk and Doc, 15% SC, 20% WW  
 ANGUS logo and QR code

# 122 A A R DUKE 3406

**122** Bull Reg: 20790060 Calved: 01/31/23 Tattoo: 3406 Marb +.41  
 MILLARS DUKE 816 B BAR WINDY 7 3575 REA +.25  
**MILLARS DUKE 129** MILLARS QUEEN LASS 5273# SM +.77  
 MILLARS QUEEN LOIS 8266 VISION UNANIMOUS 4412 SW +.64  
 MILLRS QUEEN LOIS 266 MILLRS QUEEN LOIS 266 SC +2.11  
 HARB STUR-D 191 JH LEACHMAN RIGHT TIME#  
**FAIRVIEW DONNA 6095** H A R B BLACK LADY 073 J H#  
 DONNA OF THISTLEDEW 757 B C C BUSHWACKER 41-93#  
 BROOKS DONNA 321#

CED	BW	WW	Milk	YW	SC	DOC
+11	-0.9	+57	+27	+91	+0.34	+19
Act. BW	Act. WW	205 Wt	NR	365 Wt	YR	Act. Scrotal
78	735	656	100	1174	98	36

Calving Ease ★★★★★ Dam Production 5 WR 100 3 YR 100

• You will like the phenotype on this guy. He should sire a great group of females.  
 • Top 10% HP, 15% PAP, \$M, CED and BW  
 ANGUS logo and QR code

# 119 A A R AGENDA L305

**119** Bull Reg: 20771790 Calved: 02/26/23 Tattoo: L305 Marb +.30  
 WOODHILL BLUEPRINT# CONNEALY CONFIDENCE PLUS# REA +.57  
**WOODHILL AGENDA G151-J043** WOODHILL EVERGREEN Z291-B233 SM +.64  
 WOODHILL EVERGREEN Z12-G151 TEHAMA TAHOE B767# SW +.75  
 WOODHILL EVERGREEN X185- Z12# WOODHILL EVERGREEN X185- Z12# SC +2.21  
 BROOKS RITO 6220 RITO 616 OF 4B20 6807#  
**A A R LADY 9059#** BLACKETTE 3400 BCB#  
 A A R LADY 7065# A A R NEW DESIGN 4060  
 STEVENSON LADY S66G#

CED	BW	WW	Milk	YW	SC	DOC
+6	+0.1	+67	+39	+111	+1.31	+27
Act. BW	Act. WW	205 Wt	NR	365 Wt	YR	Act. Scrotal
93	760	747	111	1257	105	35

Calving Ease ★★ Dam Production 12 WR 108 12 YR 102

• As solid of a cow family as you could have to back this Agenda. Five generations of Pathfinder®s in the bottom side of this pedigree.  
 • Lady 9059 is still in production at 15 years of age.  
 • Granddam 10 WR 107, Great Granddam 9 WR 107  
 ANGUS logo and QR code

# 123 A A R STELLAR L113

**123** Bull Reg: 20797452 Calved: 02/10/23 Tattoo: L113 Marb +.56  
 MOHNE SUBSTANTIAL 272# BENFIELD SUBSTANCE 8506# REA +.32  
**SITZ STELLAR 726D#** MOHNE GLYN MAWR ELBA 1758 SM +.69  
 SITZ PRIDE 200B CONNEALY FINAL PRODUCT# SW +.63  
 SITZ PRIDE 308Y# SITZ PRIDE 308Y# SC +2.35  
 HILLTOP BUSHWACKER 8241 B C C BUSHWACKER 41-93#  
**A A R ERICA 2187#** HILLTOP SHOSHONE T35  
 A A R ERICA 8070 SITZ ONWARD 555S  
 GDAR CJD ERICA 5648

CED	BW	WW	Milk	YW	SC	DOC
+5	+0	+58	+34	+106	+0.52	+17
Act. BW	Act. WW	205 Wt	NR	365 Wt	YR	Act. Scrotal
85	743	701	104	1247	104	35

Calving Ease ★★★★★ Dam Production 10 WR 107 8 YR 103

• Pathfinder® dam 10 WR 107, Granddam 4 WR 103, Great Granddam 7 WR 103  
 ANGUS logo and QR code

# 124 A A R STELLAR 3614

Bull Reg: 20805925 Calved: 02/22/23 Tattoo: 3614 Marb +.81  
 MOHNEN SUBSTANTIAL 272# BENFIELD SUBSTANCE 8506# REA +.01  
**SITZ STELLAR 726D#** MOHNEN GLYN MAWR ELBA 1758 +.01  
 SITZ PRIDE 200B CONNEALY FINAL PRODUCT# SM +82  
 A A R JUSTIFIED 6846 KG JUSTIFIED 3023# SW +62  
**A A R BLACKBIRD 8756** A A R PRIDE 1860 SC  
 A A R BLACKBIRD 1917 HARB HELLFERSTOUT 726 J H A A R BLACKBIRD 7550 +227

CED	BW	WW	Milk	YW	SC	DOC
+10	-0.7	+65	+19	+111	+1.38	+27
Act. BW	Act. WW	205 Wt	NR	365 Wt	YR	Act. Scrotal
78	708	666	103	1226	104	35

Calving Ease ★★★★★ Dam Production 4 WR 99 4 YR 99

- Top 1% Claw, 3% PAP, 10% \$M, 15% Doc, Angle and BW, 20% CED and SC
- Dam has a really nice udder. Lots of longevity in the cow side. Granddam produced 10 calves while the Great Granddam raised 9 respectively.

# 125 A A R OUTSIDE L110

Bull Reg: 20771826 Calved: 02/09/23 Tattoo: L110 Marb +.20  
 TEF OUTSIDE 514 HA OUTSIDE 3008 REA +.69  
**FF OUTSIDE H91** T E F JET PRINCESS 714# +.88  
 KR PATIENCE 4417 K R GAVEL 1057 SM +71  
 KG JUSTIFIED 3023# CONNEALY JUDGMENT SW +71  
**A A R BLACKBIRD 8235** KG MISS MAGIC 1443 SC  
 A A R BLACKBIRD 9044 B C MATRIX 4132# A A R BLACKBIRD 7026 +222

CED	BW	WW	Milk	YW	SC	DOC
+11	+0.3	+69	+29	+117	+77	+28
Act. BW	Act. WW	205 Wt	NR	365 Wt	YR	Act. Scrotal
86	767	699	104	1195	99	36.5

Calving Ease ★★★★★ Dam Production 4 WR 104 3 YR 103

- Another bull with Blackbird 9044 in the pedigree. Keep the daughters out of this bull.
- Dam is a productive ET Justified cow
- Granddam 8 WR 108

## A A R Load Up 3625



# 126 A A R LOAD UP 3625

Bull Reg: 20790091 Calved: 02/23/23 Tattoo: 3625 Marb +.21  
 SITZ RELOAD 411C# S A V RESOURCE 1441# REA +.31  
**GDAR LOAD UP 7104#** SITZ FOREVER LADY 612T# +.71  
 GDAR FOREVER LADY 4522 GDAR LEUPOLD 298# SM +73  
 A A R CREED 5802 CONNEALY THUNDER# SW +73  
**A A R ANKONIAN 9705** A A R LADY GRACE 3844 SC  
 A A R ANKONIAN 7759 A A R WIND OVER 3822 A A R ANKONIAN 2711 +223

CED	BW	WW	Milk	YW	SC	DOC
+13	-1.4	+65	+33	+120	+1.08	+23
Act. BW	Act. WW	205 Wt	NR	365 Wt	YR	Act. Scrotal
75	685	661	102	1226	104	37

Calving Ease ★★★★★ Dam Production 3 WR 99 3 YR 99

- With Load Up, Windover and Creed in this pedigree, you can expect some great females from the offspring of this bull.
- Top 10% CED and BW, 15% Milk, 20% \$W, 25% CEM and Claw

# 127 A A R STUNNER 3089

Bull Reg: 20830352 Calved: 02/12/23 Tattoo: 3089 Marb +.57  
 MUSGRAVE 316 STUNNER# LD CAPITALIST 316# REA +.28  
**A A R STUNNER 0549** MCATL BLACKBIRD 831-1378# +.45  
 A A R JEANNE 1561 ER JUSTICE N013# SM +60  
 A A R LEUPOLD 0578# A A R TEN X 7008 S A# SW +205  
**A A R ELITE 2615** A A R ANKONIAN 4015# SC  
 A A R ELITE 8532 CONNEALY CONTRAST# A A R ELITE 3037

CED	BW	WW	Milk	YW	SC	DOC
+4	+2.0	+62	+30	+102	+1.83	+14
Act. BW	Act. WW	205 Wt	NR	365 Wt	YR	Act. Scrotal
92	796	751	116	1218	103	38.5

Calving Ease ★ Dam Production 9 WR 103 6 YR 103

- Top cow production in this pedigree. Calving ease and top growth on the Dam, Granddam and Great Granddam. Granddam posts 4 BR 93, 4 WR 102, 4 YR 103. Great Granddam post 8 BR 95, 8 WR 103 and 7 YR 100.
- Really nice feet on this bull.

# 128 A A R LOAD UP L017

Bull Reg: 20839822 Calved: 01/30/23 Tattoo: L017 Marb +.32  
 SITZ RELOAD 411C# S A V RESOURCE 1441# REA +.13  
**GDAR LOAD UP 7104#** SITZ FOREVER LADY 612T# +.71  
 GDAR FOREVER LADY 4522 GDAR LEUPOLD 298# SM +67  
 GDAR FOREVER LADY 1142# GDAR FOREVER LADY 1142# SW +199  
 ELLINGSON ROUGHRIDER 7256 ELLINGSON ROUGHRIDER 4202# EA MADAME PRIDE 4106# SC  
**A A R QUEEN J261** A A R WIND OVER 3822 A A R QUEEN 4039

CED	BW	WW	Milk	YW	SC	DOC
+11	-0.1	+71	+23	+131	+1.67	+22
Act. BW	Act. WW	205 Wt	NR	365 Wt	YR	Act. Scrotal
69	720	708	105	1228	102	37

Calving Ease ★★★★★ Dam Production 1 WR 105 1 YR 102

# 129 A A R LOAD UP L304

Bull Reg: 20767347 Calved: 02/26/23 Tattoo: L304 Marb +.50  
 GDAR LOAD UP 7104# SITZ RELOAD 411C# REA +.22  
**A A R LOAD UP 0751** GDAR FOREVER LADY 4522 +.59  
 A A R DONNA 4643 CONNEALY CONFIDENCE 31328322 A A R DONNA 1519 SM +72  
 A A R KNUDSON 8241 HA OUTSIDE 3008 A A R BLACKBIRD 9044 SW +72  
**A A R EVERELDA ENTENSE 0132** A A R BLACKBIRD 9044 TC ROMEO 129 SC  
 A A R EVERELDA ENTENSE 5289 ER EVERELDA ENTENSE P592 +216

CED	BW	WW	Milk	YW	SC	DOC
+12	+0	+70	+33	+128	+1.19	+25
Act. BW	Act. WW	205 Wt	NR	365 Wt	YR	Act. Scrotal
81	690	695	103	1245	103	32

Calving Ease ★★★★★ Dam Production 2 WR 96 1 YR 103

# 130 A A R KNUDSON 3041

Bull Reg: 20790039 Calved: 02/01/23 Tattoo: 3041 Marb +.22  
 HA OUTSIDE 3008 KG SOLUTION 0018# REA +.77  
**A A R KNUDSON 8241** HA EVER LADY 1575# +.68  
 A A R BLACKBIRD 9044 B C MATRIX 4132# A A R BLACKBIRD 7026 SM +70  
 A A R KNOCKOUT 8732 TEF OUTSIDE 514 A A R CHLOE 2629# SW +250  
**AAR COMANCHES PRINCESS 1072** A A R WIND OVER 3822 SITZ UPWARD 307R# SC  
 AAR COMANCHES PRINCESS 2545 A A R COMANCHES PRINCESS 217

CED	BW	WW	Milk	YW	SC	DOC
+7	+2.1	+75	+25	+134	+1.17	+27
Act. BW	Act. WW	205 Wt	NR	365 Wt	YR	Act. Scrotal
61	669	663	103	1249	106	3

Calving Ease ★★ Dam Production WR YR

- Dam has a really good udder.
- Good productivity in the cow family. Granddam 8 WR 102, 7 YR 102. Donor Great Granddam 9 WR 104.
- Top 15% Doc and YW, 20% WW





# 131 A A R AGENDA L226

**Bull** Reg: 20771783 Calved: 02/18/23 Tattoo: L226

WOODHILL BLUEPRINT#  
**WOODHILL AGENDA G151-J043**  
 WOODHILL EVERGREEN Z12-G151

WOODHILL EVERGREEN X185- Z12#

CONNEALY CONFIDENCE PLUS#  
 WOODHILL EVERGREEN Z291-B233

TEHAMA TAHOE B767#  
 WOODHILL EVERGREEN X185- Z12#

CONNEALY JUDGMENT  
 KG MISS MAGIC 1443

CONNEALY COUNSELOR#  
 A A R PRIMROSE 6077#

Marb +.88  
 REA +.82  
 SM +.83  
 SW +.83  
 SC +.83  
 +280

CED	BW	WW	Milk	YW	SC	DOC
+11	-1.4	+69	+38	+115	+1.66	+29
Act. BW	Act. WW	205 Wt	NR	365 Wt	YR	Act. Scrotal
77	730	680	101	1200	100	37.5

**Calving Ease ★★★★★ Dam Production 5 WR 103 4 YR 104**

• Highly productive cows behind this good looking Agenda.  
 Pathfinder® Granddam 4 WR 109, Pathfinder® Great Granddam 11 WR 108



# 132 A A R TAHOE 3621

**Bull** Reg: 20863148 Calved: 02/24/23 Tattoo: 3621

TEHAMA UPWARD Y238  
**TEHAMA TAHOE B767#**  
 TEHAMA MARY BLACKBIRD Y684

TEHAMA ELITE BLACKBIRD T735  
 S A V FINAL ANSWER 0035#  
 TEHAMA MARY BLACKBIRD T073

B C MATRIX 4132#  
 WARDS VELDA 252#

A A R MATRIX 9534  
**A A R VALLEY LASS 1528#**  
 A A R VALLEY LASS 571#

A A R RAMBLER 356  
 MISS C M B PRIME TIME 717

Marb +.67  
 REA +.51  
 SM +.77  
 SW +.73  
 SC +.73  
 +257

CED	BW	WW	Milk	YW	SC	DOC
+9	-1.3	+59	+35	+96	+7.9	+25
Act. BW	Act. WW	205 Wt	NR	365 Wt	YR	Act. Scrotal
96	788	767	119	1194	101	37

**Calving Ease ★★★★★ Dam Production 11 WR 105 10 YR 103**

• Top 10% Milk and BW, 15% \$M and \$W, 20% Doc  
 • Pathfinder® dam is 13 years old and still has nice feet and a good udder.  
 • Pathfinder® Granddam posts 8 BR 98, 9 WR 104, 7 YR 102  
 • Pathfinder® Great Granddam 7 BR 98, 7 WR 102, 6 YR 104.



# 133 A A R TAHOE 3582

**Bull** Reg: 20803738 Calved: 02/14/23 Tattoo: 3582

TEHAMA UPWARD Y238  
**TEHAMA TAHOE B767#**  
 TEHAMA MARY BLACKBIRD Y684

TEHAMA ELITE BLACKBIRD T735  
 S A V FINAL ANSWER 0035#  
 TEHAMA MARY BLACKBIRD T073

APEX FRONTMAN 081  
 A A R AIRY PRIMROSE 2540

A A R FRONTMAN 4504  
**A A R BLACKBIRD 7582#**  
 A A R BLACKBIRD 7690#

ER JUSTICE N013#  
 A A R BLACKBIRD 2469#

Marb +.94  
 REA +.63  
 SM +.92  
 SW +.70  
 SC +.87

CED	BW	WW	Milk	YW	SC	DOC
+6	+2.2	+75	+23	+128	+1.01	+26
Act. BW	Act. WW	205 Wt	NR	365 Wt	YR	Act. Scrotal
96	740	682	106	1180	100	37

**Calving Ease ★ Dam Production 5 WR 105 5 YR 103**

• Top 2% \$M, 3% HP, 4% Claw, 15% PAP, 20% \$W, \$C 25%  
 Marb, YW and Angle  
 • Pathfinder® Dam  
 • Pathfinder® Granddam 7 WR 104, 6 YR 103  
 • Pathfinder® Great Granddam 8 WR 106, 8 YR 104



# 134 A A R STUNNER L038

**Bull** Reg: 20767301 Calved: 02/01/23 Tattoo: L038

MUSGRAVE 316 STUNNER#  
**MUSGRAVE 1676 STUNNER 809**  
 MUSGRAVE LADY BARBARA 327 94

LD CAPITALIST 316#  
 MCATL BLACKBIRD 831-1378#  
 MUSGRAVE SKY HIGH 1535#  
 MUSGRAVE BARBARA 94-272#

CONNEALY JUDGMENT  
 KG MISS MAGIC 1443

KG JUSTIFIED 3023#  
**A A R TRAVELING KELLY J128**  
 A A R TRAVELING KELLY 7202

A A R MAGNUM 5106  
 SPA 0534 OF 701 X QHO 3J15

Marb +.71  
 REA +.51  
 SM +.77  
 SW +.70  
 SC +.256

CED	BW	WW	Milk	YW	SC	DOC
+9	+0.1	+70	+25	+118	+1.68	+12
Act. BW	Act. WW	205 Wt	NR	365 Wt	YR	Act. Scrotal
70	730	720	107	1203	100	36

**Calving Ease ★★★★★ Dam Production 1 WR 107 1 YR 100**



# 135 A A R STUNNER L207

**Bull** Reg: 20767327 Calved: 02/17/23 Tattoo: L207

MUSGRAVE 316 STUNNER#  
**MUSGRAVE 1676 STUNNER 809**  
 MUSGRAVE LADY BARBARA 327 94

LD CAPITALIST 316#  
 MCATL BLACKBIRD 831-1378#  
 MUSGRAVE SKY HIGH 1535#  
 MUSGRAVE BARBARA 94-272#

APEX FRONTMAN 081  
 A A R BLACKBIRD 9044

A A R FRONTMAN 3132#  
**A A R BLACKBIRD 9355**  
 A A R BLACKBIRD 6133

SIMONSON HIGH FIVE 7053  
 A A R BLACKBIRD 0027

Marb +.33  
 REA +.33  
 SM +.89  
 SW +.73  
 SC +.260

CED	BW	WW	Milk	YW	SC	DOC
+8	-0.8	+62	+33	+110	+7.2	+28
Act. BW	Act. WW	205 Wt	NR	365 Wt	YR	Act. Scrotal
71	720	684	102	1220	102	37

**Calving Ease ★★★★★ Dam Production 3 WR 99 2 YR 102**

• High \$M of \$89, earning top 4%



# 136 A A R LOAD UP 3600

**Bull** Reg: 20790086 Calved: 02/19/23 Tattoo: 3600

SITZ RELOAD 411C#  
**GDAR LOAD UP 7104#**  
 GDAR FOREVER LADY 4522

S A V RESOURCE 1441#  
 SITZ FOREVER LADY 612T#  
 GDAR LEUPOLD 298#  
 GDAR FOREVER LADY 1142#

MC CUMBER UNMISTAKABLE 524  
**A A R ANKONIAN 8739**  
 A A R ANKONIAN 5706

O C C UNMISTAKABLE 946U#  
 MISS WIX 175 OF MC CUMBER  
 CONNEALY COUNSELOR#  
 A A R ANKONIAN 8542#

Marb +.23  
 REA +.19  
 SM +.75  
 SW +.73  
 SC +.201

CED	BW	WW	Milk	YW	SC	DOC
+8	+0.7	+64	+33	+108	+1.69	+20
Act. BW	Act. WW	205 Wt	NR	365 Wt	YR	Act. Scrotal
79	669	624	97	1216	103	38

**Calving Ease ★★★ Dam Production 4 WR 91 2 YR 102**

• Top 10% SC, 15% Milk and \$W, 25% \$M and HP  
 • Dam has a nice udder.  
 • Pathfinder® Great Granddam 11 WR 102



# 137 A A R LOAD UP L063

Bull Reg: 20767308 Calved: 02/05/23 Tattoo: L063

SITZ RELOAD 411C#  
GDAR LOAD UP 7104#  
GDAR FOREVER LADY 4522

KG JUSTIFIED 3023#  
A A R LADY J218  
A A R LADY 9307#

S A V RESOURCE 1441#  
SITZ FOREVER LADY 6127#  
GDAR LEUPOLD 298#  
GDAR FOREVER LADY 1142#

CONNEALY JUDGMENT  
KG MISS MAGIC 1443  
A A R MAGNUM 7211  
A A R LADY 6272

Marb +.42  
REA +.35  
SM +.90  
SW +.87  
SC +.259

CED	BW	WW	Milk	YW	SC	DOC
+13	-0.9	+82	+34	+144	+1.32	+32
Act. BW	Act. WW	205 Wt	NR	365 Wt	YR	Act. Scrotal
76	715	713	106	1193	99	35

Calving Ease ★★★★★ Dam Production 1 WR 106 1 YR 99

• Double digit calving ease, and Top 10% WW and YW  
• High \$M of \$90, earning top 3%

ANGUS VIDEO

# 140 A A R JUSTIFIED 3175

Bull Reg: 20853435 Calved: 03/11/23 Tattoo: 3175

KG JUSTIFIED 3023#  
A A R JUSTIFIED 8293  
A A R BLACKBIRD 9044

HAYNES OUTRIGHT 452#  
A A R BLACKBIRD 7521#  
A A R BLACKBIRD 4569

CONNEALY JUDGMENT  
KG MISS MAGIC 1443  
B C MATRIX 4132#  
A A R BLACKBIRD 7026

K C F BENNETT ABSOLUTE#  
HAYNES ND 454 MISS 179  
CONNEALY EARNAN 076E#  
A A R BLACKBIRD 7572

Marb +.55  
REA +.45  
SM +.59  
SW +.63  
SC +.233

CED	BW	WW	Milk	YW	SC	DOC
+6	+1.4	+77	+18	+136	+1.64	+24
Act. BW	Act. WW	205 Wt	NR	365 Wt	YR	Act. Scrotal
84	698	692	107	1220	103	38

Calving Ease ★★ Dam Production 5 WR 106 4 YR 103

• Pathfinder® Dam  
• Granddam 8 WR 103, 6 YR 103  
• Great Granddam 8 BR 99, 8 WR 104, 6 YR 101  
• Top 10% SC, 15% WW and YW, 25% Doc

ANGUS VIDEO



# 138 A A R STUNNER 3128

Bull Reg: +20830351 Calved: 02/19/23 Tattoo: 3128

MUSGRAVE 316 STUNNER#  
A A R STUNNER 0549  
A A R JEANNE 1561

A A R HIGH FIVE 8563#  
A A R BLACKBIRD 4661  
A A R BLACKBIRD 6594

LD CAPITALIST 316#  
MCATL BLACKBIRD 831-1378#  
ER JUSTICE N013#  
A A R JEANNE 6624#

A A R IMAGE MAKER 6538  
A A R DONNA 6514#  
RITO 616 OF 4B20 6807#  
A A R BLACKBIRD 2469#

Marb +.61  
REA +.31  
SM +.68  
SW +.63  
SC +.228

CED	BW	WW	Milk	YW	SC	DOC
+2	+2.1	+56	+36	+95	+25	+22
Act. BW	Act. WW	205 Wt	NR	365 Wt	YR	Act. Scrotal
87	728	679	100	1186	100	34

Calving Ease ★ Dam Production 6 WR 109 6 YR 105

• The A A R Stunner 0549 calves have a lot of eye appeal.  
Moderate framed, big sided and extra length. This bull is out of our ET program.  
• Granddam 7 BR 99, 7 WR 102  
• Great Granddam 8 WR 106, 8 YR 104

ANGUS VIDEO

# 141 A A R RAINIER L033

Bull Reg: 20771688 Calved: 02/01/23 Tattoo: L033

S A V RAINDANCE 6848#  
A A R RAINIER  
A A R BLACKBIRD 2211#

A A R KENDALL 7015  
A A R ELITE J145  
A A R ELITE 4029#

COLEMAN CHARLO 0256#  
S A V BLACKCAP MAY 4136  
SITZ GAME DAY 9638  
A A R BLACKBIRD 9073#

KG JUSTIFIED 3023#  
A A R BLACKBIRD KAY 5267#  
APEX FRONTMAN 081  
A A R ELITE 1314

Marb +.66  
REA +.51  
SM +.65  
SW +.71  
SC +.260

CED	BW	WW	Milk	YW	SC	DOC
+11	+1.5	+75	+28	+132	+1.37	+23
Act. BW	Act. WW	205 Wt	NR	365 Wt	YR	Act. Scrotal
87	696	692	103	1201	100	39

Calving Ease ★★★★★ Dam Production 1 WR 103 1 YR 100

• Pathfinder® Granddam 8 WR 105

ANGUS VIDEO



# 142 A A R TAHOE 3417

Bull Reg: 20803719 Calved: 02/11/23 Tattoo: 3417

TEHAMA UPWARD Y238  
TEHAMA TAHOE B767#  
TEHAMA MARY BLACKBIRD Y684

KG JUSTIFIED 3023#  
A A R BLACKBIRD 9502  
A A R BLACKBIRD 7532

SITZ UPWARD 307R#  
TEHAMA ELITE BLACKBIRD T735  
S A V FINAL ANSWER 0035#  
TEHAMA MARY BLACKBIRD T073

CONNEALY JUDGMENT  
KG MISS MAGIC 1443  
HAYNES OUTRIGHT 452#  
A A R BLACKBIRD 3629

Marb +.83  
REA +.40  
SM +.79  
SW +.81  
SC +.257

CED	BW	WW	Milk	YW	SC	DOC
+7	+0.8	+77	+30	+123	+2.37	+22
Act. BW	Act. WW	205 Wt	NR	365 Wt	YR	Act. Scrotal
82	720	673	104	1163	98	37

Calving Ease ★★★★★ Dam Production 3 WR 99 2 YR 102

• Top 1% SC, 4% \$W, 10% \$M, 15% WW, 20% Claw, Angle and HP  
• Granddam 4 WR 103, 4 YR 103  
• Great Granddam 9 WR 106, 6 YR 104.

ANGUS VIDEO

# 139 A A R FRONTMAN L398

Bull Reg: 20767372 Calved: 03/14/23 Tattoo: L398

APEX FRONTMAN 081  
A A R FRONTMAN 3132#  
A A R BLACKBIRD 9044

A A R TEN X 7008 S A#  
A A R BLACKBIRD 3152  
BRUSETT BLACKBIRD Y126#

KESSLERS FRONTMAN R001#  
APEXETTE PRIDE 9067#  
B C MATRIX 4132#  
A A R BLACKBIRD 7026

MYTTY IN FOCUS#  
A A R LADY KELTON 5551#  
SITZ DASH 10277#  
BRUSETT BLACKBIRD W664

Marb +.59  
REA +.65  
SM +.71  
SW +.86  
SC +.282

CED	BW	WW	Milk	YW	SC	DOC
+10	+0.7	+81	+35	+138	+29	+26
Act. BW	Act. WW	205 Wt	NR	365 Wt	YR	Act. Scrotal
83	730	755	112	1241	103	40

Calving Ease ★★★★★ Dam Production 8 WR 103 7 YR 102

• Pathfinder® Granddam 5 WR 106

ANGUS VIDEO

# 143 A A R AGENDA 3082

Bull Reg: 20790050 Calved: 02/10/23 Tattoo: 3082  
 WOODHILL BLUEPRINT#  
**WOODHILL AGENDA G151-J043**  
 WOODHILL EVERGREEN Z12-G151  
 A A R FOREMAN 7733  
**AAR COMANCHES PRINCESS 9606**  
 AAR COMANCHES PRINCESS 5590

CED	BW	WW	Milk	YW	SC	DOC
+9	+1.9	+87	+30	+139	+94	+23
Act. BW	Act. WW	205 Wt	NR	365 Wt	YR	Act. Scrotal
89	758	706	109	1224	103	34.5

Calving Ease ★★ Dam Production 3 WR 104 2 YR 102

- The Foreman daughters have been doing a great job for us and "9606" is no exception. She he beautifully made with extra rib, good length and a great udder.
- Top 2% \$W, 4% WW, 15% YW, 25% Milk and \$M

# 144 A A R AGENDA L291

Bull Reg: 20771788 Calved: 02/23/23 Tattoo: L291  
 WOODHILL BLUEPRINT#  
**WOODHILL AGENDA G151-J043**  
 WOODHILL EVERGREEN Z12-G151  
 A A R FRONTMAN 6073  
**A A R LADY GRACE 8121**  
 A A R LADY GRACE 3196#

CED	BW	WW	Milk	YW	SC	DOC
+7	+0.3	+69	+35	+119	+1.26	+22
Act. BW	Act. WW	205 Wt	NR	365 Wt	YR	Act. Scrotal
86	725	686	102	1241	103	38

Calving Ease ★★★ Dam Production 4 WR 104 3 YR 106

- Pathfinder® Granddam 9 WR 105

# 145 A A R STELLAR L112

Bull Reg: 20797384 Calved: 02/09/23 Tattoo: L112  
 MOHNEN SUBSTANTIAL 272#  
**SITZ STELLAR 726D#**  
 SITZ PRIDE 200B  
 BALDRIDGE BREAKTHROUGH A091#  
**A A R BARBARAMERE NELL 7077**  
 A A R BARBARAMERE NELL 5278

CED	BW	WW	Milk	YW	SC	DOC
+8	+0.4	+60	+22	+115	+1.48	+22
Act. BW	Act. WW	205 Wt	NR	365 Wt	YR	Act. Scrotal
82	740	674	100	1191	99	36

Calving Ease ★★★★★ Dam Production 5 WR 98 3 YR 102

- Granddam 6 WR 104

# 146 A A R STELLAR 3130

Bull Reg: 20805923 Calved: 02/20/23 Tattoo: 3130  
 MOHNEN SUBSTANTIAL 272#  
**SITZ STELLAR 726D#**  
 SITZ PRIDE 200B  
 TEF OUTSIDE 514  
**A A R BLACKCAP KAY 8866**  
 A A R BLACKCAP KAY 5825

CED	BW	WW	Milk	YW	SC	DOC
+8	+0.3	+69	+23	+127	+1.33	+17
Act. BW	Act. WW	205 Wt	NR	365 Wt	YR	Act. Scrotal
85	684	640	99	1245	105	35.5

Calving Ease ★★★★★ Dam Production 2 WR 104 3 YR 104

- Dam has good feet and a really nice udder.
- Top 3% PAP, 25% Claw, YW and SC

# 147 A A R STUNNER 3646

Bull Reg: 20853437 Calved: 03/03/23 Tattoo: 3646  
 MUSGRAVE 316 STUNNER#  
**A A R STUNNER 0549**  
 A A R JEANNE 1561  
 A A R WIND OVER 3822  
**A A R AIRY ROSE 5518**  
 A A R AIRY ROSE 3502

CED	BW	WW	Milk	YW	SC	DOC
+7	+1.2	+76	+24	+121	+1.37	+25
Act. BW	Act. WW	205 Wt	NR	365 Wt	YR	Act. Scrotal
81	719	694	108	1217	103	36

Calving Ease ★★★ Dam Production 7 WR 99 4 YR 100

- Top 1% Claw, 3% Angle and HP, 4% \$M, 20% \$W, Doc, WW and SC

# 148 A A R STUNNER 3107

Bull Reg: 20790052 Calved: 02/15/23 Tattoo: 3107  
 MUSGRAVE 316 STUNNER#  
**MUSGRAVE 1676 STUNNER 809**  
 MUSGRAVE LADY BARBARA 327 94  
 SIMONSON HIGH FIVE 7053  
**AAR COMANCHES PRINCESS 5590**  
 AAR COMANCHES PRINCESS 2609

CED	BW	WW	Milk	YW	SC	DOC
+3	+1.8	+70	+29	+117	-.03	+32
Act. BW	Act. WW	205 Wt	NR	365 Wt	YR	Act. Scrotal
94	710	656	102	1174	100	33

Calving Ease ★★ Dam Production 6 WR 99 6 YR 101

- Top 3% Doc, 10% Claw and PAP, 25% \$W and \$F
- Granddam 3 BR 94, 3 WR 101, 2 YR 101.

# 149 A A R DUKE 3403

Bull Reg: 20790059 Calved: 01/31/23 Tattoo: 3403  
 MILLARS DUKE 816  
**MILLARS DUKE 129**  
 MILLARS QUEEN LOIS 8266  
 ELLINGSON ROUGHRIDER 7256  
**A A R VALLEY LASS 1437**  
 A A R VALLEY LASS 1528#

CED	BW	WW	Milk	YW	SC	DOC
+8	-1.3	+63	+28	+104	+0.91	+24
Act. BW	Act. WW	205 Wt	NR	365 Wt	YR	Act. Scrotal
65	746	730	113	1167	99	34

Calving Ease ★★★★★ Dam Production 1 WR 113 1 YR 99

- Pathfinder® Granddam 11 WR 105, 10 YR 103.
- Pathfinder® Great Granddam 8 BR 98, 9 WR 104, 7 YR 102.
- Top 5% PAP, 10% BW, 20% Claw and HP, 25% Doc

# 150 A A R LOAD UP L394

Bull Reg: 20767342 Calved: 03/13/23 Tattoo: L394  
 GDAR LOAD UP 7104#  
**A A R LOAD UP 0751**  
 A A R DONNA 4643  
 A A R FRONTMAN 3132#  
**A A R JANNET 0396**  
 A A R JANNETT

CED	BW	WW	Milk	YW	SC	DOC
+9	+0.4	+66	+38	+121	+0.68	+26
Act. BW	Act. WW	205 Wt	NR	365 Wt	YR	Act. Scrotal
81	660	698	104	1247	104	35

Calving Ease ★★★★★ Dam Production 1 WR 104 1 YR 104

- Generations of powerful cows backing this younger Load Up. Granddam 7 WR 103, Granddam 10 WR 108

# 151 A A R CAPITALIST L339

Bull Reg: 20767353 Calved: 03/02/23 Tattoo: L339

LD CAPITALIST 316#  
SHIPWHEEL PRIDE 911  
WMR PRIDE 03

KG JUSTIFIED 3023#  
A A R BLACKBIRD 8208#  
A A R BLACKBIRD 9044

CONNEALY CAPITALIST 028#  
LD DIXIE ERICA 2053  
WMR TIMELESS 458#  
WMR PRIDE 857

CONNEALY JUDGMENT  
KG MISS MAGIC 1443  
B C MATRIX 4132#  
A A R BLACKBIRD 7026

Marb +.75  
REA +.42  
SM +101  
SW +73  
SC +284

CED	BW	WW	Milk	YW	SC	DOC
+11	+0.4	+67	+27	+111	+1.04	+24
Act. BW	Act. WW	205 Wt	NR	365 Wt	YR	Act. Scrotal
80	710	685	102	1224	102	35

Calving Ease ★★★★★ Dam Production 4 WR 105 4 YR 103

- Dam of L339 is an ET Justified cow out of Blackbird 9044. She displays exceptional feminine style with great udder. She also has earned Pathfinder® status.
- Granddam 8 WR 108

# 152 A A R KNOCKOUT 3540

Bull Reg: 2079069 Calved: 02/05/23 Tattoo: 3540

TEF OUTSIDE 514  
A A R KNOCKOUT 8732  
A A R CHLOE 2629#

GDAR LOAD UP 7104#  
AAR COMANCHES PRINCESS 1526  
AAR COMANCHES PRINCESS 9515

HA OUTSIDE 3008  
T E F JET PRINCESS 714#  
A A R LEUPOLD 0578#  
A A R CHLOE 8616#

SITZ RELOAD 411C#  
GDAR FOREVER LADY 4522  
LD CAPITALIST 316#  
AAR COMANCHES PRINCESS 7580#

Marb +.17  
REA +.53  
SM +60  
SW +68  
SC +209

CED	BW	WW	Milk	YW	SC	DOC
-5	+3.3	+85	+20	+142	+1.13	+22
Act. BW	Act. WW	205 Wt	NR	365 Wt	YR	Act. Scrotal
87	681	682	106	1184	100	34.5

Calving Ease ★ Dam Production 1 WR 106 1 YR 100

- Pathfinder® Great Granddam has ratios of 5 BR 97, 5 WR 110 and 5 YR 110.
- Top 5% Claw, 10% WW and YW, 25% \$W

# 153 A A R JUSTIFIED L294

Bull Reg: 20767344 Calved: 02/25/23 Tattoo: L294

KG JUSTIFIED 3023#  
A A R JUSTIFIED 8244  
A A R BLACKBIRD 9044

SITZ DASH 10277#  
A A R ELLUNA 2140  
K A ELLUNA 8327

CONNEALY JUDGMENT  
KG MISS MAGIC 1443  
B C MATRIX 4132#  
A A R BLACKBIRD 7026

SITZ UPWARD 307R#  
SITZ EVERELDA ENTENSE 2665  
HILLTOP ALLIANCE T246  
K A ELLUNA 531

Marb +.42  
REA +.53  
SM +81  
SW +66  
SC +248

CED	BW	WW	Milk	YW	SC	DOC
+9	+0.9	+68	+24	+116	+1.50	+32
Act. BW	Act. WW	205 Wt	NR	365 Wt	YR	Act. Scrotal
89	690	679	101	1234	103	32

Calving Ease ★★ Dam Production 10 WR 103 10 YR 101



# 154 A A R JUSTIFIED L325

Bull Reg: 20771800 Calved: 02/28/23 Tattoo: L325

KG JUSTIFIED 3023#  
A A R JUSTIFIED 8244  
A A R BLACKBIRD 9044

A A R THIRTY-AUGHT-SIX  
A A R MISS DESIGNER 6012  
A A R MISS DESIGNER 4050

CONNEALY JUDGMENT  
KG MISS MAGIC 1443  
B C MATRIX 4132#  
A A R BLACKBIRD 7026

CONNEALY CONFIDENCE 0100#  
A A R SHOSHONE 1050  
A A R HILGER 1110  
A A R MISS DESIGNER 2254

Marb +.47  
REA +.36  
SM +86  
SW +78  
SC +244

CED	BW	WW	Milk	YW	SC	DOC
+7	+2.0	+77	+31	+126	+1.50	+32
Act. BW	Act. WW	205 Wt	NR	365 Wt	YR	Act. Scrotal
88	713	684	102	1249	104	37.5

Calving Ease ★★ Dam Production 6 WR 101 6 YR 102



# 155 A A R TAHOE 3525

Bull Reg: 20803478 Calved: 01/31/23 Tattoo: 3525

TEHAMA UPWARD Y238  
TEHAMA TAHOE B767#  
TEHAMA MARY BLACKBIRD Y684

A A R JUSTIFIED 8244  
A A R CHLOE 1595  
A A R CHLOE 2629#

SITZ UPWARD 307R#  
TEHAMA ELITE BLACKBIRD T735  
S A V FINAL ANSWER 0035#  
TEHAMA MARY BLACKBIRD T073

KG JUSTIFIED 3023#  
A A R BLACKBIRD 9044  
A A R LEUPOLD 0578#  
A A R CHLOE 8616#

Marb +.71  
REA +.55  
SM +79  
SW +80  
SC +257

CED	BW	WW	Milk	YW	SC	DOC
+7	+0	+74	+31	+121	+1.70	+32
Act. BW	Act. WW	205 Wt	NR	365 Wt	YR	Act. Scrotal
67	715	703	109	1170	99	31

Calving Ease ★★★★★ Dam Production 1 WR 109 1 YR 99

- Pathfinder® Granddam 7 WR 108, 7 YR 106 She has been a big influence in our herd. She is the dam of our herd sire AAR Knockout 8732.
- Pathfinder® Great Granddam 7 WR 105, 5 YR 107.
- Top 4% Doc, 5% \$W, 10% \$M, 20% Claw and Milk 25% BW and WW

# 156 A A R LOAD UP L350

Bull Reg: 20767357 Calved: 03/04/23 Tattoo: L350

GDAR LOAD UP 7104#  
A A R LOAD UP 0751  
A A R DONNA 4643

S A V RAINFALL 6846  
A A R GEORGINA 0130  
CHAMPION HILL GEORGINA 6174

SITZ RELOAD 411C#  
GDAR FOREVER LADY 4522  
CONNEALY CONFIDENCE 31328322  
A A R DONNA 1519

COLEMAN CHARLO 0256#  
S A V BLACKCAP MAY 4136  
S A V MANDAN 5664#  
CHAMPION HILL GEORGINA 3694

Marb +.31  
REA +.92  
SM +67  
SW +72  
SC +220

CED	BW	WW	Milk	YW	SC	DOC
+10	-0.7	+65	+32	+116	+1.36	+16
Act. BW	Act. WW	205 Wt	NR	365 Wt	YR	Act. Scrotal
82	670	688	102	1250	104	36

Calving Ease ★★★★★ Dam Production 2 WR 102 2 YR 106

- Good calving ease younger Load Up bull

# 157 A A R LOAD UP 3592

Bull Reg: +20790083 Calved: 02/16/23 Tattoo: 3592

SITZ RELOAD 411C#  
GDAR LOAD UP 7104#  
GDAR FOREVER LADY 4522

CONNEALY COUNTDOWN#  
A A R PRIDE 6901#  
A A R PRIDE 1810

S A V RESOURCE 1441#  
SITZ FOREVER LADY 612T#  
GDAR LEUPOLD 298#  
GDAR FOREVER LADY 1142#

CONNEALY FINAL SOLUTION#  
ENTARNA OF CONANGA 140  
A A R TEN X 7008 S A#  
SITZ PRIDE 36N#

Marb +.48  
REA +.28  
SM +82  
SW +71  
SC +232

CED	BW	WW	Milk	YW	SC	DOC
+11	-0.8	+61	+36	+117	+1.13	+22
Act. BW	Act. WW	205 Wt	NR	365 Wt	YR	Act. Scrotal
89	644	597	99	1125	100	36.5

Calving Ease ★★★★★ Dam Production 6 WR 104 6 YR 108

- Embryo Transfer
- Top 3% CEM, 5% Claw and Milk, 10% \$M, 15% CED and BW, 20% \$W, 25% Angle
- Pathfinder® donor dam that is moderate framed, long made with a clean front end.



# 158 A A R HANNIBAL L142

Bull Reg: 20767324 Calved: 02/11/23 Tattoo: L142 Marb +.42  
 COLEMAN BRAVO 6313# COLEMAN CHARLO 0256# REA +.35  
 PINE COULEE HANNIBAL H316 COLEMAN DONNA 714 SM +.95  
 PINE COULEE EVERELDA W3 CONNEALY ONWARD# SW +.70  
 PINE COULEE EVERELDA 2B77 A A R JUSTIFIED 3023# SC +245  
 A A R BLACKBIRD KAY 5267# A A R KENDALL 7015  
 A A R ELITE LADY 9119 A A R ELITE LADY 4224  
 A A R MATRIX 0026  
 A A R ELITE LADY 6117

CED	BW	WW	MHK	YW	SC	DOC
+13	+0.1	+63	+34	+120	+68	+27
Act. BW	Act. WW	205 Wt	NR	365 Wt	YR	Act. Scrotal
77	700	656	98	1226	102	35

Calving Ease ★★★★★ Dam Production 3 WR 91 1 YR 102  
 • High \$M of \$95, earning Top 2%



# 159 A A R MAGNUM L068

Bull Reg: 20767310 Calved: 02/04/23 Tattoo: L068 Marb +.60  
 A A R MAGNUM 5106 A A R THIRTY-AUGHT-SIX REA +.65  
 A A R MAGNUM 7211 A A R AIRY PRIMROSE 1082 SM +.79  
 A A R ELITE LADY 1005 SITZ DASH 10277# SW +.81  
 A A R ELITE LADY 9001# A A R R ELITE LADY 6117 SC +274  
 A A R FRONTMAN 3132# APEX FRONTMAN 081  
 A A R ELLUNA 0180 A A R BLACKBIRD 9044  
 A A R ELLUNA 2026 A A R TEN X 7008 S A#  
 A A R ELLUNA 0049

CED	BW	WW	MHK	YW	SC	DOC
+15	-0.8	+76	+31	+132	+80	+30
Act. BW	Act. WW	205 Wt	NR	365 Wt	YR	Act. Scrotal
64	690	688	102	1186	98	32

Calving Ease ★★★★★ Dam Production WR YR  
 • Granddam 8 WR 107



# 160 A A R FOREMAN 3140

Bull Reg: 20790056 Calved: 02/22/23 Tattoo: 3140 Marb +.37  
 A A R FRONTMAN 3132# APEX FRONTMAN 081 REA +.58  
 A A R FOREMAN 7733 A A R BLACKBIRD 9044 SM +.80  
 A A R CHLOE 2629# A A R LEUPOLD 0578# SW +.73  
 A A R CHLOE 8616# A A R R CHLOE 8616# SC +224  
 GDAR LOAD UP 7104# SITZ RELOAD 411C#  
 A A R BLACKCAP KAY 9839 GDAR FOREVER LADY 4522  
 A A R BLACKCAP KAY 6824 KG JUSTIFIED 3023#  
 A A R BLACKCAP KAY 4816 A A R BLACKCAP KAY 4816

CED	BW	WW	MHK	YW	SC	DOC
+14	-0.4	+67	+30	+115	+96	+29
Act. BW	Act. WW	205 Wt	NR	365 Wt	YR	Act. Scrotal
83	682	657	102	1252	106	34

Calving Ease ★★★★★ Dam Production 3 WR 101 1 YR 106  
 • Top 4% CED, 10% Doc, Claw, Angle and \$M, 15% \$W, 20% CEM and BW, 25% Milk



# 161 A A R JUSTIFIED L071

Bull Reg: 20767311 Calved: 02/06/23 Tattoo: L071 Marb +.84  
 CONNEALY JUDGMENT CONNEALY CONSENSUS 7229# REA +.24  
 KG JUSTIFIED 3023# ENTRINE OF CONANGA 9876# SM +.83  
 KG MISS MAGIC 1443 SITZ WISDOM 481T# SW +.64  
 KG MISS MAGIC 3528 KG MISS MAGIC 3528 SC +263  
 V D A R REALLY WINDY 4097#  
 A A R WIND OVER 3822 A A R BLACKCAP KAY 8824#  
 A A R QUEEN 6043 SITZ DASH 10277#  
 A A R QUEEN 4039 A A R QUEEN 2088

CED	BW	WW	MHK	YW	SC	DOC
+10	-0.4	+66	+22	+121	+1.35	+25
Act. BW	Act. WW	205 Wt	NR	365 Wt	YR	Act. Scrotal
83	730	661	98	1224	102	38.5

Calving Ease ★★★★★ Dam Production 6 WR 93 5 YR 98



# 162 A A R EXCLUSIVE 3943

Bull Reg: 20865683 Calved: 03/15/23 Tattoo: 3943 Marb +.76  
 MUSGRAVE 316 EXCLUSIVE LD CAPITALIST 316# REA +.60  
 OFF EXCLUSIVE H113 MUSGRAVE PRIM LASSIE 163-386 SM +.76  
 OAK FRONT ZARA 113# COLEMAN REGIS 904# SW +.76  
 OAK FRONT ZARA 621 A A R JUSTIFIED 3023# CONNEALY JUDGMENT  
 KG MISS MAGIC 1443  
 A A R STEPHANY 8901 A A R FRONTMAN 3132# SC +276  
 A A R STEPHANY 6919 A A R STEPHANY 3907

CED	BW	WW	MHK	YW	SC	DOC
+7	+0.7	+68	+33	+111	+1.09	+23
Act. BW	Act. WW	205 Wt	NR	365 Wt	YR	Act. Scrotal
82	646	649	100	1183	100	33

Calving Ease ★★★★★ Dam Production 4 WR 99 3 YR 105  
 • We don't have many Exclusives in the sale but you will see more of them in the future. He is an outcross pedigree for us and he really profiles well.  
 • Top 3% PAP, 10% \$W, 15% \$M, Milk and HP



# 163 A A R AGENDA L115

Bull Reg: 20771827 Calved: 02/08/23 Tattoo: L115 Marb +.60  
 WOODHILL BLUEPRINT# CONNEALY CONFIDENCE PLUS# REA +.42  
 WOODHILL AGENDA G151-J043 WOODHILL EVERGREEN Z291-B233 SM +.58  
 WOODHILL EVERGREEN Z12-G151 TEHAMA TAHOE B767# SW +.76  
 WOODHILL EVERGREEN X185- Z12# A A R FRONTMAN 3132# APEX FRONTMAN 081  
 A A R CYNTHIA 8018 A A R BLACKBIRD 9044 SC +225  
 A A R CYNTHIA 6084 S A V ADAPTOR 2213  
 A A R CYNTHIA 1059 A A R CYNTHIA 1059

CED	BW	WW	MHK	YW	SC	DOC
+14	-2.0	+67	+34	+109	+83	+28
Act. BW	Act. WW	205 Wt	NR	365 Wt	YR	Act. Scrotal
80	770	699	104	1141	95	35

Calving Ease ★★★★★ Dam Production 4 WR 105 3 YR 99



# 164 A A R FOREMAN 3116

Bull Reg: 20790053 Calved: 02/16/23 Tattoo: 3116 Marb +.61  
 A A R FRONTMAN 3132# APEX FRONTMAN 081 REA +.49  
 A A R FOREMAN 7733 A A R BLACKBIRD 9044 SM +.82  
 A A R CHLOE 2629# A A R LEUPOLD 0578# SW +.75  
 A A R CHLOE 8616# A A R R CHLOE 8616# SC +238  
 NIELSEN JUSTIFIED 7512 KG JUSTIFIED 3023#  
 A A R LADY GRACE 9616 NIELSEN RACHEL 5608  
 A A R LADY GRACE 2514# SITZ DASH 10277#  
 A A R LADY GRACE 0650 A A R LADY GRACE 0650

CED	BW	WW	MHK	YW	SC	DOC
+13	-2.1	+58	+37	+94	+85	+27
Act. BW	Act. WW	205 Wt	NR	365 Wt	YR	Act. Scrotal
79	710	672	104	1224	104	36

Calving Ease ★★★★★ Dam Production 3 WR 97 2 YR 98  
 • Top 4% BW, 5% Milk, 10% \$M, 15% Doc and \$W  
 • Pathfinder® Granddam 8 WR 106, 6 YR 103



# 165 A A R KNUDSON L092

Bull Reg: 20767314 Calved: 02/07/23 Tattoo: L092 Marb +.33  
 HA OUTSIDE 3008 KG SOLUTION 0018# REA +.24  
 A A R KNUDSON 8241 HA EVER LADY 1575# SM +.53  
 A A R BLACKBIRD 9044 B C MATRIX 4132# SW +.57  
 A A R BLACKBIRD 7026 A A R BLACKBIRD 7026 SC +184  
 TC FRANKLIN 619#  
 WMR FRANKLIN 69 WMR LUCY 740  
 A A R NANCY 3217 ER JUSTICE N013#  
 A A R NANCY 6093# A A R NANCY 3095#

CED	BW	WW	MHK	YW	SC	DOC
+15	-0.6	+58	+22	+102	-.25	+22
Act. BW	Act. WW	205 Wt	NR	365 Wt	YR	Act. Scrotal
80	720	675	100	1185	98	34

Calving Ease ★★★★★ Dam Production 8 WR 96 5 YR 99



# 166 A A R LOAD UP 3553

Bull Reg: 20790072 Calved: 02/09/23 Tattoo: 3553

GDAR LOAD UP 7104#  
**A A R LOAD UP 0501**  
 A A R BLACKCAP KAY 8574

CIRCLE L LANDMARK  
**A A R BLACKBIRD 1524**  
 A A R BLACKBIRD 9506

SITZ RELOAD 411C#  
 GDAR FOREVER LADY 4522  
 A A R CREED 5802  
 A A R BLACKCAP KAY 0617

CIRCLE L GUS  
 CIRCLE L QUEEN 307B  
 GDAR LOAD UP 7104#  
 A A R BLACKBIRD 7556

CED	BW	WW	Milk	YW	SC	DOC
+10	-0.4	+81	+37	+144	+1.95	+34
Act. BW	Act. WW	205 Wt	NR	365 Wt	YR	Act. Scrotal
61	685	689	107	1263	107	39

Calving Ease ★★★★★ Dam Production 1 WR 107 1 YR 107

- Top 1% Doc, 2% \$W and HP, 4% Milk and SC, %, \$M, 10% WW and YW, 20% Angle, BW, CED and CW
- Dam bred back early and has a really nice udder.
- Granddam posts 3 WR 103 and 2 YR 112.



# 167 A A R STELLAR L130

Bull Reg: 20797425 Calved: 02/10/23 Tattoo: L130

MOHNEN SUBSTANTIAL 272#  
**SITZ STELLAR 726D#**  
 SITZ PRIDE 200B

CONNEALY CONFIDENCE 31328322  
**A A R PRIMROSE 4130**  
 A A R PRIMROSE 0061

BENFIELD SUBSTANCE 8506#  
 MOHNEN GLYN MAWR ELBA 1758  
 CONNEALY FINAL PRODUCT#  
 SITZ PRIDE 308Y#

CONNEALY CONFIDENCE 0100#  
 PEARL PAMMY OF CONANGA 194  
 RA NEBRASKA R110  
 A A R PRIMROSE 6085

CED	BW	WW	Milk	YW	SC	DOC
+4	+1.5	+70	+19	+124	+93	+11
Act. BW	Act. WW	205 Wt	NR	365 Wt	YR	Act. Scrotal
85	738	674	100	1197	99	36.5

Calving Ease ★★ Dam Production 8 WR 101 5 YR 100



# 168 A A R TRAILBOSS 3914

Bull Reg: 20866792 Calved: 02/09/23 Tattoo: 3914

KOUPALS B&B PATHFINDER 8106  
**KOUPALS B&B TRAILBOSS 1048**  
 BB ZARA 9068#

A A R CREED 5802  
**A A R STEPHANY 9925**  
 A A R STEPHANY 7590

LT ENTERPRISE 5213  
 B&B BLKBD PROGRESS 3015#  
 KOUPALS B&B DETAIL 7070  
 B&B ZARA 6020

CONNEALY THUNDER#  
 A A R LADY GRACE 3844  
 RA NEBRASKA R110  
 A A R STEPHANY 4229

CED	BW	WW	Milk	YW	SC	DOC
+9	-1.0	+69	+26	+122	+1.26	+10
Act. BW	Act. WW	205 Wt	NR	365 Wt	YR	Act. Scrotal
68	762	706	109	1188	100	34

Calving Ease ★★★★★ Dam Production 3 WR 100 2 YR 102

- Granddam 13 BR 97, 13 WR 103, 12 YR 100
- Top 10% BW, 20% CEM, 25% \$W



# 169 A A R MAGNUM L343

Bull Reg: 20767355 Calved: 03/03/23 Tattoo: L343

A A R MAGNUM 5106  
**A A R MAGNUM 7211**  
 A A R ELITE LADY 1005

S A V RAINDANCE 6848#  
**A A R BLACKBIRD 0121**  
 A A R BLACKBIRD 9081

A A R THIRTY-AUGHT-SIX  
 A A R AIRY PRIMROSE 1082  
 SITZ DASH 10277#  
 A A R ELITE LADY 9001#

COLEMAN CHARLO 0256#  
 S A V BLACKCAP MAY 4136  
 A A R TEN X 7008 S A#  
 A A R BLACKBIRD 27

CED	BW	WW	Milk	YW	SC	DOC
+12	+1.2	+73	+24	+130	+93	+13
Act. BW	Act. WW	205 Wt	NR	365 Wt	YR	Act. Scrotal
87	680	696	104	1184	99	34

Calving Ease ★★ Dam Production 2 WR 96 1 YR 99

- Granddam 9 WR 105, Great Granddam 9 WR 100



# 170 A A R JUSTIFIED 3601

Bull Reg: 20790087 Calved: 02/19/23 Tattoo: 3601

CONNEALY JUDGMENT  
**KG JUSTIFIED 3023#**  
 KG MISS MAGIC 1443

A A R THIRTY-AUGHT-SIX  
**A A R BLACKBIRD 8531**  
 A A R BLACKBIRD 0542#

CONNEALY CONSENSUS 7229#  
 ENTRINE OF CONANGA 9876#  
 SITZ WISDOM 481T#  
 KG MISS MAGIC 3528

CONNEALY CONFIDENCE 0100#  
 A A R SHOSHONE 1050  
 H A R B WINDY 702 JH#  
 A A R BLACKBIRD 2469#

CED	BW	WW	Milk	YW	SC	DOC
+8	-0.1	+71	+30	+106	+63	+26
Act. BW	Act. WW	205 Wt	NR	365 Wt	YR	Act. Scrotal
82	778	725	112	1184	100	35

Calving Ease ★★★★★ Dam Production 4 WR 102 2 YR 103

- Pathfinder® Granddam 10 WR 108, 9 YR 105
- Pathfinder® Great Granddam 8 WR 106, 8 YR 104



# 171 A A R RAINIER L016

Bull Reg: 20771667 Calved: 01/28/23 Tattoo: L016

S A V RAINDANCE 6848#  
**A A R RAINIER**  
 A A R BLACKBIRD 2211#

A A R JUSTIFIED 8244  
**A A R ELLUNA J119**  
 A A R ELLUNA 7138

COLEMAN CHARLO 0256#  
 S A V BLACKCAP MAY 4136  
 SITZ GAME DAY 9638  
 A A R BLACKBIRD 9073#

KG JUSTIFIED 3023#  
 A A R BLACKBIRD 9044  
 HA OUTSIDE 3008  
 A A R ELLUNA 3013#

CED	BW	WW	Milk	YW	SC	DOC
+16	-1.6	+64	+24	+112	+1.44	+17
Act. BW	Act. WW	205 Wt	NR	365 Wt	YR	Act. Scrotal
74	670	662	99	1196	100	37

Calving Ease ★★★★★ Dam Production 1 WR 99 1 YR 100



# 172 A A R LOAD UP 3077

Bull Reg: 20790049 Calved: 02/09/23 Tattoo: 3077

SITZ RELOAD 411C#  
**GDAR LOAD UP 7104#**  
 GDAR FOREVER LADY 4522

LD CAPITALIST 316#  
**A A R AIRY ROSE 9853**  
 A A R AIRY ROSE 4851

S A V RESOURCE 1441#  
 SITZ FOREVER LADY 612T#  
 GDAR LEUPOLD 298#  
 GDAR FOREVER LADY 1142#

CONNEALY CAPITALIST 028#  
 LD DIXIE ERICA 2053  
 A A R MATRIX 9534  
 A A R AIRY ROSE 5531#

CED	BW	WW	Milk	YW	SC	DOC
+13	-1.4	+69	+30	+124	+2.02	+23
Act. BW	Act. WW	205 Wt	NR	365 Wt	YR	Act. Scrotal
75	700	651	101	1185	100	38

Calving Ease ★★★★★ Dam Production 3 WR 97 2 YR 100

- Granddam 8 WR 101, 7 YR 101 Pathfinder® Donor Great Granddam 11 WR 101, 9 YR 104
- Dam has a top udder.
- Top 1% Claw, 2% \$M 3% SC, 5% HP, 10% CED, BW and CEM, 15% \$W, 25% Doc and Milk



# 173 A A R JUSTIFIED L171

Bull Reg: 20771763 Calved: 02/14/23 Tattoo: L171

KG JUSTIFIED 3023#  
**A A R JUSTIFIED 8244**  
 A A R BLACKBIRD 9044

RA NEBRASKA R110  
**A A R QUEEN 4047**  
 A A R QUEEN 4152

CONNEALY JUDGMENT  
 KG MISS MAGIC 1443  
 B C MATRIX 4132#  
 A A R BLACKBIRD 7026

VERMILION NEBRASKA L095#  
 RA COLEEN J50  
 H A R B QUANTUM 180  
 A A R QUEEN 261

CED	BW	WW	Milk	YW	SC	DOC
+12	+0.1	+49	+21	+88	+1.32	+29
Act. BW	Act. WW	205 Wt	NR	365 Wt	YR	Act. Scrotal
89	730	674	100	1197	99	35

Calving Ease ★★★★★ Dam Production 8 WR 95 4 YR 101



# 174 A A R STUNNER 3103

Bull Reg: +20830350 Calved: 02/14/23 Tattoo: 3103

MUSGRAVE 316 STUNNER#  
**A A R STUNNER 0549**  
 A A R JEANNE 1561

A A R HIGH FIVE 8563#  
**A A R BLACKBIRD 4661**  
 A A R BLACKBIRD 6594

LD CAPITALIST 316#  
 MCATL BLACKBIRD 831-1378#  
 ER JUSTICE N013#  
 A A R JEANNE 6624#

A A R IMAGE MAKER 6538  
 A A R DONNA 6514#  
 RITO 616 OF 4B20 6807#  
 A A R BLACKBIRD 2469#

CED	BW	WW	Milk	YW	SC	DOC
+3	+1.7	+58	+27	+93	+45	+9
Act. BW	Act. WW	205 Wt	NR	365 Wt	YR	Act. Scrotal
92	702	647	100	1207	100	35

Calving Ease ★ Dam Production 6 WR 109 6 YR 105

The A A R Stunner 0549 calves have a lot of eye appeal. Moderate framed, big sided and extra length. This bull is out of our ET program. His dam has proven to be one of our top cows in large because year in and year out she brings in a great calf.

Granddam 7 BR 99, 7 WR 102  
 Great Granddam 8 WR 106, 8 YR 104



# 177 A A R LOAD UP L338

Bull Reg: 20767352 Calved: 03/02/23 Tattoo: L338

GDAR LOAD UP 7104#  
**A A R LOAD UP 0751**  
 A A R DONNA 4643

A A R JUSTIFIED 8244  
**A A R ELLUNA 0009**  
 A A R ELLUNA 8102

SITZ RELOAD 411C#  
 GDAR FOREVER LADY 4522  
 CONNEALY CONFIDENCE 31328322  
 A A R DONNA 1519

KG JUSTIFIED 3023#  
 A A R BLACKBIRD 9044  
 A A R FRONTMAN 6073  
 A A R ELLUNA 2117

CED	BW	WW	Milk	YW	SC	DOC
-1	+3.0	+83	+25	+153	+1.22	+22
Act. BW	Act. WW	205 Wt	NR	365 Wt	YR	Act. Scrotal
89	652	667	99	1222	102	35

Calving Ease ★ Dam Production 1 WR 99 1 YR 102



# 175 A A R STUNNER L406

Bull Reg: 20771832 Calved: 03/17/23 Tattoo: L406

MUSGRAVE 316 STUNNER#  
**RAVEN STUNNER G274**  
 RAVEN BLACKBIRD BLACKIE E104

A A R THIRTY-AUGHT-SIX  
**A A R PATTIE KELTON 8093**  
 A A R PATTIE KELTON 4198

LD CAPITALIST 316#  
 MCATL BLACKBIRD 831-1378#  
 PA VALOR 201#  
 RAVEN BLACKBIRD BLACKIE 135

CONNEALY CONFIDENCE 0100#  
 A A R SHOSHONE 1050  
 A A R HILGER 1110  
 K A PATTIE KELTON 615

CED	BW	WW	Milk	YW	SC	DOC
-4	+4.0	+77	+27	+130	-.04	+18
Act. BW	Act. WW	205 Wt	NR	365 Wt	YR	Act. Scrotal
104	760	771	115	1261	105	32.5

Calving Ease ★ Dam Production 4 WR 108 3 YR 104



# 178 A A R STELLAR 3055

Bull Reg: 20790042 Calved: 02/04/23 Tattoo: 3055

MOHNEN SUBSTANTIAL 272#  
**SITZ STELLAR 726D#**  
 SITZ PRIDE 200B

KG JUSTIFIED 3023#  
**A A R BLACKCAP KAY 6815#**  
 A A R BLACKCAP KAY 4855#

BENFIELD SUBSTANCE 8506#  
 MOHNEN GLYN MAWR ELBA 1758  
 CONNEALY FINAL PRODUCT#  
 SITZ PRIDE 308Y#

CONNEALY JUDGMENT  
 KG MISS MAGIC 1443  
 A A R NEBRASKA 0656  
 A A R BLACKCAP KAY 0815

CED	BW	WW	Milk	YW	SC	DOC
+2	+2.3	+65	+24	+113	+7.2	+22
Act. BW	Act. WW	205 Wt	NR	365 Wt	YR	Act. Scrotal
95	701	632	98	1144	97	33

Calving Ease ★ Dam Production 6 WR 105 5 YR 98

Top 5% Pap, 10% Claw, Angle and \$M  
 Pathfinder® Donor Granddam 8 WR 106, 6 YR 105  
 Great Granddam 9 WR 103, 8 YR 103  
 Good disposition on this Stellar son.



# 176 A A R STUNNER 3069

Bull Reg: 20790046 Calved: 02/09/23 Tattoo: 3069

MUSGRAVE 316 STUNNER#  
**MUSGRAVE 1676 STUNNER 809**  
 MUSGRAVE LADY BARBARA 327 94

A A R FRONTMAN 4504  
**A A R VELDA 7613**  
 A A R VELDA 3565

LD CAPITALIST 316#  
 MCATL BLACKBIRD 831-1378#  
 MUSGRAVE SKY HIGH 1535#  
 MUSGRAVE BARBARA 94-272#

APEX FRONTMAN 081  
 A A R AIRY PRIMROSE 2540  
 APEX WINDY 078#  
 WARDS VELDA 252#

CED	BW	WW	Milk	YW	SC	DOC
-1	+2.0	+67	+33	+113	+15	+23
Act. BW	Act. WW	205 Wt	NR	365 Wt	YR	Act. Scrotal
90	690	628	97	1182	100	32

Calving Ease ★ Dam Production 5 WR 100 3 YR 98

Pathfinder® Great Granddam posts 10 WR 104 and 10 YR 104  
 Top 10% PAP, 15% Milk, 25% Claw and Doc



# 179 A A R RAINIER L144

Bull Reg: 20795309 Calved: 02/11/23 Tattoo: L144

S A V RAINDANCE 6848#  
**A A R RAINIER**  
 A A R BLACKBIRD 2211#

SITZ GAME DAY 9638  
**A A R PATTIE KELTON 2189#**  
 K A PATTIE KELTON 9313

COLEMAN CHARLO 0256#  
 S A V BLACKCAP MAY 4136  
 SITZ GAME DAY 9638  
 A A R BLACKBIRD 9073#

GDAR GAME DAY 449#  
 SITZ PRIDE 2426#  
 TC RITO 416#  
 K A PATTIE KELTON 7317

CED	BW	WW	Milk	YW	SC	DOC
+7	+2.6	+85	+21	+146	+1.60	+9
Act. BW	Act. WW	205 Wt	NR	365 Wt	YR	Act. Scrotal
88	716	678	101	1246	104	37

Calving Ease ★ Dam Production 9 WR 106 9 YR 107

Pathfinder® dam that is a true power cow.



# 180 A A R LANDMARK 3598

Bull Reg: 20790085 Calved: 02/19/23 Tattoo: 3598

CIRCLE L LANDMARK  
**A A R LANDMARK 1108**  
 A A R BLACKCAP KAY 7893

GDAR LOAD UP 7104#  
**A A R ANKONIAN 1597**  
 A A R ANKONIAN 5654

CIRCLE L GUS  
 CIRCLE L QUEEN 307B  
 TEF CONFIDENCE 403  
 A A R BLACKCAP KAY 3827

SITZ RELOAD 411C#  
 GDAR FOREVER LADY 4522  
 SITZ FINAL STATEMENT 618X#  
 A A R ANKONIAN 4015#

CED	BW	WW	Milk	YW	SC	DOC
+1	+0.6	+69	+15	+112	+1.71	+16
Act. BW	Act. WW	205 Wt	NR	365 Wt	YR	Act. Scrotal
75	662	685	106	1205	102	36

Calving Ease ★ Dam Production 1 WR 106 1 YR 102

Top 1% HP, 3% \$M, 10% CEM and SC, 20% Claw  
 Pathfinder® Great Granddam posts 11 WR 102, 11 YR 101.



# 181 A A R STUNNER L287

Bull Reg: 20767362 Calved: 02/23/23 Tattoo: L287 Marb +.45  
 MUSGRAVE 316 STUNNER# LD CAPITALIST 316# REA +.31  
**RAVEN STUNNER G274** MCATL BLACKBIRD 831-1378# SM +.51  
 RAVEN BLACKBIRD BLACKIE E104 PA VALOR 201# SW +.63  
 RAVEN BLACKBIRD BLACKIE 135 ELLINGSON CHAPS 4095# SC +1.99  
 ELLINGSON CONSISTENT 6235 EA PRIMROSE 3102#  
**A A R ELLUNA 9234** A A R TEN FOLD 1539  
 A A R ELLUNA 3013# A A R ELLUNA 1329

CED	BW	WW	Milk	YW	SC	DOC
+6	+2.2	+73	+22	+123	+1.95	+17
Act. BW	Act. WW	205 Wt	NR	365 Wt	YR	Act. Scrotal
82	722	698	104	1223	102	36

Calving Ease ★★ Dam Production 3 WR 104 3 YR 106

• Pathfinder® Granddam 5 WR 105



# 182 A A R KNOCKOUT 3054

Bull Reg: 20790041 Calved: 02/04/23 Tattoo: 3054 Marb +.33  
 TEF OUTSIDE 514 HA OUTSIDE 3008 REA +.24  
**A A R KNOCKOUT 8732** T E F JET PRINCESS 714# SM +.76  
 A A R CHLOE 2629# A A R LEUPOLD 0578# SW +.60  
 A A R NEBRASKA 0656 RA NEBRASKA R110 SC +2.04  
**A A R DIXIE 5594** A A R LAVILLION 5538  
 A A R DIXIE 7573 ER JUSTICE N013#  
 A A R DIXIE 1651

CED	BW	WW	Milk	YW	SC	DOC
+7	+0.2	+53	+29	+85	+64	+20
Act. BW	Act. WW	205 Wt	NR	365 Wt	YR	Act. Scrotal
87	724	651	101	1102	93	36

Calving Ease ★★★ Dam Production 6 WR 101 6 YR 99

- Donor Granddam posts 10 WR 103, 7 YR 105
- Great Granddam 5 WR 103, 4 YR 101
- Top 1% Claw, 15% \$M, 20% Angle
- Really nice feet on this good Knockout son.



# 183 A A R FRONTMAN L358

Bull Reg: 20767337 Calved: 03/05/23 Tattoo: L358 Marb +.30  
 APEX FRONTMAN 081 KESSLERS FRONTMAN R001# REA +.37  
**A A R FRONTMAN 3132#** APEXETTE PRIDE 9067# SM +.91  
 A A R BLACKBIRD 9044 B C MATRIX 4132# SW +.74  
 A A R DASH 0039 SITZ DASH 10277# SC +2.34  
**A A R LADY GRACE 5274#** A A R COMANCHESPRINCESS 8055  
 A A R LADY GRACE 0176 K A S JUSTICE 8403  
 A A R LADY GRACE 8026

CED	BW	WW	Milk	YW	SC	DOC
+9	+1.4	+71	+29	+123	+67	+31
Act. BW	Act. WW	205 Wt	NR	365 Wt	YR	Act. Scrotal
98	730	712	106	1202	100	36

Calving Ease ★★ Dam Production 7 WR 108 3 YR 106

• Pathfinder® dam



# 184 A A R STUNNER 3535

Bull Reg: 20830347 Calved: 02/04/23 Tattoo: 3535 Marb +.47  
 MUSGRAVE 316 STUNNER# LD CAPITALIST 316# REA +.43  
**A A R STUNNER 0549** MCATL BLACKBIRD 831-1378# SM +.57  
 A A R JEANNE 1561 ER JUSTICE N013# SW +.60  
 A A R CREED 5802 CONNEALY THUNDER# SC +2.41  
**A A R ANKONIAN 7707** A A R LADY GRACE 3844  
 A A R ANKONIAN 3704 CONNEALY FRONT PAGE 0228#  
 A A R ANKONIAN 8542#

CED	BW	WW	Milk	YW	SC	DOC
+5	+0.2	+72	+17	+120	+64	+19
Act. BW	Act. WW	205 Wt	NR	365 Wt	YR	Act. Scrotal
91	693	624	97	1114	94	34

Calving Ease ★★★ Dam Production 5 WR 100 4 YR 98

- Top 1% Claw EPD looks like an accurate number. This bull has really nice feet. His dam also has good feet and a nice udder.



# 185 A A R STELLAR L62

Bull Reg: 20894262 Calved: 02/15/23 Tattoo: L62 Marb +.48  
 MOHNEN SUBSTANTIAL 272# BENFIELD SUBSTANCE 8506# REA +.37  
**SITZ STELLAR 726D#** MOHNEN GLYN MAWR ELBA 1758 SM +.64  
 SITZ PRIDE 200B CONNEALY FINAL PRODUCT# SW +.71  
 S A V BRILLIANCE 8077# S A V BISMARCK 5682# SC +2.64  
**OCC EVERGREEN 242** S A V BLACKCAP MAY 5270  
 OCC EVERGREEN 041 OCC 4-WARD 720  
 VERMILION EVERGREEN 7310

CED	BW	WW	Milk	YW	SC	DOC
+0	+3.6	+84	+26	+141	+62	+16
Act. BW	Act. WW	205 Wt	NR	365 Wt	YR	Act. Scrotal
103	732	701	104	1165	97	34

Calving Ease ★ Dam Production 9 WR 99 6 YR 100



# 186 A A R DUKE 3586

Bull Reg: 20790081 Calved: 02/15/23 Tattoo: 3586 Marb +.42  
 MILLARS DUKE 816 B BAR WINDY 7 3575 REA +.35  
**MILLARS DUKE 129** MILLARS QUEEN LASS 5273# SM +.90  
 MILLARS QUEEN LOIS 8266 VISION UNANIMOUS 4412  
 MILLRS QUEEN LOIS 266  
 A A R THIRTY-AUGHT-SIX CONNEALY CONFIDENCE 0100# SW +.73  
**A A R ANKONIAN 8706** A A R SHOSHONE 1050  
 A A R ANKONIAN 8542# ER JUSTICE N013# SC +2.22  
 A A R ANKONIAN 4015#

CED	BW	WW	Milk	YW	SC	DOC
+0	+2.5	+75	+26	+117	+78	+23
Act. BW	Act. WW	205 Wt	NR	365 Wt	YR	Act. Scrotal
96	669	619	96	1165	99	35

Calving Ease ★ Dam Production 4 WR 106 2 YR 109

- Top 2% Claw and HP, 3% \$M, 20% \$W, 25% WW
- Excellent line of cows in this pedigree.
- Pathfinder® Granddam posts 11 WR 102
- Pathfinder® Great Granddam 11 WR 102, 11 YR 101.



# 187 A A R JUSTIFIED 3416

Bull Reg: 20790064 Calved: 02/09/23 Tattoo: 3416 Marb +1.18  
 CONNEALY JUDGMENT CONNEALY CONSENSUS 7229# REA +.60  
**KG JUSTIFIED 3023#** ENTRINE OF CONANGA 9876# SM +.86  
 KG MISS MAGIC 1443 SITZ WISDOM 481T# SW +.71  
 A A R KNUDSON 8241 HA OUTSIDE 3008 SC +2.96  
**A A R AIRY ROSE 1425** A A R BLACKBIRD 9044  
 A A R AIRY ROSE 5518 A A R WIND OVER 3822  
 A A R AIRY ROSE 3502

CED	BW	WW	Milk	YW	SC	DOC
+12	-0.6	+69	+22	+118	+98	+25
Act. BW	Act. WW	205 Wt	NR	365 Wt	YR	Act. Scrotal
72	694	698	108	1244	105	34

Calving Ease ★★★★★ Dam Production 1 WR 108 1 YR 105

- The Knudson daughters are doing a great job for us and "1425" is no exception.
- Top 5% \$M, 10% CED, 15% BW, HP, Marb, \$G and \$C





# 188 A A R JUSTIFIED L085

Bull Reg: 20771745 Calved: 02/06/23 Tattoo: L085

KG JUSTIFIED 3023#  
**A A R JUSTIFIED 8244**  
 A A R BLACKBIRD 9044

S FOUNDATION 514#  
**A A R PRIMROSE 4130**  
 A A R PRIMROSE 4130

CONNEALY JUDGMENT  
 KG MISS MAGIC 1443  
 B C MATRIX 4132#  
 A A R BLACKBIRD 7026

VISION UNANIMOUS 1418#  
 S LADY ANN 8384#  
 CONNEALY CONFIDENCE 31328322  
 A A R PRIMROSE 0061

CED	BW	WW	Milk	YW	SC	DOC
+7	+0.8	+67	+19	+121	+1.11	+20
Act. BW	Act. WW	205 Wt	NR	365 Wt	YR	Act. Scrotal
85	714	646	96	1203	100	35.5

Calving Ease ★★★ Dam Production 4 WR 96 3 YR 101



# 192 A A R AGENDA 3569

Bull Reg: 20790078 Calved: 02/12/23 Tattoo: 3569

WOODHILL BLUEPRINT#  
**WOODHILL AGENDA G151-J043**  
 WOODHILL EVERGREEN Z12-G151

LD CAPITALIST 316#  
**A A R FOREVER 9544**  
 BRUSETT FOREVER Z12

CONNEALY CONFIDENCE PLUS#  
 WOODHILL EVERGREEN Z291-B233  
 TEHAMA TAHOE B767#  
 WOODHILL EVERGREEN X185- Z12#

CONNEALY CAPITALIST 028#  
 LD DIXIE ERICA 2053  
 BRUSETT FRANKLIN X733  
 BRUSETT FOREVER W99

CED	BW	WW	Milk	YW	SC	DOC
+13	+0.6	+80	+26	+125	+1.05	+21
Act. BW	Act. WW	205 Wt	NR	365 Wt	YR	Act. Scrotal
79	715	670	104	1148	97	36

Calving Ease ★★★★★ Dam Production 3 WR 99 1 YR 97

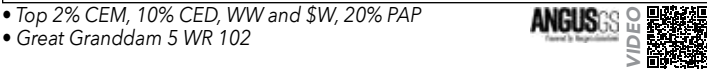

• Top 2% CEM, 10% CED, WW and \$W, 20% PAP  
 • Great Granddam 5 WR 102

# 189 A A R AGENDA 3656

Bull Reg: 20790095 Calved: 03/05/23 Tattoo: 3656

WOODHILL BLUEPRINT#  
**WOODHILL AGENDA G151-J043**  
 WOODHILL EVERGREEN Z12-G151

A A R IMAGE MAKER 6538  
**A A R BLACKBIRD 3732**  
 A A R BLACKBIRD 7543

CONNEALY CONFIDENCE PLUS#  
 WOODHILL EVERGREEN Z291-B233  
 TEHAMA TAHOE B767#  
 WOODHILL EVERGREEN X185- Z12#

H A IMAGE MAKER 0415#  
 AAR COMANCHES PRINCESS 4012#  
 A A R NEW DESIGN 4060  
 A A R BLACKBIRD 2080

CED	BW	WW	Milk	YW	SC	DOC
+13	-1.6	+62	+36	+104	+1.67	+18
Act. BW	Act. WW	205 Wt	NR	365 Wt	YR	Act. Scrotal
				1185	97	37

Calving Ease ★★★★★ Dam Production 7 WR 100 8 YR 99



• Great Granddam was a donor in our ET program. She was long made, very feminine, with a beautiful udder. She posts 12 WR 101.

# 193 A A R AGENDA L155

Bull Reg: 20767315 Calved: 02/12/23 Tattoo: L155

WOODHILL BLUEPRINT#  
**WOODHILL AGENDA G151-J043**  
 WOODHILL EVERGREEN Z12-G151

A A R JUNEAU 6310  
**A A R ERICA 9446**  
 A A R ERICA 2187#

CONNEALY CONFIDENCE PLUS#  
 WOODHILL EVERGREEN Z291-B233  
 TEHAMA TAHOE B767#  
 WOODHILL EVERGREEN X185- Z12#

SITZ JUNEAU 12363  
 A A R JET PRINCESS 0016  
 HILLTOP BUSHWACKER 8241  
 A A R ERICA 8070

CED	BW	WW	Milk	YW	SC	DOC
+8	-0.6	+59	+26	+88	+1.18	+34
Act. BW	Act. WW	205 Wt	NR	365 Wt	YR	Act. Scrotal
73	684	684	102	1137	95	38

Calving Ease ★★★★★ Dam Production 3 WR 99 3 YR 99

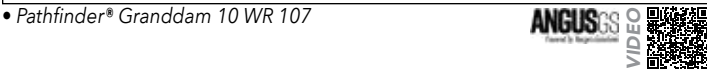

• Pathfinder® Granddam 10 WR 107

# 190 A A R LOAD UP L098

Bull Reg: 20767364 Calved: 02/08/23 Tattoo: L098

SITZ RELOAD 411C#  
**GDAR LOAD UP 7104#**  
 GDAR FOREVER LADY 4522

CIRCLE L LANDMARK  
**A A R BLACKBIRD 0171**  
 A A R BLACKBIRD 5025

S A V RESOURCE 1441#  
 SITZ FOREVER LADY 612T#  
 GDAR LEUPOLD 298#  
 GDAR FOREVER LADY 1142#

CIRCLE L GUS  
 CIRCLE L QUEEN 307B  
 HA OUTSIDE 3008  
 A A R BLACKBIRD 3009#

CED	BW	WW	Milk	YW	SC	DOC
+16	-3.0	+58	+39	+109	+1.41	41
Act. BW	Act. WW	205 Wt	NR	365 Wt	YR	Act. Scrotal
79	720	691	103	1176	98	36

Calving Ease ★★★★★ Dam Production 2 WR 96 2 YR 99



# 194 A A R RAINIER L198

Bull Reg: 20893645 Calved: 02/16/23 Tattoo: L198

S A V RAINDANCE 6848#  
**A A R RAINIER**  
 A A R BLACKBIRD 2211#

MUSGRAVE 316 STUNNER#  
**A A R JUANADAMERE 9293**  
 A A R JUANADAMERE 2210

COLEMAN CHARLO 0256#  
 S A V BLACKCAP MAY 4136  
 SITZ GAME DAY 9638  
 A A R BLACKBIRD 9073#

LD CAPITALIST 316#  
 MCATL BLACKBIRD 831-1378#  
 A A R TEN X 0055  
 K A JUANADAMERE 9333

CED	BW	WW	Milk	YW	SC	DOC
+12	-0.3	+64	+22	+114	+0.68	+22
Act. BW	Act. WW	205 Wt	NR	365 Wt	YR	Act. Scrotal
79	720	683	102	1166	97	36

Calving Ease ★★★★★ Dam Production 2 WR 103 1 YR 97

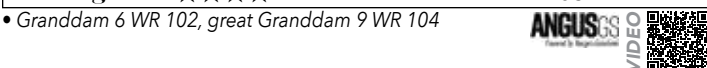

• Granddam 6 WR 102, great Granddam 9 WR 104

# 191 A A R RAINIER L223

Bull Reg: 20767332 Calved: 02/18/23 Tattoo: L223

S A V RAINDANCE 6848#  
**A A R RAINIER**  
 A A R BLACKBIRD 2211#

A A R MAGNUM 7211  
**A A R CLOVA PRIDE 9287**  
 A A R CLOVA PRIDE 6054

COLEMAN CHARLO 0256#  
 S A V BLACKCAP MAY 4136  
 SITZ GAME DAY 9638  
 A A R BLACKBIRD 9073#

A A R MAGNUM 5106  
 A A R ELITE LADY 1005  
 A A R TEN X 3001#  
 A A R CLOVA PRIDE 4053

CED	BW	WW	Milk	YW	SC	DOC
+15	-2.3	+64	+31	+117	+0.82	+18
Act. BW	Act. WW	205 Wt	NR	365 Wt	YR	Act. Scrotal
76	683	652	97	1186	99	33

Calving Ease ★★★★★ Dam Production 3 WR 98 3 YR 98



# 195 A A R AGENDA 3095

Bull Reg: 20803778 Calved: 02/13/23 Tattoo: 3095

WOODHILL BLUEPRINT#  
**WOODHILL AGENDA G151-J043**  
 WOODHILL EVERGREEN Z12-G151

ELLINGSON CONSISTENT 6235  
**A A R STEPHANY 9836**  
 A A R STEPHANY 2823

CONNEALY CONFIDENCE PLUS#  
 WOODHILL EVERGREEN Z291-B233  
 TEHAMA TAHOE B767#  
 WOODHILL EVERGREEN X185- Z12#

ELLINGSON CHAPS 4095#  
 EA PRIMROSE 3102#  
 HARRISON ONWARD 0094  
 A A R STEPHANY 0810

CED	BW	WW	Milk	YW	SC	DOC
+12	-0.4	+72	+36	+110	+2.09	+15
Act. BW	Act. WW	205 Wt	NR	365 Wt	YR	Act. Scrotal
68	682	640	99	1206	102	38

Calving Ease ★★★★★ Dam Production 3 WR 94 2 YR 100

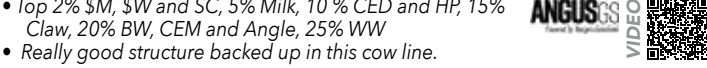

• Top 2% \$M, \$W and SC, 5% Milk, 10% CED and HP, 15% Claw, 20% BW, CEM and Angle, 25% WW  
 • Really good structure backed up in this cow line.

# 196 A A R TAHOE L242

Bull Reg: 20795552 Calved: 02/20/23 Tattoo: L242

TEHAMA UPWARD Y238  
**TEHAMA TAHOE B767#**  
 TEHAMA MARY BLACKBIRD Y684

KG JUSTIFIED 3023#  
**A A R BLACKBIRD 8204#**  
 A A R BLACKBIRD 9044

SITZ UPWARD 307R#  
 TEHAMA ELITE BLACKBIRD T735  
 S A V FINAL ANSWER 0035#  
 TEHAMA MARY BLACKBIRD T073

CONNEALY JUDGMENT  
 KG MISS MAGIC 1443  
 B C MATRIX 4132#  
 A A R BLACKBIRD 7026

Marb +.41  
 REA +.52  
 SM +.75  
 SW +.76  
 SC +.200

CED	BW	WW	Milk	YW	SC	DOC
+14	-1.4	+66	+32	+105	+2.12	+21
Act. BW	Act. WW	205 Wt	NR	365 Wt	YR	Act. Scrotal
77	758	710	106	1140	95	37.5

**Calving Ease ★★★★★ Dam Production 4 WR 105 3 YR 101**

• Good Tahoe out of another Pathfinder® Justified ET cow out of Blackbird 9044  
 • Granddam 8 WR 108

ANGUS GS VIDEO

# 197 A A R TAHOE 3085

Bull Reg: 20803725 Calved: 02/11/23 Tattoo: 3085

TEHAMA UPWARD Y238  
**TEHAMA TAHOE B767#**  
 TEHAMA MARY BLACKBIRD Y684

S FOUNDATION 514#  
**A A R LADY GRACE 8820**  
 A A R LADY GRACE 0805

SITZ UPWARD 307R#  
 TEHAMA ELITE BLACKBIRD T735  
 S A V FINAL ANSWER 0035#  
 TEHAMA MARY BLACKBIRD T073

VISION UNANIMOUS 1418#  
 S LADY ANN 8384#  
 SITZ DASH 10277#  
 A A R LADY GRACE 8801

Marb +.63  
 REA +.44  
 SM +.74  
 SW +.83  
 SC +.248

CED	BW	WW	Milk	YW	SC	DOC
+14	-1.7	+72	+33	+119	+1.64	+34
Act. BW	Act. WW	205 Wt	NR	365 Wt	YR	Act. Scrotal
64	726	661	102	1167	99	40

**Calving Ease ★★★★★ Dam Production 4 WR 99 3 YR 102**

• This bull excelled in the pre weaning traits and ranks in the top 3% of the breed for \$W. Expect these cattle to come easy, grow quick and be easy to be around.

ANGUS GS VIDEO

# 198 A A R TAHOE L056

Bull Reg: 20795567 Calved: 02/04/23 Tattoo: L056

TEHAMA UPWARD Y238  
**TEHAMA TAHOE B767#**  
 TEHAMA MARY BLACKBIRD Y684

A A R RITO 1163  
**A A R LUCY PRIDE 5215**  
 A A R LUCY PRIDE 0004

SITZ UPWARD 307R#  
 TEHAMA ELITE BLACKBIRD T735  
 S A V FINAL ANSWER 0035#  
 TEHAMA MARY BLACKBIRD T073

BROOKS RITO 6220  
 A A R NANCY 6093#  
 SITZ DASH 10277#  
 A A R LUCY PRIDE 8062

Marb +.32  
 REA +.55  
 SM +.67  
 SW +.64  
 SC +.192

CED	BW	WW	Milk	YW	SC	DOC
+12	-1.2	+59	+27	+95	+1.45	+21
Act. BW	Act. WW	205 Wt	NR	365 Wt	YR	Act. Scrotal
85	740	667	99	1149	95	37

**Calving Ease ★★★★★ Dam Production 6 WR 102 5 YR 100**

ANGUS GS VIDEO

# 199 A A R LOAD UP 3613

Bull Reg: 20790089 Calved: 02/22/23 Tattoo: 3613

GDAR LOAD UP 7104#  
**A A R LOAD UP 0501**  
 A A R BLACKCAP KAY 8574

A A R FOREMAN 7733  
**A A R VALLEY LASS 1642**  
 A A R VALLEY LASS 8524#

SITZ RELOAD 411C#  
 GDAR FOREVER LADY 4522  
 A A R CREED 5802  
 A A R BLACKCAP KAY 0617

A A R FRONTMAN 3132#  
 A A R CHLOE 2629#  
 MC CUMBER UNMISTAKABLE 524  
 A A R VALLEY LASS 6516

Marb +.35  
 REA +.37  
 SM +.81  
 SW +.87  
 SC +.220

CED	BW	WW	Milk	YW	SC	DOC
+9	-0.5	+77	+35	+123	+1.30	+25
Act. BW	Act. WW	205 Wt	NR	365 Wt	YR	Act. Scrotal
70	778	798	124	1214	103	33

**Calving Ease ★★★★★ Dam Production 1 WR 124 1 YR 103**

• Top 1% \$W, 10% Claw, \$M and Milk, 15% WW, 20% Doc and BW  
 • Pathfinder® Granddam 4 WR 104, 3 YR 102

ANGUS GS VIDEO

# 200 A A R HANNIBAL L234

Bull Reg: 20767336 Calved: 02/19/23 Tattoo: L234

COLEMAN BRAVO 6313#  
**PINE COULEE HANNIBAL H316**  
 PINE COULEE EVERELDA W3

HA OUTSIDE 3008  
**A A R FERNS PRIDE 6049**  
 A A R FERNS PRIDE 1337

COLEMAN CHARLO 0256#  
 COLEMAN DONNA 714  
 CONNEALY ONWARD#  
 PINE COULEE EVERELDA 2B77

KG SOLUTION 0018#  
 HA EVER LADY 1575#  
 A A R IMAGE MAKER 6538  
 K A FERNS PRIDE 8308

Marb +.47  
 REA +.43  
 SM +.87  
 SW +.60  
 SC +.240

CED	BW	WW	Milk	YW	SC	DOC
+20	-3.4	+51	+29	+101	+1.59	+22
Act. BW	Act. WW	205 Wt	NR	365 Wt	YR	Act. Scrotal
78	684	640	95	1206	100	34

**Calving Ease ★★★★★ Dam Production 6 WR 94 4 YR 99**

ANGUS GS VIDEO

# 201 TA HANNIBAL 315

Bull Reg: 20678156 Calved: 03/15/23 Tattoo: 315

COLEMAN BRAVO 6313#  
**PINE COULEE HANNIBAL H316**  
 PINE COULEE EVERELDA W3

GDAR LOAD UP 7104#  
**A A R BLACKBIRD 0212**  
 A A R BLACKBIRD 9044

COLEMAN CHARLO 0256#  
 COLEMAN DONNA 714  
 CONNEALY ONWARD#  
 PINE COULEE EVERELDA 2B77

SITZ RELOAD 411C#  
 GDAR FOREVER LADY 4522  
 B C MATRIX 4132#  
 A A R BLACKBIRD 7026

Marb +.32  
 REA +.78  
 SM +.91  
 SW +.70  
 SC +.273

CED	BW	WW	Milk	YW	SC	DOC
+13	+0.3	+72	+25	+132	+1.45	+29
Act. BW	Act. WW	205 Wt	NR	365 Wt	YR	Act. Scrotal
81	635	677	100	1181	100	36

**Calving Ease ★★★★★ Dam Production WR YR**

• Young calving ease Hannibal with a solid EPD profile  
 • Dam is straight out of Arntzen embryo program bought out of the 2021 sale  
 • Dam production 2 BR 96, 2 WR 103, 2 YR 101  
 • This bull belongs to Logan Tomschin. His cattle are ran with A A R cattle.

ANGUS GS VIDEO

# 202 A A R AGENDA 3588

Bull Reg: 20889803 Calved: 02/16/23 Tattoo: 3588

WOODHILL BLUEPRINT#  
**WOODHILL AGENDA G151-J043**  
 WOODHILL EVERGREEN Z12-G151

A A R FRONTMAN 3132#  
**A A R BONNIE 8517**  
 A A R BONNIE 6573

CONNEALY CONFIDENCE PLUS#  
 WOODHILL EVERGREEN Z291-B233  
 TEHAMA TAHOE B767#  
 WOODHILL EVERGREEN X185- Z12#

APEX FRONTMAN 081  
 A A R BLACKBIRD 9044  
 SOO LINE MOTIVE 9016#  
 A A R BONNIE 4514

Marb +.24  
 REA +.73  
 SM +.99  
 SW +.88  
 SC +.252

CED	BW	WW	Milk	YW	SC	DOC
+13	-1.3	+73	+40	+122	+1.07	+30
Act. BW	Act. WW	205 Wt	NR	365 Wt	YR	Act. Scrotal
83	712	659	102	1173	99	33.5

**Calving Ease ★★★★★ Dam Production 4 WR 100 2 YR 104**

• Top 1% \$m and \$W, 2% Milk, 4% HP, 5% Doc, 10%, CED and BW, and 25% WW

ANGUS GS VIDEO

# 203 A A R DUKE 3034

Bull Reg: 20790036 Calved: 01/30/23 Tattoo: 3034

MILLARS DUKE 816  
**MILLARS DUKE 129**  
 MILLARS QUEEN LOIS 8266

CIRCLE L LANDMARK  
**A A R LADY GRACE 1077**  
 A A R LADY GRACE 7854

B BAR WINDY 7 3575  
 MILLARS QUEEN LASS 5273#  
 VISION UNANIMOUS 4412  
 MILLARS QUEEN LOIS 266

CIRCLE L GUS  
 CIRCLE L QUEEN 307B  
 A A R FRONTMAN 4504  
 A A R LADY GRACE 0805

Marb +.36  
 REA +.24  
 SM +.93  
 SW +.77  
 SC +.215

CED	BW	WW	Milk	YW	SC	DOC
+15	-2.1	+61	+32	+96	+1.28	+26
Act. BW	Act. WW	205 Wt	NR	365 Wt	YR	Act. Scrotal
58	688	677	105	1218	103	38

**Calving Ease ★★★★★ Dam Production 1 WR 105 1 YR 103**

• Top 2% \$M, 3% CED and CEM, 4% BW, 20% Doc  
 • Granddam posts 5 WR at 101 and 2 YR 101.

ANGUS GS VIDEO

# 204 A A R LOAD UP 3578

Bull Reg: 20828217 Calved: 02/13/23 Tattoo: 3578 Marb +.58  
 GDAR LOAD UP 7104# SITZ RELOAD 411C# REA +.75  
**A A R LOAD UP J277** GDAR FOREVER LADY 4522 SM +.89  
 A A R BLACKBIRD 8230# HA OUTSIDE 3008 SW +.71  
 A A R BLACKBIRD 9044 A A R FRONTMAN 3132# SC +289  
 A A R FOREMAN 7733 A A R CHLOE 2629#  
**A A R FERNS PRIDE 0507** KG JUSTIFIED 3023#  
 A A R FERNS PRIDE 8500 A A R FERNS PRIDE 6505

CED	BW	WW	Milk	YW	SC	DOC
+9	+0.7	+75	+23	+129	+71	+33
Act. BW	Act. WW	205 Wt	NR	365 Wt	YR	Act. Scrotal
85	644	629	98	1237	105	31

Calving Ease ★★★★★ Dam Production 2 WR 103 2 YR 103

• Top 2% Doc, 4% \$M, 5% HP, 20% WW, Angle \$W, \$C, and 25% YW and CW. **ANGUS** VIDEO



# 205 A A R STELLAR L136

Bull Reg: 20797443 Calved: 02/11/23 Tattoo: L136 Marb +.48  
 MOHNEN SUBSTANTIAL 272# BENFIELD SUBSTANCE 8506# REA +.4  
**SITZ STELLAR 726D#** MOHNEN GLYN MAWR ELBA 1758 SM +.78  
 SITZ PRIDE 200B CONNEALY FINAL PRODUCT# SW +.70  
 APEX FRONTMAN 081 KESSLERS FRONTMAN R001# SC +221  
**A A R BLACKBIRD 3243** APEXETTE PRIDE 9067#  
 A A R BLACKBIRD 9097 ER JUSTICE N013#  
 A A R BLACKBIRD 4174

CED	BW	WW	Milk	YW	SC	DOC
+6	-1.3	+67	+24	+117	+19	+12
Act. BW	Act. WW	205 Wt	NR	365 Wt	YR	Act. Scrotal
81	715	677	101	1160	97	35

Calving Ease ★★★★★ Dam Production 9 WR 104 8 YR 106

**ANGUS** VIDEO

# 208 A A R LOAD UP 3060

Bull Reg: 20790044 Calved: 02/05/23 Tattoo: 3060 Marb +.34  
 SITZ RELOAD 411C# S A V RESOURCE 1441# REA +.32  
**GDAR LOAD UP 7104#** SITZ FOREVER LADY 612T# SM +.85  
 GDAR FOREVER LADY 4522 GDAR LEUPOLD 298# SW +.83  
 GDAR FOREVER LADY 1142# LD CAPITALIST 316# SC +215  
 MUSGRAVE 316 STUNNER# MCATL BLACKBIRD 831-1378#  
**A A R BLACKBIRD 0814** CONNEALY CONSENSUS 9705  
 A A R BLACKBIRD 4842 A A R BLACKBIRD 1597

CED	BW	WW	Milk	YW	SC	DOC
+8	+0.2	+73	+32	+119	+1.55	+24
Act. BW	Act. WW	205 Wt	NR	365 Wt	YR	Act. Scrotal
80	745	707	110	1169	99	35.5

Calving Ease ★★★★★ Dam Production 2 WR 106 2 YR 95

• Top 1% Claw, 3% \$W, 5% \$M, 15% Milk, 25% Doc, BW, WW **ANGUS** VIDEO  
 • Dam has a really good udder.

# 206 A A R RAINIER 3904

Bull Reg: 20828216 Calved: 02/01/23 Tattoo: 3904 Marb +.22  
 S A V RAINDANCE 6848# COLEMAN CHARLO 0256# REA +.78  
**A A R RAINIER** S A V BLACKCAP MAY 4136 SM +.76  
 A A R BLACKBIRD 2211# SITZ GAME DAY 9638 SW +.64  
 A A R BLACKBIRD 9073# A A R BLACKBIRD 9073# SC +233  
 CIRCLE L LANDMARK CIRCLE L GUS  
**A A R FLORABELLE FANNY 1918** CIRCLE L QUEEN 307B  
 A A R FLORABELLE FANNY 1951 A A R TEN X 7008 S A#  
 SITZ FLORABELLE FANNY 1912

CED	BW	WW	Milk	YW	SC	DOC
+11	+1.2	+72	+22	+133	+47	+25
Act. BW	Act. WW	205 Wt	NR	365 Wt	YR	Act. Scrotal
83	664	662	103	1228	104	33.5

Calving Ease ★★★★★ Dam Production 1 WR 103 1 YR 104

• Here is a really good bull to be this far down in the order. **ANGUS** VIDEO  
 Make sure and take a look.  
 • Great Granddam had an excellent set of feet.  
 • Top 4% PAP, 5% Angle 15% \$M, CED and HP, 20% YW and Doc, 25% WW

# 207 A A R STELLAR L094

Bull Reg: 20797394 Calved: 02/07/23 Tattoo: L094 Marb +.53  
 MOHNEN SUBSTANTIAL 272# BENFIELD SUBSTANCE 8506# REA +.50  
**SITZ STELLAR 726D#** MOHNEN GLYN MAWR ELBA 1758 SM +.86  
 SITZ PRIDE 200B CONNEALY FINAL PRODUCT# SW +.67  
 KG JUSTIFIED 3023# CONNEALY JUDGMENT SC +214  
**A A R CLOVA PRIDE 6150** KG MISS MAGIC 1443  
 BRUSETT CLOVA PRIDE X43# S A V FINAL ANSWER 0035#  
 BRUSETT CLOVA PRIDE 596#

CED	BW	WW	Milk	YW	SC	DOC
+10	-1.6	+58	+30	+99	+1.53	+11
Act. BW	Act. WW	205 Wt	NR	365 Wt	YR	Act. Scrotal
84	750	680	101	1131	94	35

Calving Ease ★★★★★ Dam Production 6 WR 101 5 YR 98

• Pathfinder® Granddam 11 WR 105 **ANGUS** VIDEO  
 • Dam is very easy to look at. Long, feminine front, great udder and tons of volume.

# 209 A A R AGENDA L228

Bull Reg: 20771786 Calved: 02/19/23 Tattoo: L228 Marb +.38  
 WOODHILL BLUEPRINT# CONNEALY CONFIDENCE PLUS# REA +.24  
**WOODHILL AGENDA G151-J043** WOODHILL EVERGREEN Z291-B233 SM +.51  
 WOODHILL EVERGREEN Z12-G151 TEHAMA TAHOE B767# SW +.66  
 WOODHILL EVERGREEN X185- Z12# A A R MAGNUM 5106 SC +194  
 A A R CREED 5802 A A R CLOVA PRIDE 3046  
**A A R CLOVA PRIDE 9039**  
 A A R CLOVA PRIDE 76

CED	BW	WW	Milk	YW	SC	DOC
+7	+0.7	+72	+24	+118	+1.30	+18
Act. BW	Act. WW	205 Wt	NR	365 Wt	YR	Act. Scrotal
78	670	642	96	1159	97	36.5

Calving Ease ★★★ Dam Production 2 WR 104 2 YR 103

**ANGUS** VIDEO

# 210 A A R AGENDA 3685

Bull Reg: 20790098 Calved: 03/23/23 Tattoo: 3685 Marb +.92  
 WOODHILL BLUEPRINT# CONNEALY CONFIDENCE PLUS# REA +.73  
**WOODHILL AGENDA G151-J043** WOODHILL EVERGREEN Z291-B233 SM +.61  
 WOODHILL EVERGREEN Z12-G151 TEHAMA TAHOE B767# SW +.77  
 WOODHILL EVERGREEN X185- Z12# CONNEALY CONFIDENCE 0100# SC +271  
 CONNEALY CONFIDENCE 31328322 PEARL PAMMY OF CONANGA 194  
**A A R ANKONIAN 5736#** SITZ FINAL STATEMENT 618X#  
 A A R ANKONIAN 2711 A A R ANKOIAN 3236

CED	BW	WW	Milk	YW	SC	DOC
+15	-1.2	+70	+36	+122	+4.5	+17
Act. BW	Act. WW	205 Wt	NR	365 Wt	YR	Act. Scrotal
78	698	722	112			34.5

Calving Ease ★★★★★ Dam Production 7 WR 106 4 YR 103

• Pathfinder® Dam **ANGUS** VIDEO  
 • Top 3% CED, 5% PAP and Milk, 10% BW and \$W, 20% CEM, 25% Marb and \$G  
 • Great Granddam was a great cow for us. She was moderate framed with extra rib and length.

# **MOST VALUABLE PLAYER.**

Bulls get a lot of hype. And rightly so. But, the Angus cow? Now, she's valuable.

She adds a lot to your business. She's maternal. She works in any environment. And, she's always at the top of her game delivering better calving ease, milk, faster growth and superior marbling genetics. Make America's cow your Most Valuable Player.

**Angus. America's Breed.** Learn more at [www.Angus.org/BusinessBreed](http://www.Angus.org/BusinessBreed) or call 816-383-5100.



**ANGUS**  
THE BUSINESS BREED

# YOU'VE DONE THE WORK.

Get paid for it.

---

Get paid for the **records**.

Get paid for **quality** genetics.

Get paid for the power of **Angus**.

In 2021, AngusLink calves  
earned an average  
**PREMIUM** of \$13.01/cwt.

AngusLink<sup>SM</sup> combines USDA Process Verified Programs with a Genetic Merit Scorecard that gives buyers confidence in your calves. From age and source verification to cattle care and handling, you choose which programs make the most sense for your operation.

---

Call us at 816-383-5100 to sign up or  
visit [AngusLink.com](https://www.AngusLink.com) for more information.

**ANGUS**LINK<sup>SM</sup>  
VALUE ADDED PROGRAMS





# Registered Heifers

## 20 ELITE REGISTERED HEIFERS

Offering 20 of our elite yearling heifers picked right off the top. All registered heifers have been Angus GS DNA tested to increase EPD accuracies and predictability. We will be offering to breed and pasture these registered heifers until mid-August at cost of \$250. Heifers will be guaranteed bred.

### Donation Heifer: Winifred FFA

We have selected Winifred FFA to be the recipient of half of the proceeds of this years donation heifer.

#### 211 A A R ELITE L237

<b>211</b>	Cow	Reg: 20887591	Calved: 02/19/23	Tattoo: L237			
A A R MAGNUM 5106	A A R THIRTY-AUGHT-SIX						
<b>A A R MAGNUM 7211</b>	A A R AIRY PRIMROSE 1082						
A A R ELITE LADY 1005	SITZ DASH 10277#						
	A A R ELITE LADY 9001#						
A A R FRONTMAN 3132#	APEX FRONTMAN 081						
<b>A A R ELITE 9063</b>	A A R BLACKBIRD 9044						
A A R ELITE 7059	A A R BANKROLL 5016						
	A A R ELITE 5265						
<b>Act. BW</b>	<b>205 Wt</b>	<b>NR</b>	<b>365 Wt</b>	<b>YR</b>	<b>SM</b>	<b>SW</b>	<b>SC</b>
71	593	99	855	105	+63	+73	+215
<b>Dam Production 3 WR 104 1 YR 102</b>							

- Magnum 7211 daughters have been beautiful cows. Just started using him AI last spring to get more daughters
- Nice tight uddered Frontman cow raised this sharp heifer calf. She is a calving ease cow with good production. 3 calves BR 93 and 3 WR 104



#### 212 A A R FRANCIS 3910

<b>212</b>	Cow	Reg: 20666852	Calved: 02/05/23	Tattoo: 3910			
SITZ RELOAD 411C#	S A V RESOURCE 1441#						
<b>GDAR LOAD UP 7104#</b>	SITZ FOREVER LADY 612T#						
GDAR FOREVER LADY 4522	GDAR LEUPOLD 298#						
	GDAR FOREVER LADY 1142#						
WW DASH 10277 4097	SITZ DASH 10277#						
<b>A A R FRANCIS 7923</b>	WW PRINCESS 7097#						
A A R FRANCIS 5919	A A R WIND OVER 3822						
	A A R IMAGE MAKER 8528						
<b>Act. BW</b>	<b>205 Wt</b>	<b>NR</b>	<b>365 Wt</b>	<b>YR</b>	<b>SM</b>	<b>SW</b>	<b>SC</b>
70	542	95	614	89	+78	+67	+235
<b>Dam Production 5 WR 96 5 YR 95</b>							

- Grandam posts 5 WR 102, 4 YR 104. •Top 2% CED, 4% BW, 5% Doc, 10% Claw, CEM, 15% Angle, \$M, 25% \$W, Milk

#### 214 A A R BLACKBIRD 3419

<b>214</b>	Cow	Reg: 20803776	Calved: 02/15/23	Tattoo: 3419			
WOODHILL BLUEPRINT#	CONNELY CONFIDENCE PLUS#						
<b>WOODHILL AGENDA G151-J043</b>	WOODHILL EVERGREEN Z291-B233						
WOODHILL EVERGREEN Z12-G151	TEHAMA TAHOE B767#						
	WOODHILL EVERGREEN X185- Z12#						
GDAR LOAD UP 7104#	SITZ RELOAD 411C#						
<b>A A R BLACKBIRD 9528#</b>	GDAR FOREVER LADY 4522						
A A R BLACKBIRD 3629	APEX FRONTMAN 081						
	A A R BLACKBIRD 0616#						
<b>Act. BW</b>	<b>205 Wt</b>	<b>NR</b>	<b>365 Wt</b>	<b>YR</b>	<b>SM</b>	<b>SW</b>	<b>SC</b>
81	620	109	657	95	+77	+77	+221
<b>Dam Production 3 WR 107 3 YR 102</b>							

- Grandam has been a top donor for us.
- Top 2% Claw, 10% Milk, \$W, 15% \$M, CED, 20% BW, 25% Doc, CEM

#### 213 A A R BLACKBIRD L286

<b>213</b>	Cow	Reg: 20667259	Calved: 02/23/23	Tattoo: L286			
LD CAPITALIST 316#	CONNELY CAPITALIST 028#						
<b>SHIPWHEEL PRIDE 9511</b>	LD DIXIE ERICA 2053						
WMR PRIDE 03	WMR TIMELESS 458#						
	WMR PRIDE 857						
A A R HIGH FIVE 8563#	A A R IMAGE MAKER 6538						
<b>A A R BLACKBIRD 3713#</b>	A A R DONNA 6514#						
A A R BLACKBIRD 9515	SITZ UPWARD 307R#						
	A A R BLACKBIRD 7543						
<b>Act. BW</b>	<b>205 Wt</b>	<b>NR</b>	<b>365 Wt</b>	<b>YR</b>	<b>SM</b>	<b>SW</b>	<b>SC</b>
93	654	110	846	105	+98	+84	+281
<b>Dam Production 9 WR 108 7 YR 106</b>							

- Nice Capitalist heifer out of a true power cow. Dam Blackbird 3713 is a highly productive Pathfinder® cow. She boasts 9 calves with WR of 109.
- Attractive EPD profile with top 3% WW and 1% \$M

#### 215 A A R BARBARAMERE NELL L382

<b>215</b>	Cow	Reg: 20667222	Calved: 03/11/23	Tattoo: L382			
A A R MAGNUM 5106	A A R THIRTY-AUGHT-SIX						
<b>A A R MAGNUM 7211</b>	A A R AIRY PRIMROSE 1082						
A A R ELITE LADY 1005	SITZ DASH 10277#						
	A A R ELITE LADY 9001#						
A A R KNUDSON 8241	HA OUTSIDE 3008						
<b>A A R BARBARAMERE NELL 0106</b>	A A R BLACKBIRD 9044						
A A R BARBARAMERE NELL 4159	A A R TEN X 7008 S A#						
	SITZ BARBARAMERE NELL 93N#						
<b>Act. BW</b>	<b>205 Wt</b>	<b>NR</b>	<b>365 Wt</b>	<b>YR</b>	<b>SM</b>	<b>SW</b>	<b>SC</b>
70	628	105	858	106	+56	+67	+287
<b>Dam Production 2 WR 98 1 YR 101</b>							

- Another feminine Magnum daughter that should make an excellent cow.
- Dam is an ET cow out of the Barbaramere Nell cow family which originated out of a Donor cow we acquired from Sitz Angus.
- Moderate birth with top 10% WW, 3% YW and top 20% \$C
- Granddam 6 WR 105, Great granddam 8 WR 106



# Registered Heifers

## 216 A A R BLACKCAP KAY 3004

Cow		Reg: 20758140	Calved: 01/23/23	Tattoo: 3004			
S A V RAINDANCE 6848#	COLEMAN CHARLO 0256#						
<b>A A R RAINIER</b>	S A V BLACKCAP MAY 4136						
A A R BLACKBIRD 2211#	SITZ GAME DAY 9638						
	A A R BLACKBIRD 9073#						
A A R KNUDSON 8241	HA OUTSIDE 3008						
<b>A A R BLACKCAP KAY 1102</b>	A A R BLACKBIRD 9044						
A A R BLACKCAP KAY 4855#	A A R NEBRASKA 0656						
	A A R BLACKCAP KAY 0815						
Act. BW	205 Wt	NR	365 Wt	YR	SM	SW	SC
70	607	106	679	98	+66	+59	+229

**Dam Production** 1 WR 106 1 YR 98

•Dam is a good looking young Knudson daughter that is straight out of our ET program.  
 •Pathfinder® Donor Grandam posts 8 WR 106 and 6 YR 105.  
 •Granddam posts 9 WR 103, 8 YR 103.

## 217 A A R BLACKBIRD L180

Cow		Reg: 20699343	Calved: 02/15/23	Tattoo: L180			
WOODHILL BLUEPRINT#	CONNELY CONFIDENCE PLUS#						
<b>WOODHILL AGENDA G151-J043</b>	WOODHILL EVERGREEN Z291-B233						
WOODHILL EVERGREEN Z12-G151	TEHAMA TAHOE B767#						
	WOODHILL EVERGREEN X185- Z12#						
A A R CREED 5802	CONNELY THUNDER#						
<b>A A R BLACKBIRD 9027</b>	A A R LADY GRACE 3844						
A A R BLACKBIRD 7349#	A A R FRONTMAN 3132#						
	A A R BLACKBIRD 4146						
Act. BW	205 Wt	NR	365 Wt	YR	SM	SW	SC
76	615	103	788	97	+84	+77	+228

**Dam Production** 3 WR 100 2 YR 99

•Very excited about the potential of these Agenda daughters. They are deep ribbed and pretty fronted.  
 •L180 is a typical Agenda heifer with good \$M top 10% and double digit calving ease

## 218 A A R FERNS PRIDE 3532

Cow		Reg: 20679279	Calved: 02/03/23	Tattoo: 3532			
TEHAMA UPWARD Y238	SITZ UPWARD 307R#						
<b>TEHAMA TAHOE B767#</b>	TEHAMA ELITE BLACKBIRD T735						
TEHAMA MARY BLACKBIRD Y684	S A V FINAL ANSWER 0035#						
	TEHAMA MARY BLACKBIRD T073						
A A R FRONTMAN 3132#	APEX FRONTMAN 081						
<b>A A R FERNS PRIDE 7747</b>	A A R BLACKBIRD 9044						
A A R FERNS PRIDE 4703	CONNELY CONFIDENCE 0100#						
	A A R FERNS PRIDE 2710#						
Act. BW	205 Wt	NR	365 Wt	YR	SM	SW	SC
75	575	101	661	96	+70	+78	+258

**Dam Production** 5 WR 101 3 YR 102

•Pathfinder® Great Grandam posts 10 WR 103, 8 YR 104.  
 •This heifer will do really well in the pre weaning traits, ranking in the top 10% in \$W.

## 219 A A R PATTI KELTON L133

Cow		Reg: 20702352	Calved: 02/11/23	Tattoo: L133			
MOHNEN SUBSTANTIAL 272#	BENFIELD SUBSTANCE 8506#						
<b>SITZ STELLAR 726D#</b>	MOHNEN GLYN MAWR ELBA 1758						
SITZ PRIDE 200B	CONNELY FINAL PRODUCT#						
	SITZ PRIDE 308Y#						
A A R TEN X 7008 S A#	MYTTY IN FOCUS#						
<b>A A R PATTI KELTON 3404</b>	A A R LADY KELTON 5551#						
K A S PATTI KELTON 72	ER JUSTICE N013#						
	K A S PATTI KELTON N305						
Act. BW	205 Wt	NR	365 Wt	YR	SM	SW	SC
82	552	93	846	105	+67	+69	+246

**Dam Production** 7 WR 101 6 YR 102

•Offering a Stellar daughter out of a very sound footed, moderate framed Ten X daughter  
 •Top 15% WW and YW

## 220 A A R BLACKBIRD 3434

Cow		Reg: 20666871	Calved: 03/07/23	Tattoo: 3434			
MUSGRAVE 316 STUNNER#	LD CAPITALIST 316#						
<b>A A R STUNNER 0549</b>	MCATL BLACKBIRD 831-1378#						
A A R JEANNE 1561	ER JUSTICE N013#						
	A A R JEANNE 6624#						
CONNELY CONSENSUS 7229#	CONNELY CONSENSUS#						
<b>A A R BLACKBIRD 3554</b>	BLUE LILLY OF CONANGA 16						
A A R BLACKBIRD 5523	S A V ADAPTOR 2213						
	A A R BLACKBIRD 2080						
Act. BW	205 Wt	NR	365 Wt	YR	SM	SW	SC
77	592	104	701	102	+67	+71	+224

**Dam Production** 9 WR 101 7 YR 102

•Grandam posts 8 WR 101, 7 YR 103.  
 •Donor Great Grandam records 12 WR 101.  
 •Top 15% Claw, \$W, PAP, 20% Doc, 25% WW,

## 221 A A R LADY GRACE L070

Cow		Reg: 20667179	Calved: 02/05/23	Tattoo: L070			
SITZ RELOAD 411C#	S A V RESOURCE 1441#						
<b>GDAR LOAD UP 7104#</b>	SITZ FOREVER LADY 612T#						
GDAR FOREVER LADY 4522	GDAR LEUPOLD 298#						
	GDAR FOREVER LADY 1142#						
WOODHILL COMPLETE A130-C2	EF COMPLEMENT 8088#						
<b>A A R LADY GRACE J084</b>	WOODHILL EVERGREEN U181-A130#						
A A R LADY GRACE 0172	RA NEBRASKA R110						
	HSF LADY GRACE 0464						
Act. BW	205 Wt	NR	365 Wt	YR	SM	SW	SC
72	577	97	803	99	+107	+74	+242

**Dam Production** 1 WR 97 YR

•Load Up cows have proven to be very functional, well mannered, productive pretty cows.  
 •This one is backed by a solid cow family. Great granddam was a past donor cow.

## 222 A A R BONNIE 3902

Cow		Reg: 20666846	Calved: 02/01/23	Tattoo: 3902			
SITZ RELOAD 411C#	S A V RESOURCE 1441#						
<b>GDAR LOAD UP 7104#</b>	SITZ FOREVER LADY 612T#						
GDAR FOREVER LADY 4522	GDAR LEUPOLD 298#						
	GDAR FOREVER LADY 1142#						
BALDRIDGE BREAKTHROUGH A091#	BALDRIDGE WILLIE Y34						
<b>A A R BONNIE 7905</b>	BALDRIDGE EVER ENTENSE X331#						
A A R BONNIE 2560#	SITZ DASH 10277#						
	A A R BONNIE 311#						
Act. BW	205 Wt	NR	365 Wt	YR	SM	SW	SC
83	598	105	675	98	+86	+81	+216

**Dam Production** 4 WR 107 4 YR 103

•Top 3% Doc, 4% \$W, 5% \$M, 15% CEM, YW, HP, CEM, 20% CED, 25% BW, Claw, Milk  
 •Pathfinder® Grandam 9 WR 105, 8 YR 103  
 •Pathfinder® Great Grandam 10 WR 104, 9 YR 105





# Registered Heifers

## 223 A A R PATTI KELTON L288

Cow	Reg: 20887590	Calved: 02/22/23	Tattoo: L288				
S A V RAINDANCE 6848#	COLEMAN CHARLO 0256#	BW EPD	+2.0				
<b>A A R RAINIER</b>	S A V BLACKCAP MAY 4136	WW EPD	+78				
A A R BLACKBIRD 2211#	SITZ GAME DAY 9638	MHK EPD	+37				
	A A R BLACKBIRD 9073#	YW EPD	+147				
A A R FINAL SOLUTION 4180	CONNEALY FINAL SOLUTION#						
<b>A A R PATTI KELTON 6069</b>	A A R BLACKBIRD 27						
A A R PATTI KELTON 3404	A A R TEN X 7008 S A#						
	K A S PATTI KELTON 72						
Act. BW	205 Wt	NR	365 Wt	YR	SM	SW	SC
84	614	103	883	109	+60	+77	+247
<b>Dam Production</b> 6 WR 97 2 YR 101							

- First calf Rainier daughters are very pretty young cows. This Rainier daughter had solid performance and is backed by a real good cow family.
- Top 15% WW and 10% YW

## 224 A A R BLACKBIRD 3602

Cow	Reg: 20680259	Calved: 02/19/23	Tattoo: 3602				
MOHNEN SUBSTANTIAL 272#	BENFIELD SUBSTANCE 8506#	BW EPD	+0.8				
<b>SITZ STELLAR 726D#</b>	MOHNEN GLYN MAWR ELBA 1758	WW EPD	+66				
SITZ PRIDE 200B	CONNEALY FINAL PRODUCT#	MHK EPD	+27				
	SITZ PRIDE 308Y#	YW EPD	+118				
S A V RESOURCE 1441#	RITO 707 OF IDEAL 3407 7075						
<b>A A R BLACKBIRD 7564</b>	S A V BLACKCAP MAY 4136						
A A R BLACKBIRD 1584	A A R MATRIX 9534						
	A A R BLACKBIRD 2080						
Act. BW	205 Wt	NR	365 Wt	YR	SM	SW	SC
84	565	99	656	95	+67	+65	+211
<b>Dam Production</b> 5 WR 102 2 YR 101							

- This heifer has real nice feet and also ranks in the top 1% of the breed for claw.
- Her dam has a very good udder.
- Donor Great Grandam posts 12 WR 101.

## 225 A A R BLACKBIRD L022

Cow	Reg: 20699491	Calved: 02/01/23	Tattoo: L022				
TEHAMA UPWARD Y238	SITZ UPWARD 307R#	BW EPD	-0.7				
<b>TEHAMA TAHOE B767#</b>	TEHAMA ELITE BLACKBIRD T735	WW EPD	+68				
TEHAMA MARY BLACKBIRD Y684	S A V FINAL ANSWER 0035#	MHK EPD	+31				
	TEHAMA MARY BLACKBIRD T073	YW EPD	+113				
A A R JUSTIFIED 8244	KG JUSTIFIED 3023#						
<b>A A R JUSTIFIED J068</b>	A A R BLACKBIRD 9044						
A A R BLACKBIRD 9185	A A R FOREMAN 7733						
	A A R BLACKBIRD 4238						
Act. BW	205 Wt	NR	365 Wt	YR	SM	SW	SC
70	639	107	767	95	+81	+75	+225
<b>Dam Production</b> 1 WR 107 YR							

- We have been very impressed with our first calf Tahoe daughters. They are feminine and great uddered.
- Very maternal pedigree in this heifer. Should make a great cow

## 226 A A R STEPHANY 3918

Cow	Reg: 20666774	Calved: 02/11/23	Tattoo: 3918				
MUSGRAVE 316 STUNNER#	LD CAPITALIST 316#	BW EPD	+0.5				
<b>MUSGRAVE 1676 STUNNER 809</b>	MCATL BLACKBIRD 831-1378#	WW EPD	+75				
MUSGRAVE LADY BARBARA 327 94	MUSGRAVE SKY HIGH 1535#	MHK EPD	+33				
	MUSGRAVE BARBARA 94-272#	YW EPD	+136				
GDAR LOAD UP 7104#	SITZ RELOAD 411C#						
<b>A A R STEPHANY 0902</b>	GDAR FOREVER LADY 4522						
A A R STEPHANY 8905#	S FOUNDATION 514#						
	A A R STEPHANY 6900						
Act. BW	205 Wt	NR	365 Wt	YR	SM	SW	SC
75	609	107	694	100	+71	+76	+263
<b>Dam Production</b> 2 WR 106 2 YR 103							

- Pathfinder® grandam 4 WR 107, 3 YR 101.
- Top 10% Milk, Doc, \$W, 15% YW, PAP, 20% WW, 25% CW, \$F
- Dam has nice feet and a very good udder.

## 227 A A R COMANCHES LASS L062

Cow	Reg: 20667176	Calved: 02/05/23	Tattoo: L062				
SITZ RELOAD 411C#	S A V RESOURCE 1441#	BW EPD	+0.3				
<b>GDAR LOAD UP 7104#</b>	SITZ FOREVER LADY 612T#	WW EPD	+60				
GDAR FOREVER LADY 4522	GDAR LEUPOLD 298#	MHK EPD	+33				
	GDAR FOREVER LADY 1142#	YW EPD	+114				
RAVEN STUNNER G274	MUSGRAVE 316 STUNNER#						
<b>A A R COMANCHES LASS J284</b>	RAVEN BLACKBIRD BLACKIE E104						
A A R COMANCHES LASS 8039	A A R BANKROLL 5016						
	A A R COMANCHES LASS 6039#						
Act. BW	205 Wt	NR	365 Wt	YR	SM	SW	SC
72	658	110	882	109	+95	+70	+269
<b>Dam Production</b> 1 WR 110 YR							

- Another nice Load Up daughter with top 1% \$M of 95

## 228 A A R CLOVA PRIDE 3056

Cow	Reg: 20680197	Calved: 02/05/23	Tattoo: 3056				
MOHNEN SUBSTANTIAL 272#	BENFIELD SUBSTANCE 8506#	BW EPD	+1.0				
<b>SITZ STELLAR 726D#</b>	MOHNEN GLYN MAWR ELBA 1758	WW EPD	+73				
SITZ PRIDE 200B	CONNEALY FINAL PRODUCT#	MHK EPD	+21				
	SITZ PRIDE 308Y#	YW EPD	+123				
KG JUSTIFIED 3023#	CONNEALY JUDGMENT						
<b>A A R CLOVA PRIDE 0529</b>	KG MISS MAGIC 1443						
A A R CLOVA PRIDE 5572	A A R LEUPOLD 0578#						
	A A R CLOVA PRIDE 4115#						
Act. BW	205 Wt	NR	365 Wt	YR	SM	SW	SC
79	598	105	726	105	+77	+66	+207
<b>Dam Production</b> 2 WR 106 2 YR 105							

- Dam has a really good udder.
- Top 1% PAP, 10% in HP, Claw and Angle.
- Pathfinder® Great Grandam 10 WR 104, 8 YR 101

## 229 A A R BLACKCAP L069

Cow	Reg: 20887592	Calved: 02/05/23	Tattoo: L069				
MUSGRAVE 316 STUNNER#	LD CAPITALIST 316#	BW EPD	+2.1				
<b>MUSGRAVE 1676 STUNNER 809</b>	MCATL BLACKBIRD 831-1378#	WW EPD	+66				
MUSGRAVE LADY BARBARA 327 94	MUSGRAVE SKY HIGH 1535#	MHK EPD	+27				
	MUSGRAVE BARBARA 94-272#	YW EPD	+110				
GDAR LOAD UP 7104#	SITZ RELOAD 411C#						
<b>A A R BLACKCAP J135</b>	GDAR FOREVER LADY 4522						
CROUTHAMEL BLACKCAP 6567	CONNEALY BLACK GRANITE#						
	MYTTY BLACKCAP P73						
Act. BW	205 Wt	NR	365 Wt	YR	SM	SW	SC
72	582	98	787	97	+88	+71	+258
<b>Dam Production</b> 1 WR 98 YR							

- Stunner by Load Up daughter with top 3% \$M

## 230 A A R RITA 3123

Cow	Reg: 627382926	Calved: 02/18/23	Tattoo: 3123				
WOODHILL BLUEPRINT#	CONNEALY CONFIDENCE PLUS#	BW EPD					
<b>WOODHILL AGENDA G151-J043</b>	WOODHILL EVERGREEN Z291-B233	WW EPD					
WOODHILL EVERGREEN Z12-G151	TEHAMA TAHOE B767#	MHK EPD					
	WOODHILL EVERGREEN X185- Z12#	YW EPD					
ELLINGSON CONSISTENT 6235	ELLINGSON CHAPS 4095#						
<b>A A R RITA 0905</b>	EA PRIMROSE 3102#						
A A R RITA 8922#	KG JUSTIFIED 3023#						
	A A R RITA 3903						
Act. BW	205 Wt	NR	365 Wt	YR	SM	SW	SC
64	553	97	681	98			
<b>Dam Production</b> 2 WR 100 2 YR 98							

- Pathfinder® Grandam 4 WR 108, 4 YR 104
- Dam has a nice set of feet.





# Semen Available

Here is another way to incorporate Arntzen Angus into your herd. Ask about customer appreciation semen discounts.



## KOUPALS B&B BRIDGER 2041

Reg: 20515570 Calved: 1/6/22 Tattoo: 2041  
Sire: **Square B Atlantis 8060** MGS: **Koupals B&B Identity#**

CED	BW	WW	Milk	YW	SC	CW	Marb	REA	Fat	SM	SW	SC
+14	-1.9	+62	+35	+109	+1.79	+45	+43	+64	+0.72	+78	+75	+244



## SIMONSON STRYKER 942

Reg: 20491771 Calved: 1/24/22 Tattoo: 942  
Sire: **U-2 Coalition 206C#** MGS: **T K Steamboat D307**

CED	BW	WW	Milk	YW	SC	CW	Marb	REA	Fat	SM	SW	SC
+10	+0.5	+71	+26	+126	+1.40	+53	+30	+58	-0.005	+73	+69	+238



## A A R AGENDA L213

Reg: 20767330 Calved: 2/17/23 Tattoo: L213  
Sire: **Woodhill Agenda G151-J043** MGS: **GDAR Load Up 7104#**

CED	BW	WW	Milk	YW	SC	CW	Marb	REA	Fat	SM	SW	SC
+8	+1.3	+82	+43	+144	+1.58	+55	+80	+37	+0.037	+86	+88	+265



## A A R ESSENTIAL

Reg: 19628383 Calved: 2/5/19 Tattoo: 9707  
Sire: **KG Justified 3023#** MGS: **WW Dash 102774097**

CED	BW	WW	Milk	YW	SC	CW	Marb	REA	Fat	SM	SW	SC
+11	+1.3	+76	+33	+122	+1.61	+65	+83	+56	+0.029	+83	+82	+294



## PINE COULEE HANNIBAL H316

Reg: 19895467 Calved: 1/8/20 Tattoo: H316  
Sire: **Coleman Bravo 6313** MGS: **Connealy Onward#**

CED	BW	WW	Milk	YW	SC	CW	Marb	REA	Fat	SM	SW	SC
+12	+0.9	+64	+24	+123	+1.27	+54	+0.07	+46	+0.035	+77	+59	+227



## A A R JUSTIFIED 2616

Reg: 20457765 Calved: 2/26/22 Tattoo: 2616  
Sire: **A A R Justified 8293** MGS: **A A R Foreman 7733**

CED	BW	WW	Milk	YW	SC	CW	Marb	REA	Fat	SM	SW	SC
+16	-1.9	+80	+32	+139	+1.64	+46	+62	+28	+0.048	+89	+87	+247



## A A R MIDAS

Reg: 20461674 Calved: 2/7/22 Tattoo: K090  
Sire: **KG Justified 3023#** MGS: **Ellingson Consistent 6235**

CED	BW	WW	Milk	YW	SC	CW	Marb	REA	Fat	SM	SW	SC
+13	-1.6	+74	+33	+124	+1.36	+51	+86	+53	+0.061	+116	+88	+303



# ***Special Thanks*** to all of those who make our program successful!

***Thanks to Mike Vanek and his crew, and Karla Knox and Jolene Ehlert for their great job clipping the cattle. Amber Arntzen for advertisements and her work on the sale catalog. As well as George Fisher for his help parking cars on sale day.***



***Logan & Megan Tomschin***



***Brace & Haley Pingetzer***



***Dr. Bill Peebles & Brigit Flanagan, with the crew for fertility testing.***



***Doug, Todd and Kevin with Bruce and Linda Hould, owners of Hould Bull Development Center in Malta, MT. Thank you for all the hard work that you do in developing the bulls.***



***Kimberly Hansen, photographer, and crew***

***A special thank you for all of Todd Foran's help. He has been an important part of our operation for the last 45 years.***





# Driving the science of better breeding

There's little room for error in the cattle business. Producers need the most advanced information to make smart selection decisions, and Angus Genetics Inc. (AGI) provides it through genomic-enhanced expected progeny differences (GE-EPDs).

GE-EPDs have become the industry standard for herd improvement, building on decades of science-backed genetic evaluation tools originated and maintained through the American Angus Association®, home to the largest and ever-growing single-breed beef cattle database.

EPDs that traditionally contained all pedigree, performance and progeny information now also include results from available genomic, or DNA, tests. Breeders who use genomic technology give buyers access to AGI-generated GE-EPDs that provide:

Increased predictability and decreased risk for young and unproven animals due to enhanced accuracy of EPDs

Better characterization of genetics for difficult-to-measure performance traits (such as carcass traits, maternal traits and feed efficiency)

The ability to make more rapid progress for traits that are important to you, due to:

- more accurate selection
- easier identification of genetic outliers
- the ability to propagate young animals with confidence earlier in their lives

In fact, GE-EPDs on unproven animals have the same amount of accuracy as if they had recorded 8-33 calves, depending on the trait. That's valuable insight, offered regularly through the breed's weekly national cattle evaluation.

Trait	Progeny Equivalent	Trait	Progeny Equivalent
Calving Ease Direct	28	Milk	33
Birth Weight	21	Mature Weight	11
Weaning Weight	26	Mature Height	8
Yearling Weight	21	Carcass Weight	9
Dry Matter Intake	8	Yearling Height	11
Scrotal Circumference	13	Carcass Marbling	9
Docility	10	Carcass Ribeye	12
Heifer Pregnancy	14	Carcass Fat	10

## How do you know if EPDs are genomic-enhanced?

Ask your breeder, refer to the registration paper, or look for the AGI GE-EPD logo, Angus GS™ powered by partner Neogen GeneSeek or the HD50k or i50k by partner Zoetis. These images indicate animals for which low-density or high-density genomic testing has been conducted and incorporated by AGI into GE-EPDs.



[www.angus.org](http://www.angus.org)



# Why Angus?

This chart demonstrates Angus cattle provide the best combination of growth, calving ease, and carcass traits relative to other breeds.

## Angus Offers the Best Combination of Growth and Calving Ease

*Average EPDs, 2014 Birth Year, Angus Base*

Breed	BW EPD	WW EPD	YW EPD	Milk
Angus	1.3	51	91	23
Hereford	5.6	40	49	3
Red Angus	1.2	26	53	23
Charolais	8.5	62	89	17
Gelbvieh	3.3	43	68	29
Limousin	3.6	45	51	13
Simmental	5.1	54	81	26



Kuehn and Thallman, 2016

## Angus is Highest for Marbling and Carcass Weight

*Average EPDs, 2014 Birth Year, Angus Base*

Breed	Marbling EPD	Carcass Weight EPD
Angus	0.59	33
Hereford	-0.22	2
Red Angus	0.18	11
Charolais	-0.29	30
Gelbvieh	-0.18	28
Limousin	-0.44	15
Simmental	-0.20	32

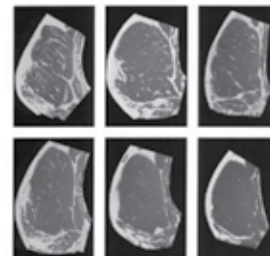
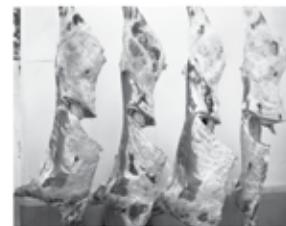

Kuehn and Thallman, 2016



# Transfer Information / Delivery Instructions

Please write the lot numbers, price and to whom the cattle are to be transferred. Tear out this page and hand it to the clerk.

Lot Number \_\_\_\_\_ Price \$ \_\_\_\_\_

Lot Number \_\_\_\_\_ Price \$ \_\_\_\_\_

Lot Number \_\_\_\_\_ Price \$ \_\_\_\_\_

Lot Number \_\_\_\_\_ Price \$ \_\_\_\_\_

Lot Number \_\_\_\_\_ Price \$ \_\_\_\_\_

Lot Number \_\_\_\_\_ Price \$ \_\_\_\_\_

Lot Number \_\_\_\_\_ Price \$ \_\_\_\_\_

Lot Number \_\_\_\_\_ Price \$ \_\_\_\_\_

## **TRANSFER THESE ANIMALS TO:**

Buyer #: \_\_\_\_\_

Name: \_\_\_\_\_

AAA#: \_\_\_\_\_

Address: \_\_\_\_\_

\_\_\_\_\_

Phone: \_\_\_\_\_

Signature: \_\_\_\_\_

Delivery Info: \_\_\_\_\_

\_\_\_\_\_

## **DELIVERY INSTRUCTIONS:**



# Sale Notes



**Thank you to all those who have made the last 48 years a wonderful success!**

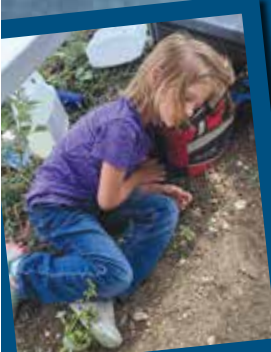

*After 68 years of breeding Angus cattle, our philosophy at Arntzen Angus Ranch has stayed the same. We breed cows to be trouble free. They must be easy fleshing, high capacity cows with good feet and udders. Late calvers and poor dispositions are not tolerated. We want light birth weight and moderate framed calves, with exceptional growth and thickness. A strong emphasis is also put on maternal and carcass traits.*





577 Arntzen Lane  
Hilger, MT 59451

PRESORTED  
**FIRST CLASS**  
US Postage  
Paid  
Ballyhoo Printing  
Lewistown, MT 59457



**APRIL 4<sup>TH</sup>, 2024 • 1:00 P.M.**  
**48th Annual Production Sale at the ranch**  
**Selling 210 Bulls & 20 Top End Yearling Heifers**



[www.ArntzenAngus.com](http://www.ArntzenAngus.com)